2 CENTS PAY NO MORE!

Chicago Daily Tribune
THE WORLD'S GREATEST NEWSPAPER

FINAL ★★

VOLUME XCIX.—NO. 117 C [REG. U. S. PAT. OFFICE. COPYRIGHT 1940 BY THE CHICAGO TRIBUNE.] WEDNESDAY. MAY 15. 1940.—36 PAGES THIS PAPER CONSISTS OF TWO SECTIONS—SECTION ONE PRICE TWO CENTS IN CHICAGO AND SUBURBS ELSEWHERE THREE CENTS

DUTCH ARMY QUITS!

Holland Navy Fights On; See Calais As Nazi Aim

PRESIDENT ADDS MILLIONS TO HIS DEFENSE PLANS

Prepares Vast New Arms Program.

(Picture on page 5.)

[Chicago Tribune Press Service.]

Washington, D. C., May 14.—President Roosevelt completed his plans for a vast new armaments program at conferences today with war and navy department officials and congressional leaders. In a special message to be sent to congress, probably tomorrow, the President is expected to request additional defense appropriations of at least 500 million dollars, most of it for the army.

Senators and representatives who attended the White House conference were pledged to secrecy, but they indicated that the supplemental requests will be close to half a billion dollars. The budget originally included approximately 2 billion for the army and navy during the 1941 fiscal year.

Cites Reasons for Action.

Later at a press conference the President said the important thing at this time is the national defense and the question of supplying the money is a secondary consideration. It was generally agreed that congress would either have to levy new taxes or raise the 45 billion dollar statutory national debt limit.

There are two reasons, Mr. Roosevelt said, for strengthening American defenses:

1. The increase in knowledge from experiences in the last few weeks and months in Europe.

2. The progress of recent military events which inevitably has brought the American defense picture a little closer to the United States.

Other New Developments.

Other developments in Washington today in connection with the European war were:

1. Gen. John J. Pershing, commander of American forces in France in the world war, said in a formal statement that "every energy in this country" should be devoted to "preparedness against the possibility of war" because "none of us can tell when we may become involved in the struggle now raging with such tremendous fury in Europe."

2. The state department announced the United States is willing to make a joint protest with other American republics against Germany's invasion of Holland, Belgium, and Luxemburg.

3. The navy recommended an immediate appropriation of 295 million dollars for expediting work on 68 combat and auxiliary vessels, now under construction, with the work week of shipyard employés increased from 32 or 40 to 48 hours and three shifts on the job.

Taft Assails Debt Rise.

4. Senator Robert A. Taft [R., O.] accused the administration of using the emergency defense situation as "an excuse to exceed the debt limit, which is really being broken thru its own domestic extravagance."

5. Senator Charles L. McNary [R., Ore.], minority leader, said he is opposed to raising the debt limit, that additional defense needs should be met thru new taxes.

6. Senator Henry Cabot Lodge [R., Mass.], noting the tremendous effectiveness of Germany's aviation, called for the establishment of "at least three new training centers in the United States so that our production of pilots will keep pace with our production of airplanes."

7. Secretary of State Cordell Hull said the 19,561 Americans in Italy have been advised to leave that country, in terms comparable to those used in warning American citizens to quit other nations now at war.

8. At a house hearing, the navy came in for scorching criticism from Representative James M. Mott [R., Ore.], who accused it of lack of vision and initiative.

9. Chairman Morris Shepard [D., Tex.] of the senate military affairs committee introduced a bill authorizing the appropriation of 15 million dollars for rehabilitation and general repair work at existing military establishments.

NEWS SUMMARY

of The Tribune [And Historical Scrap Book.] Wednesday, May 15, 1940.

WAR SITUATION.

Dutch army quits fighting, but rulers declare war still goes on. Page 1.

Nazi drives believed aimed at Calais for attack on England. Page 1.

Germans "losing four planes to our one," Britain claims. Page 1.

German and French armies meet at Sedan in biggest battle. Page 1.

British legation in Swiss capital burns its papers. Page 1.

Japan warned to be ready if war spreads to East Indies. Page 2.

America will join allies, official advises Britons. Page 6.

WASHINGTON.

President drafts defense plans, but financing is up to congress. Page 1.

Democrats to become war party if Roosevelt seeks third term. Page 7.

House member introduces bill to deport Harry Bridges. Page 7.

Senate upholds President in transfer of CAA. Page 9.

LOCAL.

German bombs sink prices of American securities. Page 1.

Deaths and obituaries. Page 16.

DOMESTIC.

Semiautomatic rifle is old stuff to private manufacturers. Page 3.

State highway engineer, before house inquiry, denies knowledge of scandal charges. Page 10.

SPORTS.

Foxx's second home run beats White Sox in 10th inning. Page 23.

Chicago open golf tourney, July 19-21, awarded to Tam o' Shanter. Page 23.

Weather delays opening of Tribune golf school until tonight. Page 23.

Weather man starts a rumor, so Cubs and Bees do not play. Page 23.

Dodgers regain lead; whip Reds, 6 to 5, in 13th. Page 24.

Walker's homer for Senators beats Tigers, 4 to 2. Page 24.

Record field expected in Illinois trapshooting tourney. Page 25.

EDITORIALS.

Mexico Is Our Exposed Flank; The Guest at Doorn; Rickenbacker Is the Man. Page 12.

FEATURES.

Travelers' Guide. Pages 14, 15.

Radio programs. Page 16.

Book news, reviews. Page 17.

Front Views and Profiles. Page 18.

News of society. Page 19.

Looking at Hollywood. Page 19.

Crossword puzzle. Page 24.

Day by Day on the Farm. Page 30.

COMMERCE AND FINANCE.

Wheat prices tumble 10 cents in heaviest selling in years. Page 27.

United States guarding more of world's wealth. Page 27.

Stock prices crash under heavier load of sales. Page 27.

Montgomery Ward earnings larger for April quarter. Page 27.

Hurried selling weakens prices of most commodities. Page 27.

Pullman report shows employés where revenues go. Page 29.

Casualty firms revise policy in simpler form. Page 31.

Want Ad Index. Page 31.

THE WEATHER

WEDNESDAY, MAY 15, 1940.

[Chicago Daylight Time.]

Sunrise, 5:29. Sunset, 8:03. Moon sets at 2:24 a. m. tomorrow. Venus and Mars are evening stars. Mercury and Jupiter are the morning stars.

CHICAGO AND VICINITY: Cloudy, occasional rain, much cooler Wednesday; Thursday cloudy, continued cool; moderate to fresh southwest, shifting to northwest and north winds Wednesday.

ILLINOIS: Cloudy, occasional rain, much cooler Wednesday; Thursday fair in south, mostly cloudy in north, continued cool.

TEMPERATURES IN CHICAGO

For 24 hours ended 2 a. m., May 15:

3 a.m....70	9 a.m..74	3 p.m....84	9 p.m.‡64
4 a.m....70	10 a.m..76	4 p.m....84	10 p.m..64
5 a.m....69	11 a.m..79	5 p.m....81	11 p.m..63
6 a.m....67	Noon....81	6 p.m....80	Midn't..62
7 a.m....68	1 p.m..83	7 p.m....65	1 a.m..61
8 a.m....70	2 p.m.*84	8 p.m....65	2 a.m.†59

*Highest. †Lowest. ‡Unofficial 9 p. m.-2 a. m.

For 24 hours ended 7:30 p. m., May 14: Mean temperature, 75 degrees; normal, 57 degrees. May deficiency, 14 degrees; deficiency since Jan. 1, 333 degrees.

Precipitation, trace; May excess, .71 of an inch; total since Jan. 1, 10.08 inches; deficiency since Jan. 1, 1.02 inches.

Highest wind velocity, 34 miles an hour from the west at 5:13 p. m.

[Detailed weather report on page 29.]

Total average net paid circulation APRIL, 1940 DAILY in excess of 1,000,000 THE CHICAGO TRIBUNE

FATHER AND SON

Copyright, 1940, by The Chicago Tribune.

British Envoy in Swiss Capital Burns Papers

BERNE, Switzerland, May 14 (AP).—The British legation staff burned its papers in Switzerland's capital tonight.

The French are understood to have done the same in their private back yard. The British legation is so situated that passersby could gather on the sidewalks and see the conflagration. Police dispersed the crowd.

Some British and French legation employés left Berne for Geneva with other records. The British consulate already has left.

SWISS READY TO FIRE

BY CAPT. M. M. CORPENING.

[Chicago Tribune Press Service.]

BASEL, Switzerland, May 14.—The Swiss army is ready and waiting with guns and men in position, while reports of a German smash at France thru Switzerland continue to filter across the border. There will be no surprise, and fire, it is reported, will begin when the first invading machine crosses the border.

On the surface everything is serene. Heavy firing was heard in the direction of Colmar, France, at 1 p. m. today, but no one paid any attention.

German army engineers, for the third time in three days, practiced throwing a pontoon bridge across the Rhine river at the entrance to Lake Constance, where the German town of Konstanz is surrounded by Swiss territory on the southern bank.

Keep Guns at Hand.

Swiss soldiers engaged in fortifying streets or repairing roadways keep their rifles within instant reach.

Officers of the newly mobilized army have received many requests for leaves, but none has been granted.

In its drive against "fifth column" elements Switzerland has ordered all foreigners in the country to deliver all their firearms and ammunition to the police by tomorrow.

The army is reënforcing the antiaircraft defense by the addition of new air patrols. Violation of Swiss territory by foreign airplanes must cease, according to the high command.

Police in several cities have been equipped with steel helmets and gas masks. All pack carrying equipment has been sold out by the Basel stores.

NEW YORK WAR FEARS SEND ALL MARKETS INTO A STEEP DECLINE

Heavy selling yesterday brought severe declines in prices on the major commodity and security markets in the United States.

Wheat fell 10 cents a bushel on the Chicago Board of Trade, carrying the price of the July future contract down to 95⅝ cents. This is the maximum price swing permitted in one day under the market trading rules. Belief that the extension of the European war zone will result in a temporary curtailment in foreign buying was an important influence in the market.

One set of industrial averages fell 9.36 points on the New York Stock exchange, the steepest drop for any day since Oct. 18, 1937. Fear in the New York financial district that the United States would be involved in the war soon was a contributing influence in the selling. Foreign and domestic bond prices were also lower.

(Turn to page 27 for details.)

GERMAN TROOPS AGAIN PROTECT FORMER KAISER

BERLIN, May 14.—Former Kaiser Wilhelm II. of Germany once more was under the protection of the German army tonight. It was not, however, the army he left defeated when he bolted into the Netherlands two days before the armistice in 1918. It was the army of Adolf Hitler which controled the area around the Doorn mansion where the last Hohenzollern sovereign has lived the life of a country squire for more than 20 years.

The Germans lost a half day making a polite detour of the former kaiser's home on orders from higher up. It was reported that rigid orders were issued to spare him any annoyance which might result from the rattle of tanks and motorized equipment.

The former ruler will remain at Doorn, it was announced, and German commanders were told to give Doorn a wide berth because Hitler desires to avoid any action that might prejudice Wilhelm's personal status as a guest of Holland.

It was believed the former ruler, in view of his advanced years, has no desire to leave his estate, regardless of the outcome of the German invasion of Holland.

Hitler Loses 4 Planes to 1 of Ours—England

LONDON, May 14 (AP).—British fighting pilots were officially announced tonight to have "inflicted on the enemy at least four times the losses they have suffered themselves today."

"Thruout yesterday and last night our bomber aircraft continued to attack the enemy's road and rail approaches to the Dutch and Belgian battlefields, inflicting considerable damage," a communique said.

"Vigorous attacks were made on enemy columns along roads in Brabant [in Belgium] which were successfully blocked.

Attack Railway Bridges.

"Further north on the Dutch battlefield, important railway bridges were attacked and fire was seen to break out following a direct hit from 4,000 feet. From these operations all our aircraft returned safely."

The statement said British fighters "unhesitatingly attacked formations far larger than their own."

"In the day's work, our fighter pilots have inflicted on the enemy at least four times the losses they have suffered themselves."

A general headquarters communique said the "move of the British expeditionary force has proceeded according to plan and contact with the enemy has been maintained thruout the day."

26 German Ships Seized.

A naval authority said that the Netherlands officials seized 19 German merchant ships in the Dutch East Indies and seven in the Dutch West Indies. He added that five other German ships were mined and sunk by Norwegians or scuttled or set afire by their crews between May 6 and May 11.

A British dispatch quoted the Norwegian high command as saying that additional allied troops had been landed at Bjerkvik, Norway, south of the ore port of Narvik, where the allies are besieging a German garrison.

The Netherlands government of Premier Derek Jan De Geer arrived in London today to join Queen Wilhelmina and the other members of the Dutch royal family who sought sanctuary in England.

GERMANS DRIVE FOR BASES TO ATTACK BRITAIN

Force Way Across French Frontier.

BY SIGRID SCHULTZ.

(Map on back page.)

[Chicago Tribune Press Service.]

BERLIN, May 14.—With German troops fighting along a 400 mile front, foreign military observers here sought tonight to get to the real heart of Hitler's plans.

In their eyes Calais, France, and Antwerp, Belgium, appeared as new objectives as Nazi troops completed the conquest of practically all of the coast of the Netherlands.

Military experts point out that Calais, together with the coasts of the Netherlands and Belgium, would give them ideal bases for an attack on England.

Aimed Like a Dagger.

Some recalled that Napoleon once called Antwerp, Belgium, "a dagger aimed at the heart of England." That term might well be applied today to Rotterdam, which is now held by the Germans.

Rotterdam is only 188 miles across the North sea from London, an easy two hour round trip for a bombing plane. Other points on the Dutch coast are even closer to Britain for strategically located submarine bases.

The Dutch coast is dotted with coves providing bases from which Nazi submarines could strike at the ports of Antwerp, still in Belgian hands, at Dover, England, and at Calais. Antwerp is 210 miles from London and Calais is only 22 miles from Dover.

Report Many Victories.

On the long front from the North sea to Pirmasens in the Palatinate (opposite France) the most gigantic battle in history now is raging. The German air force and the motorized army is reporting one victory after another to eagerly listening millions.

Rotterdam surrendered tonight, "thus saving itself from destruction," the Germans were told. Then came the announcement that the Dutch army had been ordered to lay down its arms.

Holland had been conquered in five days of blitzkrieg.

The first French fortifications, at Givet, are in German hands, an official announcement said.

The only quiet sector of the western front was along the Rhine from Karlsruhe to Basel (Switzerland). On this line the strongest of the French and German fortifications face each other.

Main Drive in Belgium.

The main drive of Germany's huge motorized armies and air force now is being pushed forward in Belgium. But in Belgium it is no longer a battle between the Germans and Belgians. The first big clashes between Germans and French-British forces have taken place on Belgian and French soil.

The German assault divisions, aided by strong Stukas (dive bombers) and bombing squadrons, are reported to be rapidly advanc-

[Continued on page 2, column 2.]

Huge See-Saw Battle Rages in Sedan Region

(Map on back page.)

PARIS, May 14 (AP).—The armies of Germany and France struggled again tonight in a gigantic, no-quarter fight on the historic field of Sedan after Adolf Hitler's columns had smashed into France thru the historic Meuse river valley, history's tried and trampled path of invasion.

The thunderous collision, which may prove the decisive turning point of the war, came in full force following a five day German offensive across Luxemburg and Belgium and into the French town of Sedan.

French Counterattack.

The French high command announced that its forces had counterattacked in an effort to keep the vital Meuse valley out of the hands of the Germans fighting to force a passage at Sedan across the Meuse river itself.

Twenty-four hours after the Germans had reached the Meuse, the tide was swinging back and forth in what French military observers called the first stages of "the greatest battle in history."

The German offensive appeared to have turned into a campaign to deliver a knockout blow to the French army on the Sedan battlefield where Napoleon III. gave up his sword to the king of Prussia, thus ending the war of 1870.

French Hold West Bank.

The high command's communique said the Germans were making a "momentous effort with furious obstinacy and at the expense of heavy casualties" to press on thru Sedan after entering the town, which is on the east bank of the Meuse.

The French, still holding the west bank, accepted the challenge and plunged into the battle at this bottleneck of the valley. [Here seven words were censored.] Their Sedan line lies seven miles within French territory. Sedan itself is 146 miles northeast of Paris.

Military quarters described Sedan as the northern hinge of the French front where the Maginot line covering France's border with Germany and Luxemburg joins the new line of fortifications protecting the Belgian frontier.

Seek to Crack Hinge.

The German strategy seemed to be to try to crack that hinge and drive into the plains of Champagne.

On the flanks of the front, the French communique said, German attacks were repulsed both to the northwest in Belgium and to the southeast in the Moselle valley.

Both sides flung tanks, planes, guns, and men into furious fighting at Sedan.

Flame throwing tanks, supported by planes which dived to bomb and machine gun, were rumored to have led the German attack on the French around Sedan. These rumors said the German tanks hurl lethal fire 70 yards.

On the whole front, French dispatches estimated, the Germans are employing between 6,000 and 7,000 planes.

Front 100 Miles Long.

The main front extends for 100 miles, along the Meuse from the Belgian citadel of Liege thru Namur and Dinant, Belgium, to the French fortresses around Sedan.

Two German armored divisions, followed by masses of infantry on foot and artillery hauled by tractors, reached the Meuse valley in an offensive southwest thru the Ardennes mountains and forests of Belgium.

In addition to Sedan, the French acknowledged the Germans had attained Liege, Namur, and Dinant.

Recall World War Battles.

The great battle for which Sedan is famed, ending the war of 1870, was fought between 240,000 Prussians and 130,000 disorganized and completely outmaneuvered French.

Sedan also was held by the imperial German armies for four years during the world war. It was taken back by the American and French armies just before the armistice.

The battle lines, which for the first five days of the German offensive were blurred, began to assume clear shape.

On the southeastern flank of the Meuse valley assault, the Germans attacked heavily along the Luxemburg border from the French fortress town of Longwy, near where the French, Luxemburg and Belgian borders come together, to the Moselle valley on the east.

SURRENDERS TO NAZIS AFTER 5 DAY BLITZKRIEG

Queen Insists 'War on Hitler Goes On.'

(Map on back page.)

LONDON, May 15, Wednesday (AP).—The Dutch army has given up the struggle against Germany's motorized legions and swarms of bombing and strafing planes, it was admitted here early today.

The "cease fighting" order was given by Gen. Henri Gerard Winkelman, the commander in chief in Holland, who said he "had the power from the Dutch government to act according to my own mind to prevent further bloodshed."

Navy Still in Action.

Tho the army has been ordered to yield to the Germans, Queen Wilhelmina and the government headed by Premier Derek Jan de Geer, who are established in England, issued an announcement that "a state of war between Germany and the Netherlands continues."

The announcement was issued thru the Netherlands' legation, which said that the Dutch navy still was fighting in the province of Zeeland. Zeeland includes the group of islands off southeastern Holland which might serve as important bases for a German attack on England.

Text of Communique.

The text of the communique, issued by the Netherlands legation, was as follows:

"The commander in chief of the Netherlands army has issued a proclamation to the troops concerned that fighting is to cease. The proclamation goes on: 'Fighting in Zeeland continues.'

"The decision was taken toward the end of the afternoon of May 14. Enemy troops in great numbers had succeeded in crossing the Moerdijk bridge and in retaking Rotterdam, which had previously been heavily bombarded.

Laid Open to Enemy.

"Consequently the heart of the country was laid open to the enemy and the main forces of the army behind the Dutch waterline were threatened by immediate enemy troops on their rear.

"Under these circumstances and in order to avoid complete destruction of the country, the commander in chief was of the opinion that further resistance had become useless and therefore was to be abandoned. In conformity with the decision taken by the Netherlands government, the state of war between the kingdom of the Netherlands and Germany continues to exist."

One Province Exempted.

The German air attaché at The Hague was heard to say over the Dutch radio that the Netherlands commander in chief had reported to him that Zeeland was exempted from the surrender "in view of the lack of communications."

Gen. Winkelman said to his troops, according to the text of his radio announcement received here:

"I, H. G. Winkelman, supreme commander of the Dutch land and

sea power, am telling you personally that we had to lay down our arms this afternoon. It could not be otherwise. Our troops did all in their power, and our air force was so small that it was not able to support our troops.

"Our towns have been bombarded, our women and children have been bombed and the German air force took a toll of thousands of victims. Military and nonmilitary objectives were bombed.

"Our soldiers did their best. They held on bravely and fought against an overwhelming enemy. But they were not equal to modern weapons. Not only the soldiers, but even the civil population has suffered enormously.

Asserts Rotterdam Is Destroyed.

"Rotterdam was bombed and destroyed. You can imagine what was going on. Utrecht had the same fate. Thus we were compelled to lay down our arms.

"I, the commander in chief, gave the order to cease firing in order to spare further bloodshed and complete destruction of the country. At least a small part of our beautiful country will be saved.

"As commander in chief I had obtained from the Dutch government the power to act according to my own mind to prevent further bloodshed. So many Dutchmen may ask how all that happened, but you can understand how hard it was for me to decide as I did.

"Hollanders, keep your faith in the traditions of our country. Let us bear our lot with calmness. Be faithful in the future. Keep order and calm. Our fatherland will be restored because that is our first duty. Long live her majesty, the queen, and long live our fatherland."

Troops Are Encircled.

AMSTERDAM, May 14 (AP).—Bomb blasted and encircled, the Netherlands high command tonight ordered its troops to cease fighting the German invader everywhere except in the fringe of low islands on the kingdom's southwest coast.

The small Dutch army for five days had taken all the punishment the German army could administer.

The government had fled to England with Queen Wilhelmina. From there she will rule the Netherlands colonial possessions, an empire of 750,000 square miles and a population of 60,000,000.

But the proud, rich motherland, with 8,600,000 people and a territory of 12,700 square miles, has fallen in the war between Germany and England and France from which she tried so hard to stay aloof.

Rotterdam Heavily Bombed.

Gen. Winkelman's order to cease fighting was issued after the Germans had forced the surrender of Rotterdam by furious bombing which had set afire a large part of that great seaport city.

Into this western seaport, behind all the labyrinth of rivers, floodwaters and canals upon which the Dutch had counted to defend it to the last, the Nazis had driven the claws of their armored columns.

Utrecht, in the center of the main line of water defenses, where the Nazis had broken thru, was threatened "with complete annihilation," in the words of Gen. Winkelman.

The Dutch themselves had set their Amsterdam oil stores afire earlier in the day to keep the Germans from getting them.

Gen. Winkelman, told his troops to "maintain order until the arrival" of the Germans.

Queen Wilhelmina declared in London:

"The Netherlands will one day, with the help of God, rewin its whole European territory."

Great Petroleum Stores.

Great petroleum stores, both in the eastern part of the harbor at the depot of the Batafsche Petroleum company and at the western end in Petroleum Haven, were fired by order of Gen. Winkelman.

The fires were started shortly before noon in a dozen tanks used to fuel ships. There were several explosions and a huge column of black smoke and flame billowed into the sky.

Amsterdam's 800,000 people were told to stay at home and be calm. The harbor is north and east of the central part of Amsterdam.

This morning German planes pounded Dutch warships off the base at Den Helder, just west of the dam. Several were shot down.

OCEAN VESSEL MOVEMENTS.

Arrived.	At.	From.
Washington	Naples	New York
Departed.	**From.**	**For.**
Conte di Savoia	Naples	New York

ORIENTAL AND DOMESTIC
RUGS CLEANED
BY EXPERT RUG MEN

Entrust your rugs to Nahigian Brothers—experienced rug men for 50 years. Our expert service costs no more. One trial will show amazing results in your rugs. All drivers bonded. Rugs insured. Free estimates.

EXPERT RUG REPAIRING at moderate cost

Nahigian Bros, Inc
169 N. Wabash Ave.
ONLY PHONE Franklin 8800

Chicago Daily Tribune.
THE WORLD'S GREATEST NEWSPAPER

Vol. XCIX. Wednesday, May 15. No. 117.

Published daily except Sunday at Tribune Tower, 435 North Michigan avenue, Chicago, Illinois.
The Tribune company, publishers.

MAIL SUBSCRIPTION PRICES.

Mail subscription prices in Illinois (outside Chicago), Indiana, Iowa, Michigan, and Wisconsin: Daily Tribune only, $5.00 per year; with Sunday Tribune, $12.50 per year.
Zones 3 and 4 in states other than Illinois, Indiana, Iowa, Michigan, and Wisconsin: Daily Tribune only $7.50 per year; with Sunday Tribune, $15.00 per year.
Zones 5, 6, 7, and 8, inclusive, Canada, Mexico: Daily Tribune only, $12.00 per year; with Sunday Tribune, $19.50 per year.
Foreign: Daily Tribune only, $25.00 per year; with Sunday Tribune, $42.00 per year.
Entered as second class matter, May 14, 1903, at postoffice at Chicago under the act of March 3, 1879.

GERMAN DRIVES SEEN AIMED AT ANTWERP, CALAIS

Believe Nazis Seek Bases to Attack England.

[Continued from first page.]

ing on the Belgian line formed by the River Dyle. If the Germans succeed in forcing this line it is believed the allies will be forced to abandon Brussels.

Details were revealed today of the big tank battle which took place between Namur and the Dyle line. It is understood that 4,000 tanks participated in the battle of modern monsters—approximately 2,000 on each side.

The allied forces were composed mostly of French tanks. On the German side strong forces of Stukas cooperating with the tanks in carefully worked out tactics were said to have decided the battle in Germany's favor.

The allied tanks retreated to the Dyle line. Before they reached it German Stukas overtook them and, the Germans declare, the retreat was turned into a rout.

Brussels Threatened.

In northern Belgium German troops succeeded in forcing the Turnhout canal southeast of the town of Turnhout. These German forces now are threatening the Belgian capital from the north.

In southern Belgium motorized forces are rapidly gaining ground and threatening to turn the Dyle line from the south. Ligny, 15 miles west of Namur, has been occupied.

Ligny is a historic battleground of 1815, the scene of Napoleon's defeat of Blucher's Prussians two days before Waterloo. Ligny is eight miles north of Charleroi, famous world war battlefield where the allies fought in retreat to the Marne.

After skirting and partly occupying the formidable barrier formed by the Ardennes mountains, the Germans captured Dinant.

Motorized troops lumbering ahead of the main forces took the French fortress of Givet on the French-Belgian frontier. On other parts of French soil the Germans even succeeded in forcing the Meuse river under the protection of Stukas and air destroyer squadrons.

Fighting in Saar Sector.

The German war communique said attacks in the Saar sector south of Marzi were continued successfully. For the first time German westward advances from the Palatinate were mentioned. South of Pirmasens, it was stated, German troops broke into enemy positions and captured French and British soldiers.

Many German reports from the front stressed that the air activities of the allies have lessened considerably "as a result of German mass attacks on the allied air bases."

Today's German war communique put yesterday's allied air losses at 150 planes, which, with the victories claimed by the Germans over Sedan and in the first three days of this battle, would place the total number of planes shot down by the Germans in their new invasion at 1,400.

Claim Three Warships Sunk.

BERLIN, May 14 (AP).—Continuing the watch over the Dutch coast, the Germans announced tonight that their air force sank two enemy cruisers and a destroyer, fired another cruiser and a 25,000 ton merchant ship, and damaged another 8,000 ton vessel.

Progress of German Army in Last Five Days of Warfare

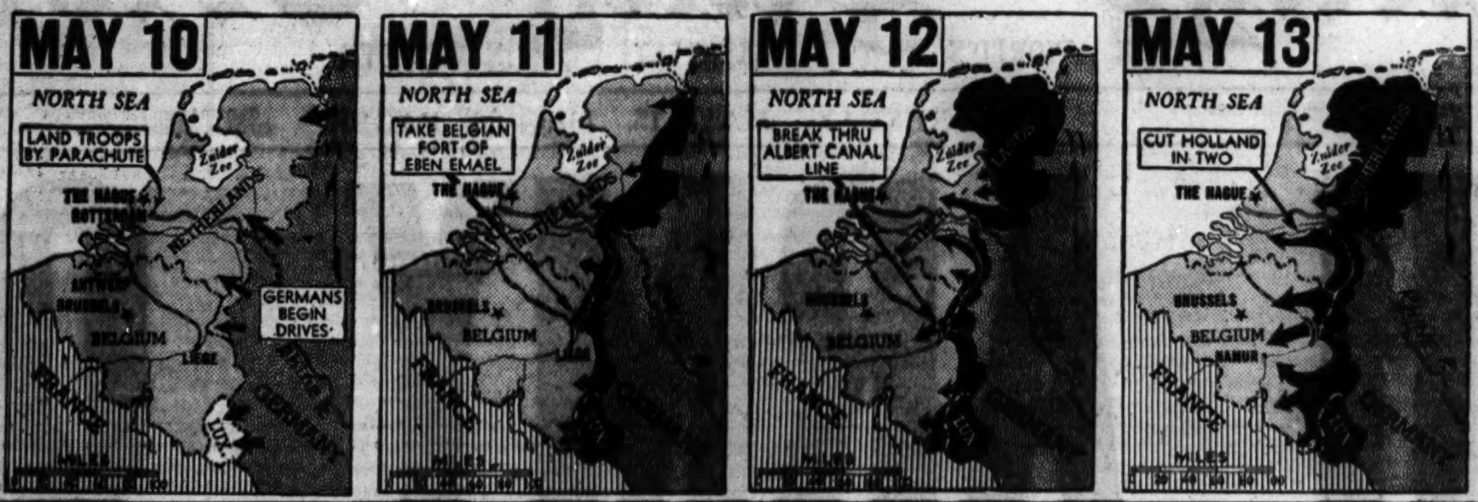

GERMANS CHARGE ALLIED BOMBERS KILLED CIVILIANS

Lay Attacks to Plot for Drive Against Ruhr.

BY SIGRID SCHULTZ.

[Chicago Tribune Press Service.]

BERLIN, May 14.—While the Germans declared the French and English were planning an attack on Westphalia and the densely populated Rhur industrial district by occupying Holland and Belgium, only scraps of news about allied air attacks on cities in this region near the Siegfried line seeped thru to Berlin.

The German said that during raids last night "on western German towns, which were not justifiable for military reasons, civilians were killed. . . . Nine were killed in Linnich when a hotel was destroyed by a bomb, while in a drug store the wife of the store owner was killed by bomb splinters.

Charge Drive on Krupp Arms Plant.

"That the allies have tried to reach Essen and Germany's huge Krupp armaments works was revealed by the report that in the northern suburbs of Essen enemy bombs destroyed three private buildings." The allies also attacked Aix la Chappel, "hitting a private house, where a child was killed and several persons injured," said the Germans.

French and Dutch dictionaries were found on several French prisoners, the Germans declared, asserting "this proves the French attack on Holland had been prepared for some time."

Describe Chutist Uniforms.

Germany is awaiting replies to its note threatening to shoot 10 enemies for each German parachutist shot by their opponents.

The Germans circulated photographs of regulation uniforms which the parachute flyers wear. The uniform consists of short field gray overalls over field gray uniforms. The helmet is slightly different from that of the other soldiers. It is rounder and protects the back of the neck less than infantry helmets.

Chicagoan Tells of Bombings.

GENEVA, Switzerland, May 14 (AP).—Wayne Chatfield Taylor of Chicago, head of the American Red Cross delegation in Europe, told today on his arrival from Germany of witnessing the "beginning and end" of two allied air bombings of the German Freiburg region.

Taylor said three allied planes flew high over his train Friday just south of Freiburg and later he heard bombs exploding. At Freiburg he said he was informed that 40 persons had been killed. On the train the next day en route back to Berlin, Taylor recounted, several planes dropped bombs on the tracks of another line north of Freiburg.

TWO NEW AMERICAN BATTLESHIPS TO GO DOWN WAYS IN JUNE

Philadelphia, Pa., May 14 (AP).—The 35,000 ton Washington, first United States battleship launched since 1921, will slide down the navy yard ways June 1—the most powerful ship of war in the American fleet. The North Carolina, sister ship of the Washington, is to be launched at the Brooklyn navy yard June 13.

Rear Admiral A. E. Watson, Philadelphia navy yard commandant, said today the launching of the Washington will be more than a month ahead of schedule, with the entire construction program speeded in keeping with President Roosevelt's desire to expedite naval construction.

Admiral Watson disclosed that work already is under way on construction of the superbattleship New Jersey, one of two planned to displace 45,000 tons. The keel of the New Jersey is expected to be laid by Navy day, Oct. 27.

The Washington and North Carolina are 750 feet long, with beams of 100 feet, and speeds of 28 to 30 knots. They will carry 1,450 officers and men each.

BRITAIN BUYING 200 U. S. SHIPS TO EASE WAR STRAIN

New York, May 14 (AP).—The Daily News says that "possibly the largest single shipping deal" in American history has been completed with the purchase by Great Britain of more than 200 American trawlers, lakeboats, and outdated freighters. Agents for the British ministry of shipping will apply immediately to the United States maritime commission for approval.

The flotilla, containing many vessels that never have ventured out of sight of land, are to make the Atlantic voyage under the direction of a group of old Singapore pilots and retired ship officers sent here from England.

It was said the boats were bought to relieve the strain on other vessels now transporting munitions and supplies to French channel ports.

Paris Alters Its System of Bombing Raid Alarms

[Chicago Tribune Press Service.]

PARIS, May 14.—A change in the Paris system of airraid alarms was announced today. Upon the approach of German planes, the sirens will sound during four minutes as formerly, but the all clear signal has been reduced from three minutes to one and a half.

JAPAN WARNED: BE READY IF WAR HITS EAST INDIES

Map Definite Policy, Premier Urged.

BY KIMPEI SHEBA.

[Chicago Tribune Press Service.]

TOKIO, Japan, May 15, Wednesday.—The cabinet advisory board yesterday urged Premier Mitsumasa Yonai to adopt an unchangeable policy regarding the Dutch East Indies, the newspaper Nichi Nichi reported today. The paper said the action was taken because it is no longer possible for Japan to consider standing by doing nothing if sparks from the European war should extend to the East Indies.

Representatives of Seiyukai, one of the major political parties, also are reported to have advised the war minister that, as the European war is likely to spread to the far east and the United States inevitably will be drawn in, Japan must act quickly if it is not to suffer from vain regrets afterwards.

Curb on Anti-Jap Demonstrations.

The Japanese minister to the Netherlands yesterday reported the Dutch government had assured him that reported anti-Japanese demonstrations in the East Indies would be controled. It was said that the Netherlands had not received reports of such incidents, but if the reports were true it regretted the incidents and would not allow their recurrence.

Tokio is said to be only partly satisfied with the reply and regrets the absence of an explanation regarding a resolution adopted by the Samarang, Java, branch of the Fatherland club which, it is charged, insults Japan, and also about a "drive out the Japanese" campaign said to have been launched at Bandung, Java.

Dutch Seized in West Indies.

WILLEMSTAD, Dutch West Indies, May 14 (AP).—Several Netherlanders have been rounded up with Germans and placed under arrest, presumably on suspicion of pro-German activities, it was disclosed today.

Some of the detained Hollanders were prominent in these Dutch island possessions.

German Leaders Put in Jail.

Some of the German leaders were kept in jail at Curacao and others were sent to a concentration camp on Bonaire, an island about 30 miles east of Curacao.

[A British naval source in London said seven German merchant ships had been seized by Netherlands authorities in the Dutch West Indies. Some of the arrested Germans were crews of those ships.]

British warships patroling these islands have landed troops and war material at Curacao.

Seize 1,000 in East Indies.

SINGAPORE, May 14.—More than 1,000 Germans have been arrested in the Netherlands East Indies, according to a passenger arriving here aboard an airplane today. Four hundred Dutchmen belonging to a pro-German organization also were reported arrested. All public meetings in Java have been banned.

Slovaks Close Hungarian Border; Call Men of 23 to 42

BALASSA GYARMAT, Hungary, May 14.—News dispatches received here indicate the Slovaks have closed the frontier to Hungary. It is understood also that Slovakian men from 23 to 42 years old have been called to report for duty tomorrow. The date of anti-Hungarian meetings, one of them scheduled to take place in Kekko, has been changed to May 19.

HOLLAND'S GREAT DIAMOND WEALTH REACHES LONDON

LONDON, May 14 (AP).—Fabulous fortunes in diamonds from the great cutting centers of Amsterdam and Antwerp flooded into London by the suitcase full tonight.

The German invasion of the Low Countries thus makes London the center of every branch of the world diamond trade. Heretofore this city has been the main sales place for rough diamonds, but now the finished stones and even the skilled lapidaries are being concentrated here.

73 YEARS IN CHICAGO
Lowest Prices FOR Since 1867
DIAMONDS
BE SURE YOU CHOOSE AN OLD ESTABLISHED AND RELIABLE DIAMOND HOUSE

Perfect Blue-White
DIAMOND
Complete with 8 Diamond Iridium Platinum Mounting $97.50
$8 DOWN, $8 MONTH

A reliability backed by a 73 year old record for satisfaction is your assurance of the utmost in confidence and quality when dealing with KIRCHBERG—the House of Diamonds.

Chicago's Reliable Jeweler
KIRCHBERG
106 N. State St.
Open Saturday Eve. Till 9

Advertise in the Tribune

Brucewood dresses and play suits of Ciella
BY SACONY
$12.95
Week-end in them—golf in them—go to town in them—live in them. They're the most all 'round dresses and play suits we've ever met. Smart, simple, airy—practically wrinkleproof
Chamois, peacock, powder blue, rose, white—plain colors or stripes—sizes 12 to 20—7th floor

Maurice L Rothschild
State at Jackson

Betty Wales Shop
172 NORTH MICHIGAN AVE.
SAVE up to 60%
During Betty Wales 20th Anniversary Sale
A chance-of-a-lifetime opportunity to buy famous Betty Wales models at unparalleled low prices.
SUITS • COATS • DRESSES
BAGS • JEWELRY
Sorry—No Refunds or Exchanges. All sales final.

JUNIA
REPEATS THIS
straw cartwheel
7.95
Such a becoming brimmed favorite, we present it again! A flattering cartwheel with a graceful, sweeping brim to cast deep shadows over your lovely face. Since Fashion has a fancy for feminine streamers, we give you lovely grosgrain ones that fall almost to your waist on this hat you'll wear with "everything."
CARSON PIRIE SCOTT & CO
Junia, Fifth Floor.

MADISON ST. STORE OPEN EVERY EVENING UNTIL 8:30

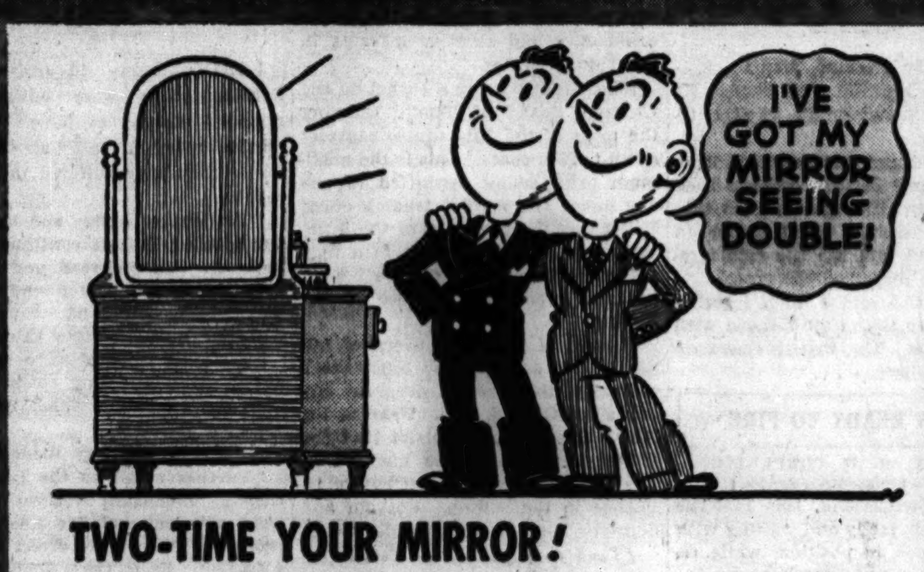

TWO-TIME YOUR MIRROR!
It's a big surprise to some men—accustomed to paying fat prices—to discover they can get 2 Bond suits, look just as well and change clothes twice as often, for almost the same money they've been spending for one suit. And does it amaze their mirrors! Stop in and we'll prove it. Yes, even at $25 you'll see style, woolens and tailoring worthy of higher-priced clothes. And as for payment—we make it so simple it's practically painless.

JUNE 10 JULY 10 AUG. 10
Our Extended Charge Account invites you to pay 1/3 on these dates. With the Budget Service you have the choice of paying weekly or twice a month. No extra charge either way!

Bond Streeters $25
Rochester Guild $30
Park Lane Suits $35
Executive Group $45
all with 2 trousers

BOND CLOTHES
65 W. MADISON (Bet. Clark and Dearborn)
Madison Street Store Open Every Evening Till 8:30
6339 S. HALSTED ST.
3250 LINCOLN AVE. (Near Belmont)
1133 LAKE ST., OAK PARK
WABASH AT MONROE
Open Tuesday, Thursday and Saturday Evenings

$29.95 $35 $39.95 $49.95
ROTHMOOR & BRUCEWOOD COATS
in a great final clearance from our own stocks & from the wholesale surplus
$25
90% of them are black and navy—even 18 fur trimmed coats that were $69.95, sport coats, too, reduced from our stocks
Sizes 12 to 46—5th floor

$135 $150 $175
SILVER FOX SCARFS
$100 A PAIR
reduced from our own stocks

MAURICE L ROTHSCHILD
State at Jackson

SEMI-AUTOMATIC RIFLE OLD STUFF TO GUN MAKERS

Produced Since 1903 While Army Lags.

"Our soldiers did their best. They held on bravely and fought against an overwhelming enemy. But they were not equal to modern weapons."—From the text of broadcast by Gen. Henri Gerard Winkelman, Dutch commander in chief

BY WILLIAM FULTON.
[Chicago Tribune Press Service.]

New Haven, Conn., May 14.—The semiautomatic rifle—recently put into use by the army—is old stuff to the private gun manufacturers and their big game hunting customers.

Officials at the plant of the Winchester Repeating Arms company here on the outskirts of New Haven said today semiautomatic rifles were invented 40 years ago and have been in usage since 1903, knocking down deer, rabbits, and the metal ducks of the shooting galleries.

During all this time the government has been manufacturing its own bolt action rifles, requiring the labor of a manual reload after every shot, at its Springfield arsenal. Thus, it was said there has been no incentive for the private gun manufacturers to turn out a rifle designed primarily for the American doughboy.

Tools Hold Up Production.

Winchester has had an $8,700,000 contract to turn out 65,000 of the new Garand semiautomatic rifles since last September but will be unable to go into production until November because of inability to obtain the fine machine tools required.

The Garand, selected by the army as its official shoulder rifle, is being manufactured at the Springfield arsenal at the rate of 200 a day. There is a controversy raging over its merits compared with the rival Johnson semiautomatic. Ten days ago the National Rifle association heaped coals on the fire by criticizing the Garand for fundamental defects.

Meanwhile, Winchester and another leading private concern in the field, the Remington Arms company, are developing semiautomatic rifles on their own hook for the army's inspection. Details of these weapons are closely guarded secrets.

Engineer Gives Views.

Edmund Pugsley, head of Winchester's engineering department, asserted in an interview today his company has been producing semiautomatic rifles since 1903. The four types now in production are all good shooting irons, according to Pugsley, altho they are not built to fire the official United States government cartridge, with its unusually powerful powder charge.

One of these, the 1907 model which can be equipped with bayonet, saw some service in the last war. Pugsley revealed the French bought several thousand of these and distributed them among their aviators for short range work in the event they were grounded in the battle zone.

At present the '07 is the official rifle of the Federal Bureau of Investigation G-men and a number of law enforcement bodies thruout the country. The gun, according to Pugsley, has terrific striking power up to 300 yards and will easily pierce a bullet proof vest.

'07 Used by Outlaws.

F. B. I. men adopted the '07 after finding the desperadoes they were after were using these rifles successfully against them in battle. The notorious John Dillinger was said to have had three in his Chicago hideaway, while Clyde Barrows, southwestern outlaw, had five.

This model is an excellent police gun and could be pressed into service in an emergency but would be out of the question for equipping a big army because its cartridge is not the same size and not as powerful as the army regulation bullet, in the opinion of the arms plants officials.

Without stepping into the controversial questions involving the various rifles under the scrutiny of the government, Pugsley declared his high opinion of the rôle of semiautomatic rifles in modern warfare.

"In these days the infantryman has to contend with machines moving swiftly over the terrain and airplanes flying low overhead," said Pugsley. "He hasn't time to lie down, spread his accoutrements about him, and set his rifle in position for a squirrel shot.

"He has only a few seconds to get his shots in and his whole attention must be concentrated on aiming. This he can do with a semiautomatic, which may shoot five or ten bullets before reloading, and he never has to take his eye from the target."

Other Weapons Made.

The '07 is so-called because it was first modeled in 1907. Various refinements have gone into the weapon since. Working on ordinary shifts, the Winchester plant could produce 150 a day, it was said.

In addition, Winchester manufactures two semiautomatics shooting the small .22 caliber bullet and a shotgun, all three being used for small game and shooting galleries.

All the Winchester semi-automatics, dating back to 1903, are operated with the "blow back" type of breach mechanism. The combustion of the powder in the cartridge, which fires the bullet out the muzzle, also pushes the breach block rearward, thereby ejecting the empty cartridge and allowing a loaded one to slip into place.

This process and the mechanisms used by other private arms manufacturers have not been developed for military purposes by the government, altho they have reached a high degree of perfection for the game hunter.

Machine Guns in 1916.

In connection with the government's dilatoriness in the matter of automatic arms for its troops, it was recalled machine guns were introduced into the army by the 1st Illinois cavalry at the time of the Mexican border mobilization in 1916.

One of the officers had seen modern war on all the European fronts and realized the value of the machine guns. The only ones available were manufactured by the British government and permission had to be obtained.

Ogden Armour underwrote the purchase price of $100,000 and also handed over two splendid mules. Charles G. Dawes raised the sum by subscription. The troops were further armed with Remington semiautomatic rifles. This move was prompted by an officer who had shot polar bear, the most dangerous of all game, and he preferred to trust the automatic rather than bolt action or heavy double barreled rifles.

A year later the regular army adopted machine guns, but not until 24 years later did it start actively to supply the troops with semiautomatic rifles.

Invented 40 Years Ago.

In the case of the Winchester company, the semiautomatic rifle with the "blow-back" mechanism was invented 40 years ago by the late Thomas [Tommie] Johnson, famous gun designer.

Maj. John W. Hession [he holds the rank in the ordnance reserve corps], manager of Winchester's shooting promotion division, put on a demonstration this afternoon to show the effectiveness of the semiautomatics.

None of the guns, not even the ancient 1903, jammed or developed any mechanical difficulties during the demonstration.

Game Rifle of Private Manufacturer

(Story in adjoining column.)

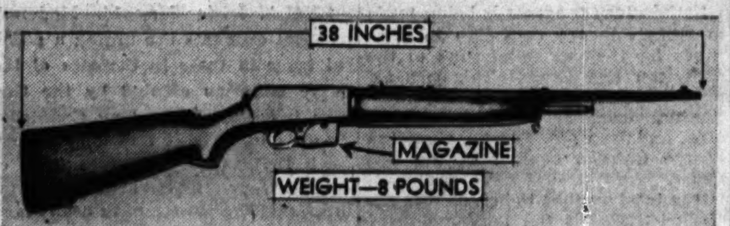

Model 1907, Winchester self-loading rifle, caliber .351, which has been manufactured by company for big game hunting customers for years. The argument over the army's semiautomatic Garand rifle is an old story to private companies.

BRITAIN WIDENS PRICE FIXING TO CURB LIVING COST

Clothing and Other Goods Affected.

BY JOSEPH CERUTTI.
[Chicago Tribune Press Service.]

LONDON, May 14.—The British government today announced expansion of the country's wartime price control system. Under an order of the board of trade, retail and wholesale prices of a wide range of articles in common use will be fixed, beginning June 10.

The order covers all kinds of clothing, boots, shoes, domestic ironware, cutlery, household textiles, furniture, radios, phonographs, bicycles, baby buggies, clocks, watches, drugs, soap, candles, and matches. The materials used in the manufacture of most of these articles also are affected.

A second order, which will be enforced immediately, fixes the maximum wholesale and retail prices for various branded goods such as shirts, underwear, socks, rayon dress material, and knitting yarn.

Living Costs Jump 40 Pct.

The orders, which limit manufacturers, wholesalers and retailers to the profit levels existing in August, 1939, were hailed in the press as the biggest anti-profiteering measures adopted since the war opened.

Since September living costs in Britain have jumped about 40 per cent, resulting in drastic curtailment of public purchasing power.

Lancet, leading medical journal, recently protested that big prices were defeating the object of the government food rationing measures, which ostensibly seek to equalize the consumption of butter, bacon, sugar, etc., on a per capita basis. Because of soaring prices, it has been estimated that at least one-third of the people find these commodities beyond the reach of their purses.

Demand at Stores Falls.

Store owners report the demand for butter, eggs, vegetables, bacon, and other foods has decreased substantially because customers cannot afford them. For the same reason, they say, the sale of American bottled and canned foodstuffs here is gradually drying up.

Official statistics show that court cases involving violations of food rationing laws, such as overcharging and the sale of rationed goods without coupons, jumped from less than 50 a month between October and February to more than 200 in April.

W-G-N TO CARRY 2 TALKS TODAY BY WILHELMINA

Two speeches by Wilhelmina, exiled queen of the Netherlands, will be broadcast today by W-G-N and the Mutual coast to coast network. The first will be on the air at 3 p. m. and the second at 8 p. m. Both will be in English. Nothing is known of the nature of the address by the queen, who is in England. It was assumed by radio executives, however, that she will discuss the German invasion of the Netherlands.

GERMAN ASSAULT FORCES BELGIANS TO GIVE GROUND

Defenders Take Up New Battle Positions.

BULLETIN.

LONDON, May 15, Wednesday.—The Brussels radio, which had announced its intention of remaining on the air all night, has been silent since 1:30 a. m. No reports had been heard from it up until 7 a. m. (1 a. m. Chicago daylight time).

BULLETIN.

BERLIN, May 15, Wednesday (AP).—Hour after hour today, starting early in the morning, all German radio stations broke in on their programs with appeals to the Belgian soldiers to lay down their arms.

(Map on back page.)

BRUSSELS, Belgium, May 14 (AP).—Premier Hubert Pierlot told the nation tonight that Belgium's defenders had made "certain modification of defense positions according to order" but that the Germans had not broken thru despite smashing assaults in many sectors.

"The situation is normal," the premier assured his people in a radio broadcast.

In the fortified area of Liege, he declared Belgian guns were inflicting tremendous losses on wave upon wave of attacking Germans. [The German high command claims that Liege is in Nazi hands.]

Advance Units Retire.

Before he spoke, the Belgian high command reported in a terse communique that Belgian troops were "resisting energetically the pressure of the enemy forces" but that during last night, advance elements were compelled to retire.

"No parachutist has dropped in Brussels yesterday or today," Pierlot asserted.

The government announced earlier that it would remain in the Belgian capital, objective of a German army driving westward. A series of air raid alarms sounded during the day. The government did not divulge the extent of damage, if any, as a result of the raids.

"In a large number of bombings in Belgium there have been a number of civilian losses which should be heard by the civilized world," the premier said. "The hour will come when the enemy must pay for this."

Refugee Trains "Attacked."

He said that towns bombed since the invasion started included Antwerp, Namur, Louvain, Alost, and Tirlemont, and that trains filled with refugees were "mercilessly machine-gunned."

Declaring the Germans were waging war on a more savage scale than during their 1914 invasion, the premier exhorted Belgians to "guard intact your morale."

The Belgian radio called for all males between 16 and 35 to report to the army.

Peasants trudged down the roads from the war area with their carts, live stock, and what meager furnishings they could take along, just as they did 26 years ago today.

Carry Babies Papoose Style.

In one area they formed an eight mile long line, moving slowly thru clouds of stifling dust. Whole families pedaled bicycles, some of their riders carrying babies papoose style.

How they would be fed and sheltered in the immediate future remained a question.

John Cudahy, American ambassador, said he planned to remain in Brussels indefinitely with his entire staff. Other important embassies also are remaining here, as are officials of the National City bank of New York.

NETCHER'S BOSTON STORE
"The Store to Shop"
3-PC. GABARDINE
Slack Suit Sensation!

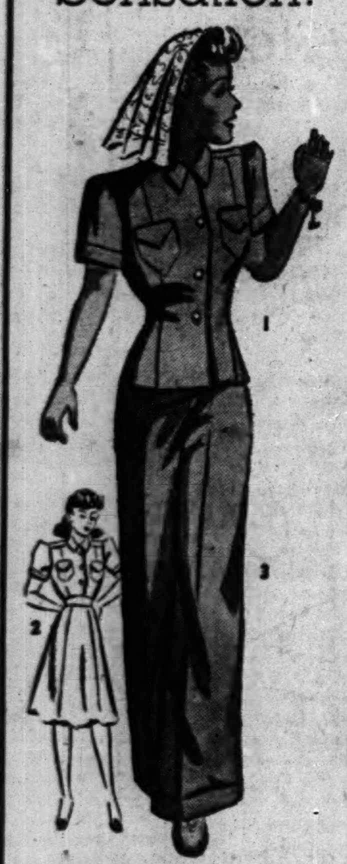

EXCLUSIVE AT $5.88
1. BLOUSE that can be worn in or outside of skirt or slacks. Two pockets, notch collar and yoke back.
2. GORED SKIRT with high waistband, 6 gores and zipper placket.
3. SLACKS with pleats, zipper, cuff bottom and high waistline.
Gabardines in Rose, Aqua, Light Blue and Navy.
SIZES 12 TO 20
If you can't come to our FIFTH FLOOR—mail your order or phone STATE 3000

At breakfast at B/G in the mornings . . . you can have an ocean of cream on a hot fiery *bowl* of breakfast food . . . AND the BOTTOMLESS cup; you can have a sweet roll . . . AND the BOTTOMLESS cup; you can have fruit juice and ham and eggs and toast . . . AND the BOTTOMLESS cup. Of *course* we are high hat . . . folks LIKE us . . . we've GOT something . . . our coffee cups are BOTTOMLESS.
THE B/G BOTTOMLESS Cup
© 1938 B/G Foods, Inc.

LOOSE PLATES CAUSE MOUTH HABITS
There's HOPE FOR FALSE TEETH SECURITY
Unconscious mouth habits annoy friends. Sprinkle HOPE DENTURE POWDER on your plate and enjoy amazing security. HOPE is a modern, whiter powder, holds plate tighter, expression is normal. Get HOPE DENTURE POWDER, only 30c.

Advertise in the Tribune

MANDEL BROTHERS
Sale! Just 500 Pins Regularly $2 to $19.50
Exquisite Pin Tricks at ½ Price
$1 to $9.75
We can't mention the maker's name but you'll recognize this quality jewelry immediately. Glorious colors! Just a few of many designs listed.
Punchinello, Corsage, Tropical birds, Jester, Buddah, Tropical fish, Cambodian Dancer, Crusader

MANDEL BROTHERS' Jewelry—First Floor—Wabash

MARSHALL FIELD & COMPANY

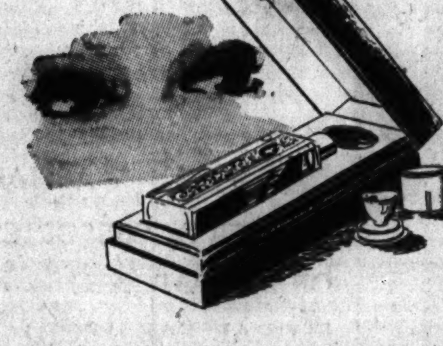

KEEP A SPARKLE IN YOUR EYES
and cleanse them with this soothing Doleith Eye Bath
$1.50
Overworked nerves, smoke-filled rooms and mild irritations all contribute to strained and fatigued eyes. You can help relax them quickly, as well as cleanse and soothe them, with this effective eye lotion. With the bottle of lotion you will also receive a pyralin eye cup and cover.
First Floor, North, State
Also Evanston and Oak Park
—or call Personal Shopping Service, State 1000

BRIDAL BOUQUETS $5 to $10
Bridesmaids' Bouquets $4 to $5
George Wienhoeber INC. FLORIST
41 S. Wabash
28 N. Michigan 52 E. Monroe
all phones: RANDOLPH 3700

STETSON'S "PLAYGIRL" $5
A happy companionable little hat of fine Stetson felt for sports, business and travel, in a wide variety of exhilarating pastel shades to complement sport suits and dresses
Other Stetson hats to $15—5th floor
Maurice L Rothschild
State at Jackson

MAIL AND PHONE ORDERS FILLED—HAR 9000

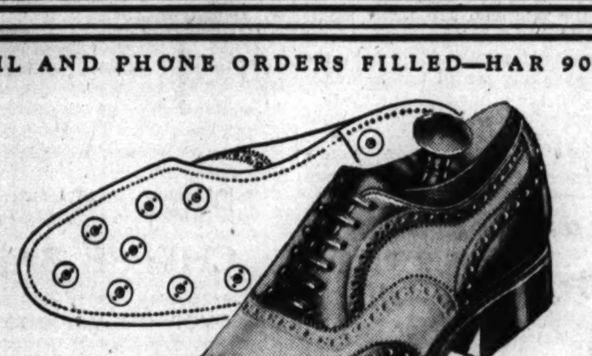

The king of golf shoes—by Osteo·path·ik
$10.50
It certainly is the king of them all when it comes to comfort—a new wedge middle sole gives correct stance and balance. Made of genuine white buck trimmed with tweeds grain calf—removable calks. Twist them, bend them double and they spring right back into shape—just one of a number of smart Osteo-path-ik golf shoes
100 other styles of Osteo-path-ik shoes at $8.95—including dozens of sport styles—8th floor
2 hours free parking at Palmer House Garage, Quincy near State, with every purchase of $1 or more
MAURICE L ROTHSCHILD
State at Jackson

The Costume Bootery of O'CONNOR & GOLDBERG at 23 Madison, East
ARNOLD Authentics
WORLD FAMOUS WALKING SHOES
$10.95

The RANGER...in brown and white, blue and white, black and white, also black or brown bucks. $10.95
The STYLIST...in brown and white, blue and white, black and white, wheat and tan, all white, also black or brown bucks. $10.95
• Enjoy out-of-door Summertime occasions in shoes that let you forget that you have feet! Arnold Authentics are like that! They fit so well and look so smart . . . it's no wonder they're so highly favored by so many fashionable women!
THIS BOOTERY FEATURES ALL ARNOLD AUTHENTIC MODELS EXCLUSIVELY IN CHICAGO
Catalog upon request—Mail orders promptly attended to
An O-G Charge Account can be opened by mail, telephone or personal application in any O G Store

THE HUB
Henry C. Lytton & Sons
Lessons in Leading a Lazy Life . . .

The Summer Casual $3.95
Lightweight crepe sole with lightweight soft leather upper. New quick-lacing style eliminates all binding and insures perfect comfort. Variety of color combinations. First Floor.
State and Jackson, CHICAGO • EVANSTON • OAK PARK • GARY

APPLICATION FOR $7,500-$11,250 ACCIDENT INSURANCE POLICY
AND SUBSCRIPTION TO THE DAILY TRIBUNE
NOTE: For the sum of 25c preliminary term fee, plus 10c a month in advance thereafter, the Chicago Tribune makes available to its Home Delivery Subscribers and members of their families who reside in the same household a $7,500 Travel Accident Insurance Policy. Insurance coverage eventually increases to $11,250 on continuous renewal. Issued by Federal Life Insurance Co., Chicago. NO MEDICAL EXAMINATION. One policy to a person. Issued only to applicants over 10 and under 70 years of age.
Mail this Coupon to the Chicago Tribune. SEND NO MONEY. Accredited representative will call and collect 25c. Official Carrier will collect monthy thereafter for Insurance and Subscription. Insurance will lapse if subscription is stopped.
☐ I hereby order the Daily Tribune delivered to my home by Carrier six days a week, starting immediately, for which I agree to pay the regular rate.
☐ I am a Home Delivery subscriber and agree to continue.
Do you apply for this $7,500 Travel Accident Policy?....................
(PLEASE PRINT)
Your Name? .... First Name Middle Name Last Name
Address?.................... Number Street Apt.?..........
.... City State Phone?..........
Your Age?.......... Date of Birth?.......... Month Day Year
Are You Blind or Deaf?.......... Are You Crippled?..........
Name of Person to Whom Insurance Is to Be Paid in Case of Your Death? (Beneficiary)
.... First Name Middle Name Last Name Relationship..........
Applicant's Signature .... Sign in Own Handwriting
NOTICE: Orders for Home Delivery of the Tribune are acceptable only from persons residing where such service is maintained and are subject to rejection by the Tribune. All applications for insurance are subject to rejection by the Federal Life Insurance Co. Insurance does not become effective until noon the date policy is issued.
Form A2735—2-39

Richman's GABARDINE SUITS AT $22.50 prove Richman Brothers' Value Leadership

They're light. Cool. Long wearing, shape holding, sporty looking. With a pair of contrasting slacks you can make two snappy outfits out of one. Get a Richman sport jacket, and you have no less than four different combinations.

SPORT SLACKS for Your GABARDINE COATS $3.95 to $6.50

SPORT JACKETS FOR GABARDINE TROUSERS $12.50

Richman Brothers
114-118 S. STATE
OPPOSITE PALMER HOUSE
Open Saturday Evening Until 9
4011 W. MADISON ST.
3220 LINCOLN AVE.
1122 LAKE ST., OAK PARK
6400 S. HALSTED
672-674 BROADWAY, GARY, IND.
Neighborhood Stores Open Tuesday, Thursday, Saturday Evenings

WORLD'S FAIR VISITORS! A thousand reasons why you'll approve of the St. Moritz...1000 lovely rooms with bath and radio, many overlooking Central Park. Rates from $4. Special weekly rates.

50 CENTRAL PARK SOUTH New York

ST. MORITZ ON-THE-PARK
Personal Direction: S. Gregory Taylor
Home of Rumpelmayer's and the Cafe de la Paix

[ADVERTISMENT]

TOMORROW CAN BE SO DIFFERENT FOR SO MANY WOMEN

Life can seem to be at its lowest ebb today for many women and yet tomorrow will find them bubbling with life. This is because they may have been suffering from temporary constipation—a common enough trouble which women everywhere find is quickly relieved by Beechams Pills. This purely vegetable compound promotes a thorough bowel movement, smoothly and without unpleasant after effects. Buy Beechams Pills today at your druggist's—10¢, 25¢, 50¢.

Lemon Juice Recipe Checks Rheumatic Pain Quickly

If you suffer from rheumatic or neuritis pain, try this simple inexpensive home recipe. Get a package of Ru-Ex Compound, mix it with a quart of water, add the juice of 4 lemons. Often within 48 hours—sometimes overnight—splendid results are obtained. If the pains do not quickly leave you, Ru-Ex will cost you nothing to try. Ru-Ex Compound is for sale & recommended by good drug stores everywhere.

Advertise in the Tribune

HITLER'S 'SECRET WEAPON' STARTS A GUESS CONTEST

Some Call It 'Death Ray'; Others 'Propaganda.'

BY E. R. NODERER.
[Chicago Tribune Press Service.]

BERLIN, May 14.—Speculation ran rife in Berlin today regarding the "secret weapon" with which the German war machine appears to be crushing all opposition in the invasion of the Low Countries. Some of the theories rival the wildest dreams of America thriller fiction writers.

German military authorities who know the answer would not tell, but the guesses hazarded by unofficial observers fall into seven categories: "Death rays," helicopters, gliders, parachute troops, "fifth column," a new high explosive, and propaganda.

Some observers said they have seen a machine in the Siegfried line which, they were convinced, sent out a ray which destroyed the firing power of enemy guns. They said the mysterious device does not injure enemy troops but renders their weapons ineffective with the result that there is nothing for the troops to do but surrender if they desire to escape destruction. Those who have seen this device said it was partially dismantled before they were permitted to view it, ostensibly so they would be unable to learn the secret of its mechanism. In some quarters it is believed it not only paralyzes the weapons but also kills gun crews.

Machine Called "Death Ray."

This fantastic machine is known as the "death ray." It may be and probably is only a legend, but competent military observers said they would not be surprised at anything developed by the new German army.

"The German army has imagination" is a statement frequently heard among baffled military men of the old school.

Other unconfirmed reports have it that the Germans captured the fortresses of Liege, Belgium, with the aid of armored helicopters. It was known that the Germans possessed flying machines which could rise and descend vertically. Two years ago a Fock-Wolff helicopter arose and flew around the Deutschland Halle, a huge indoor amphitheater, to the amazement of thousands of spectators.

Gen. Ernst Udet of the air force has been photographed as he was lifted off the ground by a helicopter while clinging to the rear wheel.

Believe 7 Landed in Fort.

So far as the general public knows the helicopter carries only one or two men and no armament to speak of, but the helicopters which were said to have landed within the Liege citadel were reported to have carried armor and heavy machine guns. Some circles expressed the belief that seven of these planes landed and attacked the fortress from the rear as German dive bombers roared down from the sky and the infantry launched a frontal assault. The combined attack from the overhead, front and rear was said to have demoralized the Belgian defenses.

Some military observers suggested that the German army is employing gliders to land troops armed with automatic weapons at strategic points in Belgium and Holland. Gliders were developed to a high point of efficiency in Germany when the treaty of Versailles forbade the Germans from building military planes. Observers visualized the gliders sailing silently to their objective during the night or at dawn.

It is known the Germans are using many parachute troops. The German air force is believed to have developed a parachute which can drop a person safely from an altitude as low as 300 meters [about 270 yards].

It is conceded the parachutists cannot be jumping from a very high altitude. To do so not only would expose them to enemy fire for an extended period but also would disperse the descending men over a wide area and destroy their effectiveness as a fighting force.

The "Fifth Column."

The "fifth column" in Holland is believed to have been extremely effective in enabling parachute troops to consolidate their positions. Nazis and Nazi sympathizers were on hand to protect the landing of the German troops and render necessary assistance. Where parachutists landed in outlying districts, they provided food, maps, information and possibly arms.

For months there has been talk of a new German high explosive with a demolition power beyond anything previously known. It is said to have been used in air bombs and high explosive shells fired from a large caliber gun. Nazis, it was recalled, frequently have said they would be able to "pulverize" the Maginot line when the hour arrives.

Some cynical observers expressed a belief that there is no "secret weapon" at all, but that the whole thing is German propaganda put out to intimidate the enemy and nervous neutrals.

Named to Cabinet

(Story in adjoining column.)

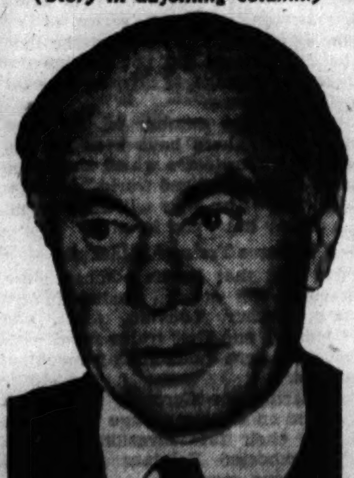

[Associated Press Wirephoto.]

Lord Beaverbrook, newspaper publisher named minister of aircraft production by Prime Minister Churchill of Britain yesterday. Below are other new cabinet ministers.

NEXT 30 DAYS DECIDE U. S. FATE IN WAR: LOTHIAN

1,500 Cry 'God Bless King' in N. Y. Rally.

New York, May 14 [Special].—Lord Lothian, British ambassador to the United States, asserted tonight that the next 30 days may decide whether America is to be isolated and left alone to champion the free way of life against dictatorships dominant in Europe, Asia, and Africa.

Speaking at a dinner of the English Speaking union, Lord Lothian declared that a decisive battle is under way on the western front and Adolf Hitler apparently intends to try to gain a decision this year. He predicted, however, that the allies will eventually win.

1,500 Cheer His Speech.

Nearly 1,500 men and women crowded into the Grand ballroom of the Hotel Waldorf Astoria to hear and cheer Lord Lothian's speech. John W. Davis was chairman of the dinner, at which Dr. James Rowland Angell, a noted anglophile, also spoke. J. P. Morgan and many other prominent New Yorkers were present.

Before a background of American and British flags they drank toasts to President Roosevelt and to "his majesty, the king," with cries of "the king, God bless him!" and shouts of "Hear, Hear." Two Scottish pipers piped the honored guests to their places. It seemed more like London than a hotel in New York and the gathering was one of the largest ever assembled in the Waldorf.

Can't Be Half Nazi, Half Free.

Lord Lothian received a decidedly warm reception. His address was punctuated frequently by applause, especially for several interpolated remarks to his prepared text in which he added vigorous expressions of British determination to fight until they win.

In an analogy to the American civil war he drew much applause also by asserting that the allies are fighting for the principle that "the world cannot be half Nazi and half free."

Discussing the Norwegian campaign, Lord Lothian declared that "Norway believed that its security and its best chance of avoiding war lay in maintaining neutrality. It refused all help or coöperation until it was attacked. History, I think, is going to prove that this view of neutrality has been one of the great illusions of the democracies, and that it is one of the surest ways to war."

50,000 Pilots a Year.

After telling how a decisive battle had begun on the west front, in which Hitler "realizes he must win this summer or not at all," Lord Lothian turned to allied preparations. He said 50,000 pilots a year are to be produced in Britain with many of their planes coming from this country.

Stating the issue of the war was "nakedly clear," he said:

"On the one side are those ideals of individual freedom, self-government, and democracy for which the English speaking world unflinchingly stands. On the other side is a system which respects none of these spiritual values and has subordinated everything to preparing for aggressive war."

Clearance Sale! DRESSES COATS--SUITS at cost or less

DRESSES Up to $19.95—Now $7.99
COATS Up to $19.95—Now $10.00
SUITS Up to $19.95—Now $10.00
Nylon Hose on Sale Here

POLLYANNA TOWN-COUNTRY
131 W. Madison
3 doors East of La Salle St.

AUCTION

AT AUCTION
Machine Tools and Equipment of
The Bridgeport Machine Co.
Retiring from the Manufacture of Oil Well Equipment
TO BE SOLD ON THE PREMISES AT
EAST THIRTY-FIFTH ST. WICHITA, KANSAS
Monday, May 27, 1940
AT 10 A. M., CENTRAL STANDARD TIME

The sale comprises: Lodge & Shipley Motor Driven Geared Head Lathes, 20", 27", and 30". Beds—14', 16', 18' and 20'; 40' Double End Boring Lathe; 14" Hendey Tool Room Lathe; 24"x16' Geared Head Greaves Klusman Engine Lathes; 24"x16' Geared Head American Engine Lathes; 16"x10' Geared Head Monarch Engine Lathe; 4½"x27" Acme Motor in Base Turret Lathe; Nos. 4 and 5 Rectangular Overarm Cincinnati Milling Machines; 42" New Era Bullard Vertical Turret Lathe, Serial No. 10,110; 6' American Motor Driven Radial, Triple Purpose; (4) 28" Gould & Eberhardt Invincible Motor Driven Shapers; (1) 20" Ditto-Universal; Mitts & Merrill No. 3-A Keyseater; No. 2-D and 3-D Minster Drills; 14"x96" Norton Grinder (Hill-Clarke type); Cincinnati Tool and Cutter Grinder; Tool Room Lathes; Portable Grinders; Small Tools; Twist Drills; Reamers; Cutting Tools; Gauges; Vises; Chain Hoists; Portable Electric Drills; Generator Sets; 9"x9" Peerless Hack Saw; 12"x12" Peerless Hack Saw; 4' Fosdick Radial Drill; Electric Tool Grinders; 6" and 12" Bignall-Keeler Pipe Machines; 2" Acme Bolt Cutter; Hydraulic Pipe Straightener; (5) Steam Hammers, from 4,000 pounds to 250 pounds; Gas Fired Furnaces, Various Sizes and Types; Blowers; Regulators; Pumps; Leeds and Northrup and Brown Recording Pyrometers with Thermocouple, etc. Electrically Controlled Testing Furnaces; Brinnel Testing Machine; L. and N. Potentiometer; Shore Sclerescope; 7 Lincoln and G. E. Portable Arc Welding Machines, 200 to 400 Amps.; Airco No. C22-4 Cutting Camograph; Large Quantity Exweld, Acetylene Regulators; Cutting, Welding, Glowing Torches; Extra Tips; also Stationary Acetylene Generating Unit.

Descriptive and Illustrated
CATALOGUE MAILED UPON APPLICATION TO
Samuel T. Freeman & Co., Auctioneers
1808-10 Chestnut Street, Philadelphia
97 WILLIAM STREET, NEW YORK 80 FEDERAL STREET, BOSTON

BRITAIN RECRUITS FORCE TO BATTLE CHUTE ATTACKS

Acts to Oppose Smash by Submarines, Too.

BY JOSEPH CERUTTI.
[Chicago Tribune Press Service.]

LONDON, May 14.—British youths and men too old to be in the army will be enrolled in local units to combat any parachute troops who may land in this country, Anthony Eden, war minister, announced today.

The government acted at the same time to revive the "Dover patrol" of small boats to watch coastal waters.

Both moves came as British sources said they foresaw a possible air and submarine smash at Britain from bases in the Low Countries.

Eden appealed to all men between 17 and 65 years of age and able to use a gun to join the antiparachute force, which will be known as "local defense volunteers," for the duration of the war. Members will not be paid but will be provided with uniforms and arms.

Chute Peril Admitted.

Tho admitting there was danger that the Germans would attempt to land parachute raiders in England, Eden said the new defense force would have a spare time job and assured listeners the government had made plans to deal with the parachute menace.

The main job of the British "parashooters," it was indicated, will be to patrol roads, guard bridges, railroads, and airports and to watch for suspects, especially in rural areas.

As the first step toward reviving the "Dover patrol," the admiralty ordered registration of all self-propelled craft between 30 and 100 feet in length. Naval circles suggested the admiralty is planning to requisition a large number of small vessels.

The "Dover patrol" played a big part in the world war by combing waters off southeast England for submarines and other enemy ships.

Beaverbrook to Speed Planes.

Premier Winston Churchill announced the appointment of Lord Beaverbrook, 61 years old, famed Canadian born newspaper publisher, as minister for aircraft production. "Planes, planes, and more planes" long has been Beaverbrook's cry.

Other cabinet apopintments were announced:

Sir John Reith, former minister of information, minister of transport; Dr. Hugh Dalton, laborite, minister of economic warfare; Viscount Caldecote, former lord chancellor, secretary for dominions; Lord Hankey, former minister without portfolio, chancellor of the duchy of Lancaster; Herwald Ramsbotham, president of board of education; Robert S. Hudson, minister of agriculture; Ronald Cross, former minister of economic warfare, minister of shipping, and Ernest Brown, former labor minister, secretary of state for Scotland.

Labor Pushes Munitions.

Ernest Bevin, union leader, and new minister of labor, said labor would put all of its energy into a drive to turn out munitions.

Bevin declared that, if the government would not allow the "vested interests" to stand in the way, "I will ask my people to work like hell to save the lives of our lads."

The Laborite Herald reported the government plans to bring all munitions factories under state ownership and control and to eliminate private profits.

Discover our new CHEESE BAR over 60 varieties of fine imported and domestic cheeses

If you like the tang of cheese for hors d'oeuvres, for dessert or a midnight tid-bit, come to Carson's. Our new Cheese Bar is a haven for cheese connoisseurs. Introductory special:

1.00 Includes
- 2½ oz. French Camembert
- 1¼ oz. French Roquefort
- 6 oz. Box Swiss Gruyere
- 2¼ oz. Dutch Process Edam
- ¼ lb. imported Swiss
- 5 oz. Glass Kaukauna Klub Cheddar Spread

Telephone and Mail Orders. State 2000.

CARSON PIRIE SCOTT & Co
Foods, Second Floor.

TELLS RED CROSS ADVANCE IN DRIVE FOR ILLINOIS FUND

Satisfactory progress is being made in Illinois in the campaign to raise funds for the war relief fund of the American Red Cross. This was announced yesterday by William M. Baxter, manager of the midwest area, and James B. Forgan, chairman of the Chicago chapter of the Red Cross.

The total amount to be raised in the United States is ten million dollars. Chicago's quota is one million dollars. Mr. Forgan said 88 business leaders began soliciting funds yesterday and that house to house canvasses will be made in residential districts. Political leaders, including former Gov. Alf M. Landon of Kansas and Gov. Horner, have indorsed the campaign.

The Red Cross has already sent $100,000 to be used in relief work in Belgium and the Netherlands.

INDIA'S PARTIES URGED TO CALL POLITICAL TRUCE

SIMLA, India, May 14.—Moderate political elements are urging a political truce in India in the face of the grave situation created by the German invasion of the Low Countries. Appeals have been issued by prominent Indians for the formation of coalition governments in the provinces, and the parties have been urged to accept Britain's promise of dominion status as a pledge that will be honored as soon as is practicable after the war.

Even nationalist circles, which continue to urge that the Congress party's demands for independence should be conceded, are reported to recognize that the freedom of India rests upon allied success on the battlefields.

MODERATE PRICE COATS, FOURTH FLOOR, WABASH

6 MONTHS FROM NOW
YOU'LL BE WEARING COATS LIKE THESE

SHIMMERING SILVER FOX TRIM
FIRST ADVANCE FALL SILHOUETTES
$66

IF YOU SELECT YOURS NOW BUY ON CARSON'S 10% DOWN, 10% A MONTH PLAN

Sneak Preview of next winter's coats and an extraordinary opportunity to select your coat now from this unusually low priced collection. We'll keep it in storage for you till November 1st at no charge. Prophetic fitted and box styles in the significant new flatter-surface woolens. Misses' and women's sizes.

CARSON PIRIE SCOTT & Co
Moderate Price Coats, Fourth Floor, Wabash.

CARSON'S CLOSET ACCESSORIES, SECOND FLOOR

SALE! WASHABLE CLOSET ACCESSORIES OF MONOTONE FLORAL FABRICOID

Like your jewelry and silverware, protect the clothing you cherish in durable boxes and garment bags especially designed for their care. A quick means to a pretty closet and the reputation of a wise housekeeper. Select yours today ... on sale in blue, green, rust or black.

Hat Box ... Shelf or Storage Box, each... Shoe Box (holds 4 pairs) ... 97c
Garment Bag to match with non-tilt hangers and slide fastener. Holds 8 garments. 2.37

Telephone and Mail Orders Filled. State 2000.

CARSON PIRIE SCOTT & Co
Closet Accessories, Second Floor.

THE MEN'S STORE, MONROE AT WABASH

THE MEN'S STORE AT CARSON'S INTRODUCES "PALM BEACH"

Don't wait until the first heat wave. Don't repeat last summer's error and wait until after the first long heat wave has stampeded the town ... melted our stocks. Choose now, while suits are still fresh from the packing cases, and grays, browns, blues, and tans in every style are crowding our racks. The collection is complete ... there'll be no surprises later in the season.

Blue, grays, tans, browns for business. Whites in every style, size and shape.

$16.75

Gordon Bruce Shop, Second Floor

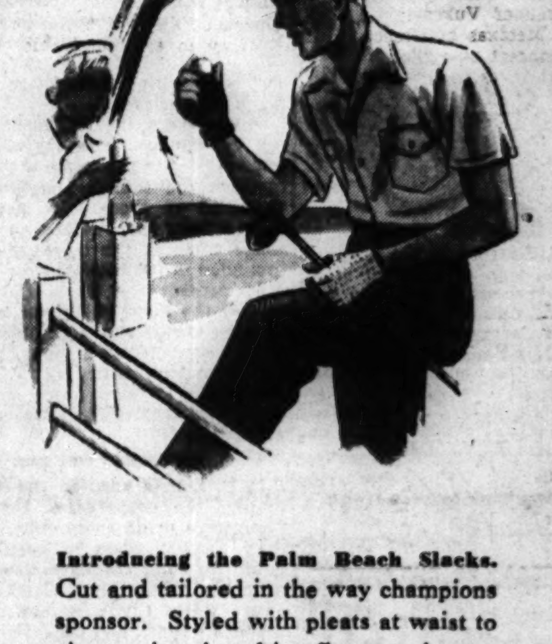

Introducing the Palm Beach Slacks. Cut and tailored in the way champions sponsor. Styled with pleats at waist to give a trim nipped-in effect—and extra fullness where it's needed for energetic action. Complete selection at $5

Sport Shop, Second Floor

From the Boys' Floor

The Goodall sport set includes a soft, smartly tailored sport shirt with lounge collar, and two roomy front pockets ... with matching or harmonizing Palm Beach slacks $5.95

Sizes 10 to 22

Boys' and Undergrad Shop, Fifth Floor

THE 1940 PALM BEACH TIES

$1

This season's brilliant array will stimulate you into including them on your summer rack. With new pastel tones ... crisp stripings and checks ... and firm wrinkle resisting washable Palm Beach fabric.

CARSON PIRIE SCOTT & Co

Ties, First Floor

SEE ITALY'S MOVE TO WAR DELAYED TWO WEEKS MORE

Prediction Is Based on Sailing of Liner.

ROME, May 14 (AP).—Altho new demonstrations against the allies took place in Italy today, the sailing of this country's No. 2 liner, the Conte di Savoia, was interpreted by many observers to indicate Italy would stay out of the war for at least two weeks.

Others, less optimistic about Premier Mussolini's intentions, recalled that the Germans went to war last September while the liner Bremen was on the high seas. The Conte di Savoia departed from Naples for Genoa en route to New York.

The new antiallied demonstrations were capped by the burning of British and French flags on a mock coffin in front of the British embassy.

Praised by Fascist Leader.

Several thousand shouting students burned the coffin and the flags after they had shouted against the allies and for Adolf Hitler before the French, British, and German embassies. Premier Mussolini three times smilingly acknowledged their cheers from his Palazzo Venezia balcony.

Before the demonstrators disbanded, after burning the coffin, a Fascist official in blackshirt uniform congratulated them on what he termed a magnificent demonstration. He told them their cry was "a war cry" and that France and Britain must understand that Italy would never remain a prisoner in the Mediterranean.

Press Ignores French Protest.

Altho France lodged a diplomatic objection to the anti-allied campaign, comment on the French stand was withheld by both officials and the press while the demonstrations continued unabated.

Some embassies and legations advised their nationals it would be wise to leave Italy if they had no good reason to stay. The American embassy refrained from ordering an exodus of approximately 20,000 Americans, mostly naturalized citizens in Italy. It continued, however, to advise Americans without imperative reasons for staying to leave.

BELGRADE SEEKS GREEK STAND ON ITALIAN ATTACK

BELGRADE, Jugo-Slavia, May 14 (AP).—Jugo-Slavia was reported reliably tonight to have sounded out Greece on what assistance the Greeks might give this country in the event of an Italian attack. Jugo-Slav Minister Aleksandar Vukcevic told Premier John Metaxas of Greece of his country's concern over the possibility of an Italian invasion, informed diplomats said.

[*A dispatch from Susak, Jugo-Slavia, said an Italian crowd demonstrated in front of the Jugo-Slav consulate at Fiume, Italy, just across the frontier from Susak.*]

Cromwell to Quit Canada After Attending Parliament

OTTAWA, Canada, May 14 (AP).—James H. R. Cromwell will attend the opening of parliament on Thursday. It will be his last official act as American minister to Canada. He will leave by plane for New York immediately after the ceremony, it was learned. His resignation as minister becomes effective on May 21. Cromwell was host tonight to Prime Minister Mackenzie King.

Dutch Royalty in London

[Acme Telephoto: Sent Yesterday from London by Radio.]
Crown Princess Juliana of the Netherlands, her husband, Prince Bernhard (right) and their two children, Princesses Beatrix and Irene (in carriage) outside London house yesterday.

ENTRY IN FOREIGN WAR IS OPPOSED BY CLUBWOMEN

State Group Revolts on Resolution.

BY BETTY BROWNING.

The Illinois Federation of Women's Clubs yesterday revolted against its national leadership and declared itself "unalterably opposed to the military participation by the United States in any foreign war."

Delegates to the 45th annual convention in session in the Hotel Sherman adopted a resolution stating their belief "that the ultimate peace of the world will be insured only if we remain nonbelligerent." They also reaffirmed a demand for adequate national defense.

The resolution will be submitted to the annual council meeting of the General Federation of Women's Clubs next week in Milwaukee, Wis., as a substitute for one proposed by the national board.

Board Resolution Voted Down.

The Illinois convention previously had voted down the national board's resolution, which would have the United States enter "some form of world organization."

The substitute resolution was prepared by Mrs. W. Glenn Suthers of Chicago, legislation chairman, and Mrs. Alton G. Hall of Springfield, international relations chairman.

It was they who warned the Illinois delegates that the national board's resolution was premature and that such a stand might commit this country to an undesirable course of action.

World Organization Urged.

The national board's proposed resolution, also to be submitted to the council meeting next week, refers to women's responsibility "to help overcome the enemies of democracy" and "to assist in securing a just settlement of the present conflict." It concludes that "the United States must be prepared to share the responsibility for establishing and maintaining some form of world organization."

The Illinois federation is breaking a long established precedent in differing with the national organization on a matter of national policy. The Illinois federation has 80,000 members and the general federation 2,000,000.

FRANCE TO PAY BONUS TO GET WOMEN OUT OF CITIES, BACK TO FARMS

[Chicago Tribune Press Service.]

PARIS, May 14.—In order to get country-born French women out of the cities and back to the farms, the government today announced a system of bonuses.

Altho this nation-wide project applies to males also, its appeal is directed chiefly to the wives of mobilized soldiers, thousands of whom have flocked from the country to the cities.

To get them back the farms the government will give them free transportation for themselves and their children. Local authorities will help them find work and lodging. The usual allowances given to wives of soldiers will continue, plus a bonus upon proof they are really engaged in agricultural work.

GUARD AGAINST DEMONSTRATION AT VATICAN CITY

VATICAN CITY, May 14.—Italian authorities today stationed dozens of carabinieri, soldiers and plain clothes men in the vicinity of the St. Anna entrance to the Vatican in order to check possible demonstrations against the Osservatore Romano, Vatican newspaper.

A demonstration had been expected at 5 p. m. today, but apparently it was called off. Editors and reporters of the Vatican paper were told to leave early and not to return to their office today, so as to avoid incidents.

If Vatican employés were the object of attacks, it was said, the Holy See would have to make an official protes to the Italian government, which would aggravate the already delicate state of Italo-Vatican relations.

The Osservatore Romano was not delivered to many stands in Rome because Vatican authorities feared its sale would create other incidents. Shipments to the provinces, however, were made regularly, tho Osservatore Romano trucks were replaced by cars bearing Italian license plates.

WOMAN BEATEN AND ROBBED.

Mrs. Theresa Rex, 63 years old, was beaten and robbed of $35 yesterday in her home at 7706 South Park avenue. Police arrested Robert Snipes, colored, and Mrs. Rex identified him as the robber. Snipes denied the charge. He said he lives at 4026 South Park way.

PARIS PROTESTS FASCIST ATTACKS AGAINST ALLIES

Eyes Italy; Fears Surprise by Mussolini.

BY DAVID DARRAH.

[Chicago Tribune Press Service.]

PARIS, May 14.—Anxiety about the attitude of Italy, which caused alarm in some political circles, and solicitude for a more helpful American intervention were burning topics discussed in Paris today on the eve of the reassembling of the chamber of deputies.

In an embittered situation which seemed likely to become worse, the well informed Rome correspondent of the newspaper Le Temps tonight said that the manifestations in Rome appear to be entering a framework of preparations for war.

Reports made public today from central Europe and Italy give the impression that governing circles are uneasy over developments. Apparently it was feared that publication in Italy of reports on the effects of the Anglo-French blockade on Italian trade would have an inflaming effect.

Paris Objects to Outbursts.

The French government, thru its ambassador, Andre Francois-Poncet, delivered to Rome its objections to the anti-allied campaign in the Fascist press. The foreign minister announced that the ambassador, in an interview with Foreign Minister Count Galeazzo Ciano of Italy, "gave an oral reply to the arguments of the Italian press.

Government circles here studied carefully all developments in the Italian peninsula, keeping a close watch for any surprise moves.

The ministry of information tonight issued a long memorandum in reply to the Italian contention that the blockade has been carried off beyond its purpose as an instrument to fight Germany, and really has been aimed at securing hegemony over trade and commerce and to constitute, in a way, an application of sanctions [penalties] again in a new form.

Holds Italy Has Profited.

The French rejoinder is that large concessions were made to Italy in holding up ships for examination, and that strict legality always was observed. The French declared, also, that Italian imports were increased largely since the blockade began.

While political anxiety was felt about Italy, hopeful eyes were turned toward the United States and public opinion was being led to believe that the sentiment aimed at keeping the United States out of the war is being tempered as reports of the rapidity of the German drive across the Low Countries reach America.

Copious quotations from Atlantic seaboard papers demanding relaxation of the Johnson law and other restraining acts were given prominence and much also has been made of the Argentine appeal to Washington to change neutrality into nonbelligerency.

Every one here, of course, would like nothing better. The conservative newspaper Le Figaro called upon the United States to pitch in right now and help the allies.

Issues Warning

(Story on page 1.)

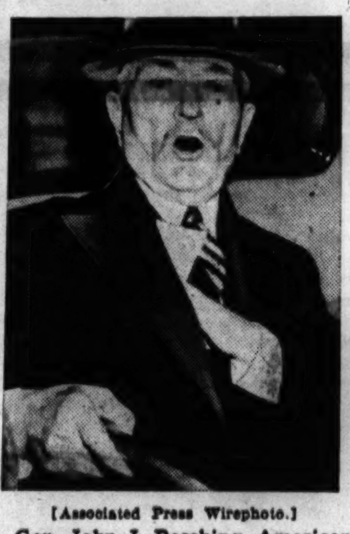

[Associated Press Wirephoto.]
Gen. John J. Pershing, American commander in chief during the world war, as he returned to Washington yesterday from Arizona. He said the nation should prepare for the possibility of war.

FRANCE INTERNS 3,000 GERMANS IN PARIS REGION

[Chicago Tribune Press Service.]

PARIS, May 14.—As part of France's battle against activities of the fifth column, about 3,000 alien men of German origin today reported for internment at the Buffalo stadium in Montrouge on the outskirts of Paris. The aliens ranged in age from 17 to 55 years. Some were haggard and poverty stricken, and for them internment solves at least the problem of daily bread. Others had the air of prosperous tourists and business and professional men. Austrians were exempted under the order.

Several men were accompanied by their families, and drank final glasses of beer with them in nearby cafés. Most seemed downhearted, but others were cheerful, apparently hopeful that in a few days influential French friends would secure their release.

Each man had been warned to bring with him food for two days and also a knife, fork, spoon, and platter. Baggage was limited to 65 pounds. It was not expected that before the week is out the aliens would be removed to concentration camps far from the capital.

Tomorrow alien German women, whether married or single, must report to the winter Velondrome.

FAKE REPORTS SAY ITALIAN KING HAS QUIT

Rumors were circulated yesterday that King Victor Emmanuel of Italy had abdicated and that Italy was expected to enter the war immediately. The rumors were attributed by many to a radio broadcast, but no one could be found who had actually heard it. Officials of the principal radio stations and chains denied any knowledge of the broadcast and said listeners they employ certainly would have heard it had it originated in any of the small stations.

IT'S 'AMERICA'S DUTY' TO ASSIST THE ALLIES, SAYS BISHOP MANNING

New York, May 14 [Special].—The Right Rev. William T. Manning, bishop of the Protestant Episcopal diocese of New York, today declared it to be the duty of the United States to give "immediately our utmost material assistance" to Britain and France and their allies.

"What further may be required of us, no man can now say," he told the 600 clerical and lay members who cheered him repeatedly as he opened the 157th convention of the diocese. "We are facing the most stupendous crisis in the history of the world in the past 2,000 years."

Bishop Manning denounced the invasion of the Low Countries and said no Christian could be neutral.

A resolution adopted by the convention directed that copies of the bishop's address be sent to President Roosevelt, members of his cabinet, members of the senate and house, and to prospective candidates for the presidency.

Referring to the "duty" of the United States to aid the empires' cause, Bishop Manning said he "would like to see one of the candidates for the presidency take his stand on that platform."

FIND BODY IN LAKE.

An unidentified man about 50 years old was found drowned in the lake at Montrose avenue yesterday. Police said he had probably been in the water for weeks.

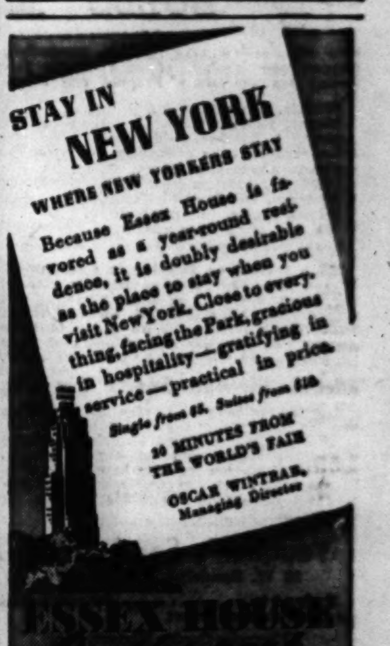

U. S. WILL JOIN ALLIES, OFFICIAL ADVISES BRITONS

Tells Them All They Have to Do Is Wait and Hope.

BY JOSEPH CERUTTI.
[Chicago Tribune Press Service.]

LONDON, May 14.—America's participation in the war on the side of the allies was forecast tonight by Sir Frederick Whyte, director of the American division of the ministry of information. Speaking at a London meeting, he said recent events were beginning to bring home to the American people not only their own interests and ideals but the question of their own security.

Whyte told Britons their best attitude toward America should be one of watchful expectancy. "Hold your tongues, hope for the best, and preserve your patience," he advised, "in the belief that in the last resort the United States will be standing where we want them."

Blazon Roosevelt Statement.

The idea that America eventually will be dragged into the conflict again is being widely canvassed here. Statements by President Roosevelt and Secretary of State Cordell Hull following Adolf Hitler's new thrust were prominently displayed in the press. Stories from British correspondents in New York convey the impression that the American people are anxious to help the allies.

The Daily Telegraph's New York correspondent tonight reported: "Two thoughts now are uppermost in the minds of innumerable people in this country. They are: How can the United States give strength to the allies quickly and how can the United States insure its own defense?"

Pan-American Move Seen.

Editorially the Daily Telegraph purported to trace a movement thru the Pan-American states to "exchange the status of neutrality for that of nonbelligerency." This, it claimed, "would permit giving to the allies all the aid and comfort short of war. Thus, the free peoples, while withholding any military alliance, join to assure us of one great ally—man's unconquerable mind."

The Manchester Guardian cited President Roosevelt's decision not to regard allied measures in the Dutch West Indies as a violation of the Monroe Doctrine as a gesture of sympathy toward Britain and France. It added: "The allies may also be grateful to the United States for the steps it has taken—and the declaration made by Secretary Hull—to minimize the danger of war in the Pacific. There is another benevolence that the United States, tho neutral, is doing to the allies—that is the delivery of airplanes—and the more it can expedite their delivery the more grateful we shall be."

Speed Urged in America.

According to Robert Waithman, the News-Chronicle correspondent in New York, American plane deliveries to the allies soon will total 300 to 400 monthly.

Lord Beaverbrook's paper, the Daily Express, has taken on itself the task of advising America to speed up war preparations. Editorially the Express stated: "When Britain ceases to control the Atlantic the possibility of an invasion of America is at hand. Americans have therefore got a period in which to make their preparations. They should do so on a scale bigger than anything that has ever been known."

Britain's Queen Thanks 320,000 for Evacuation Aid

LONDON, May 14 (AP).—Queen Elizabeth, in messages mailed from Buckingham palace to 320,000 householders in England, Scotland, and Wales, expressed gratitude today for their reception of women and children moved from danger areas.

TULIP SHOW NOW ON at 47th St. and Willow Springs Rd. 25,000 Bulbs, 500 Varieties

50 Championship Bulbs $1

Vaughan's RAINBOW GARDEN OF 10 BEST Gladioli

50 BULBS $1

Five flowering size bulbs, separately bagged and labeled, of each of the following ten varieties. Prepaid 600 miles.

- **Picardy,** champion giant pink.
- **Minuet,** giant orchid.
- **Mrs. F. L. Kercher,** vivid scarlet.
- **Dr. Bennett,** finest of scarlets.
- **Dearborn,** immense orange.
- **Maid of Orleans,** a giant white.
- **Marmora,** largest of the "smokies."
- **Golden Dream,** tall, giant yellow.
- **Wasaga,** large clear apricot.
- **Giant Nymph,** giant soft pink.

Each variety on this list is a champion. If you have known only ordinary gladioli the size and beauty of these varieties will amaze you. Four feet tall, some of them, with 8-inch florets. With these in your garden you can win the plaudits of your neighbors and ribbons at the flower show.

25,000 Flower Seeds for 25c

Our famous Surprise Garden Mixture offers you the real thrill of discovering new flowers. It is a carefully prepared formula containing more than eighty different annual flowers, many of which you probably have never seen. It will delight you and your friends and furnish cut flowers for the whole summer. 1 oz., prepaid, for 25c.

Vaughan's Seed Store
10 W. Randolph St., Chicago

Enclosed is..................for which send me items checked below:

☐ Surprise Garden Mixture, 25c.
☐ Rainbow Gladioli, 50 for $1.

NAME..................................

ADDRESS..................................

★ ★ ★ ★ ★

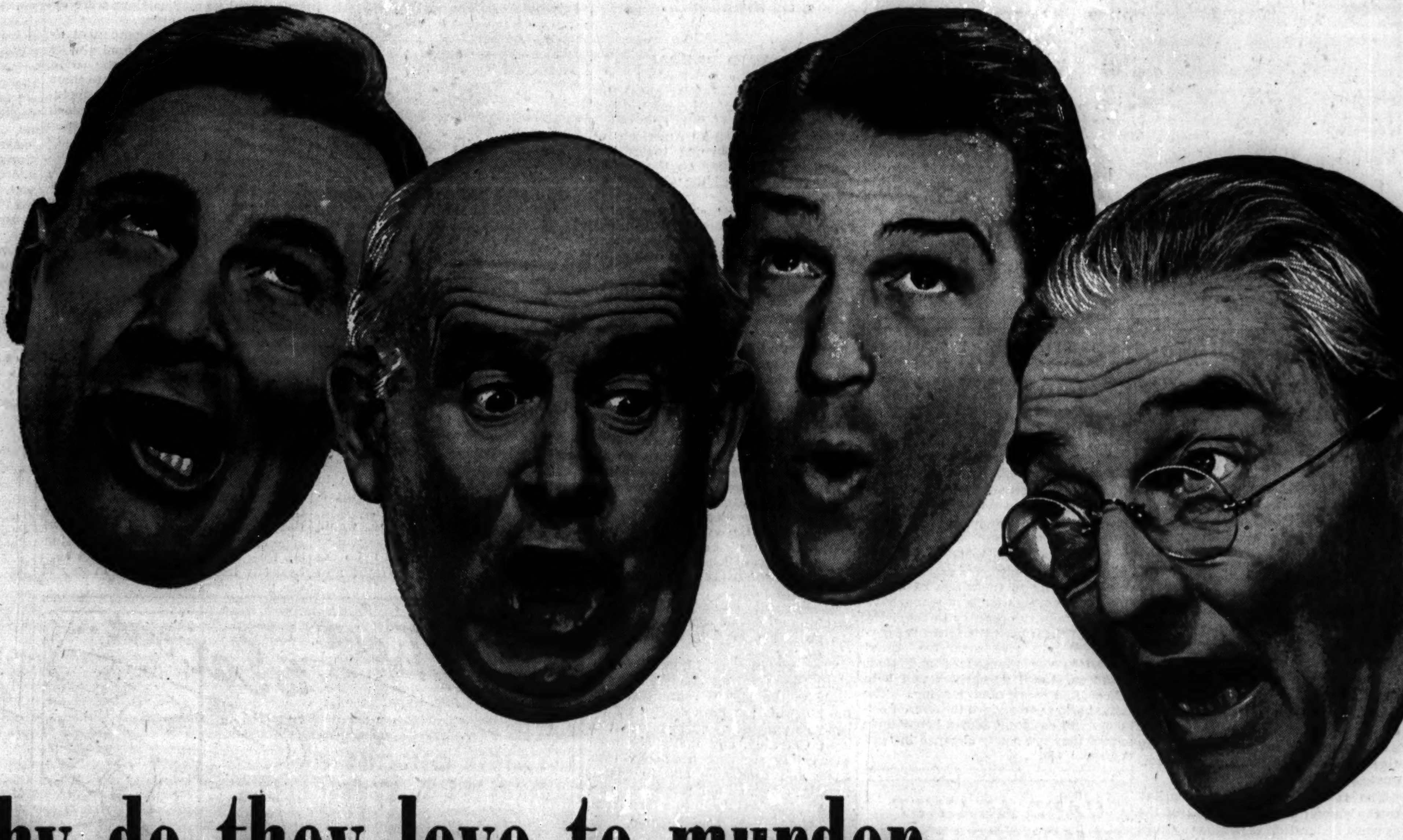

Why do they love to murder SWEET ADELINE?

THERE'S something in the soul of nearly every American that makes him want to get in some barber shop harmony whenever opportunity presents.

Perfectly sane people, who know they can't sing, will murder Sweet Adeline on the porch of a summer cottage and be astonished at how good they are. Bank presidents will spend years mastering a bass boom-de-a-da for Mandy Lee, and plumbers are never so happy as when they're plumbing the raptures of "I've Been Workin' on the Railroad."

Why is it? Maybe it's just that some things in America get so close to our hearts, are shared by so many of us, that they *are* America. Things like coffee and doughnuts and the seventh-inning stretch. Like the Statue of Liberty and pumpkin pie and the funny papers and the Fourth of July. For that matter, like The Saturday Evening Post.

Glance through its pages and you'll feel that they're charged with the same emotion that makes us all like fried chicken and Mickey Mouse and harmonizin' "Old Black Joe." You'll sense that from the Norman Rockwell painting on the front cover to the four-color ad on the back, here *is* America... your America... in print.

Millions have sensed the same thing before you. They came to the Post and found Tugboat Annie, and she was as American as an ice cream soda. They found Mr. Tutt and Alexander Botts and a guy named Glencannon. They found *Northwest Passage* and Helen Hayes and Little Lulu. They found the Americans everybody loves. They found the magazine most like themselves... and they made it the biggest magazine in the world.

★ ★ ★ ★ ★

IN THE POST... OUT TODAY

DOROTHY THOMPSON

"a study in perpetual emotion"

"ONE OF THE NATURAL WONDERS OF AMERICA" is how one fellow journalist describes her. "A blue-eyed tornado," says another. "A breast-beating Boadicea urging us to flaming action"... If you're one of the seven million readers who swear by (or at) Dorothy Thompson's column, turn to page 9 of this week's Post for a close-range view of America's most successful working woman. It's the life of the Methodist minister's "problem child" who regards the whole world as her personal responsibility!

The Girl From Syracuse by **JACK ALEXANDER**

"EITHER THE OLD DOC QUITS —or I do!"

When a woman has *two* doctors in the house, one her husband handling all the dirty cases, and the other her father taking all the credit... she just *has* to invent a prescription to cure both!... A short story.

Old Doctor, Young Doctor by **PAUL ERNST**

"FIGHT CAMPS ARE 98% HOKUM!"

Prizefighters need fight camps? Ridiculous! Sportswriter Jack Miley takes you to the camps of Galento, Baer, Louis and the rest, to spike some jolly ballyhoo put over on fight fans!

WOMEN MAKE WONDERFUL SPIES

The Case of Countess von Bernstorff's Maid... The Traitor American ("Capt." Archibald) and His Hollow Cane... The Ransacking of the Neutral *S. S. Rotterdam* by British Naval Intelligence... Victor, greatest secret agent of the last war, continues...

The Story of Espionage in America

WHAT'S THE BIGGEST U.S. WAR BABY?

No, it isn't bombing planes. Or tractors. Or explosives. There's something else England, France, Russia and Japan want from us even more—and they're throwing money in our laps to get it. Here's the story of a $150,000,000 boom which may prove a boomerang to the U.S. if we get into the war—or even if we don't. *by* **RAY MILLHOLLAND**

"GLEEPS! WHYN'T HE SPEAK AMERICAN?"

Emily Hackett's nasty little brat of a baby-talking brother needed to be taught *sense*. Roddy undertook the job with the aid of a hamburger and a circus. Read *Leave My Brother Alone*, by Price Day. In this week's Post—page 28.

THE BIRD THAT KILLED A MAN

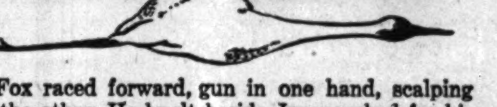

Yellow Fox raced forward, gun in one hand, scalping knife in the other. He knelt beside Joe, reached for his long black hair. Then something made him turn. It was a giant, white whooping crane with a dagger-like bill... The unusual story of how a man paid his debt to one of a vanished race of birds. On page 22 of your Post.

Manitou's Children by **HERBERT RAVENEL SASS**

FREEDOM'S A HARD-BOUGHT THING

by Stephen Vincent Benét

Cue was a slave, and he ached to be free. He'd heard there was a road that ran underground. "A railroad train that runs, sparking and snorting, underground through the earth." So Cue wasn't going to be a slave any longer. Cue would find that road... A story you will read—*and then read aloud.*

★ **NONE RICH, NONE POOR** in America's New "City Without Slums." Name? Parkchester. Location? Within New York City. Population? 40,000. Morris Markey shows you how America's largest housing project came into being *without* government aid. Illustrated with color photos by Dmitri.

★ **MY THUMB IN YOUR COFFEE.** He was sitting on the sidelines at the company banquet, waiting for the president's speech. Then a little waitress shuffled in, carrying destiny on a tray. A short story by Harold Titus.

★ **DOES GERMANY NOW OWN RUSSIA?** Why are German technicians taking over Russian factories? What Russian weakness are the Nazis now exploiting? Read *Nazi Germany's First Dominion*, by Demaree Bess. A dispatch on page 31.

THE SATURDAY EVENING POST

... America between two covers

$15

Embroidered Marquisette for tea-timing hours

Sheer and dark . . . it reminds one of cool forest shadows . . . a belt of twinkling patent circles the waist of its softly gored skirt . . . white pique edges the neck and forms a flower on the shoulder. Rayon Marquisette in black or navy.

Lane Bryant
101 N. WABASH AVE.

[ADVERTISMENT]

MARRIED WOMEN
Here's Amazing Proved
HYGIENIC PROTECTION

Thousands upon thousands of women have now learned to use a sensational, scientific discovery for hygienic purposes. This boon to womankind is not a poison, yet actually kills germs at contact. It is called Zonite, and its action is amazing when used for feminine hygiene. It instantly kills germs and bacteria on contact, yet it is proved safe—will not harm delicate tissues. And Zonite deodorizes—assures daintiness. Helps keep one fresh, clean and pure. So successful has Zonite been that over 20,000,000 bottles have already been used. Get Zonite from your druggist today. It's surprisingly easy and economical to use. Ideal for feminine hygiene. Follow the simple directions and enjoy proved hygienic protection that you may never have known before.

SPLIT NAILS • DRY CUTICLE
Gartner's
NAIL AID
Recommended by better Manicurists. Praised by leading Beauty Editors. At Beauty Salons—Dept. Stores.

Advertise in the Tribune

DEMOCRATS WILL BE WAR PARTY IF ROOSEVELT RUNS

Issue Looms Larger in Fall Election.

BY ARTHUR SEARS HENNING.
[Chicago Tribune Press Service.]

Washington, D. C., May 14.—The war looms larger and larger as the prospective paramount issue of the presidential election.

It appears as if the choice of president by the people may decide whether the United States is to go into or stay out of the European war. The Republicans are seeking to make the New Deal the chief issue. President Roosevelt, however, has been endeavoring for months to divert public attention from domestic issues to the war and the indications are that he is succeeding.

By his utterances repeatedly suggesting that the United States cannot afford to allow Hitler to defeat Great Britain and France, the President has made himself the recognized leader of those who favor the entrance of the United States into the war to check the advance of totalitarianism.

Nomination Is Assured.

The Democrats are going to renominate the President for a third term, and there is every reason to believe that he will accept. Thereupon the Democrats will become the war party, however much their platform may protest their innocence of ulterior motives. Mr. Roosevelt will overshadow the platform, and Mr. Roosevelt already has made his record as an internationalist and interventionist. Those who want to go into the war will know for whom to vote, and those who want to stay out will know for whom not to vote.

The Republicans, it is a foregone conclusion, will take a strong stand against fighting in any war outside of the western hemisphere. The Republicans thus will become the anti-war party.

Credits Also May Be Issue.

The question of modifying the Johnson act and the neutrality law to enable the extension of American credit to Great Britain and France may be an issue in the election. There are indications that the Roosevelt administration is already preparing to force this issue before the end of this session of congress or in an extraordinary session before the election.

The plan is said to be to propose the legalization of war loans as a measure to promote the sale of American farm products to the allied empires. The purpose would be to salvage for Mr. Roosevelt the farm vote, which for the last two years has been slipping back to the Republican fold.

Candidates for the Republican nomination for President have been declaring themselves against involvement in the war, adopting attitudes antithetical in varying degrees to Mr. Roosevelt's.

Dewey for Keeping Out.

"I am convinced," said Thomas E. Dewey, "that the only way this country can remain genuinely neutral is for the government to give its full attention to procuring domestic recovery and to keep its hands wholly out of the European war and out of any negotiations that may take place between the warring nations—now or at any other time."

Thus Dewey would not only keep out of the war but out of the peace negotiations in which Mr. Roosevelt proposes to play a big rôle. Again last Saturday Dewey said:

"There should be no question whether we shall join the wars abroad. The American people have made up their minds on that issue. We will always fight in defense of our own shores. He will oppose threats of foreign powers against this hemisphere. That has been our stand for 117 years under the Monroe Doctrine."

The same day Senator Arthur H. Vandenberg of Michigan, who led the fight against repeal of the arms embargo, reiterated his nationalist faith.

"Each new expansion of this war," he said, "multiplies its crime and piles up bitterly rising resentments against such brutal piracy. The horror of it is unspeakable but the greater our resentment, the greater must be our cool headed restraint because the greater must be our determination to stay out unless the war comes to the new world.

"We cannot go to Europe or to Asia and control their destiny even if we would, any more than we could have controled the alien power politics which brought these tragedies to pass.

"Our chance to serve ourselves and civilization is not as a belligerent in distant battle zones which we could never adequately reach in time. It is as a neutral condemning conquest, serving human needs among all stricken people, ready to speak for them in organizing a new peace whenever possible but determined to keep at least one sector of this mad globe free of this plague."

Senator Robert A. Taft of Ohio, the other of the trio of leading Republican candidates, is to state his position on the war in a speech at St. Louis next Monday.

Enemies Land

Britain announced yesterday that British troops landed at Bjerkvik (1), north of Narvik. London claimed a British warship bombarded a German detachment which had landed at Hemnes (2). The black area is territory occupied by the German forces.

LONDON, May 15, Wednesday (AP).—An Exchange Telegraph [British news agency] report from Goteborg, Sweden, early today said that seven camouflaged ships, heavily loaded and showing no marks of their nationality, entered Swedish waters yesterday. The ships and an escort of one cruiser made out to sea again when met by Swedish warships, the agency reported.

The war office announced new allied forces had landed successfully at Bjerkvik, seven miles north of Narvik, Norway, with only a few minor casualties. "Bjerkvik is in the rear of the German positions in the Gratangen area, where our forces made a successful attack at the same time," said a communique. "An enemy detachment which had landed at Hemnes was bombarded by a British warship. Casualties were inflicted on the enemy."

HOUSE MEMBER OFFERS BILL TO DEPORT BRIDGES

Others Ask Concentration Camps for Agitators.

Washington, D. C., May 14 [Special].—A bill to deport Harry Bridges, west coast labor leader, was introduced today by Representative A. Leonard Allen [D., La.], who said he was "striking out on a new and untried route to rid the United States of alien enemies."

Representative Allen.

Allen is a member of the house committee on immigration.

"Dean James M. Landis of the Harvard law school, acting as a special investigator of the department of labor, recently held that Bridges was not deportable," Allen said, "notwithstanding the fact that abundant evidence was introduced to show that Bridges was a communist.

"If alien agitators escape deportation thru some technicality, then congress ought to step in and see that they are deported by congressional mandate. We do not want a repetition here of what happened thru treachery in Norway, Belgium, and Holland."

Drive Against "Fifth Column."

Deportation or detention in concentration camps for all communists, German-American bund members and other members and purported sympathizers of "fifth column" movements, organized secretly with the aim of fighting the United States from within, were advocated in various quarters today.

Appearing before the immigration committee of the house, Homer L. Chaillaux, national director of the American Legion's Americanization committee, spoke in support of the bill introduced by Representative Leland M. Ford [R., Cal.] providing for deportation of "undesirable" aliens. He mentioned Bridges, who has denied membership in the communist party.

Names Others in "Column."

Asserting that the communist party and its sympathizers constitute a "fifth column" in the United States, Chaillaux urged specifically the deportation of Bridges; William Weiner, national treasurer of the communist party, who was convicted of United States passport fraud in New York; Fritz Kuhn, convicted ex-head of the German-American bund, now in Sing Sing prison, and Harold Pritchett, whom Chaillaux described as an "alien radical closely associated with the communist party."

Col. Edwin M. Bettelheim Jr., adjutant general of the Military Order of the World War, another witness before the committee, said the group he represents unanimously supported the Ford bill.

On the floor, Representative Robert F. Rich [R., Pa.] suggested that those not deportable should be put in concentration camps.

Good News to Winners

The list of winners in the "Who's Who for Presidents?" contest will be published tomorrow, May 16. Contestants, watch for your names.

15 FLIGHTS DAILY to New York
Convenient Departures from 7:00 am to 11:50 pm

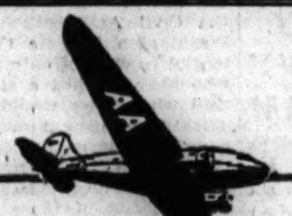

Go American
and go when you want to go!
TO
NEW YORK

Leave Chicago for New York at

7:00 am	*12:00 Noon	4:20 pm
*8:00 am	12:05 pm	4:30 pm
9:00 am	2:00 pm	*5:00 pm
9:05 am	2:30 pm	8:40 pm
11:45 am	*3:00 pm	11:50 pm

*Non-Stops (Schedules shown are Standard Time)

• For reservations call your Travel Agent or PORtsmouth 7000. Ticket Office: Palmer House Arcade.

AMERICAN AIRLINES Inc.
ROUTE OF THE FLAGSHIPS

4 NON-STOPS each way at
8 am 12 noon 3 pm 5 pm
3 hours 55 minutes Eastbound

BASKIN

...but modern men

BASKIN-IZE* FOR COMFORT

IN FINE, CUSTOM-TYPE

Gulfweight Flannels

22% LESS WEIGHT
100% MORE COMFORT

Derbies and heavy, bulky spring clothes no longer weigh men down on warm May days. Today, *modern* men Baskin-ize* in Hart Schaffner & Marx 48-*ounce* Gulfweights—the *streamlined suit* you can wear from now to October.

And a Gulfweight "best seller" is a *Doeskin Flannel*, one of the most *luxurious mellow-soft* flannels loomed. Doeskin Flannels are recommended in a drape or sport model . . . in rich shades of Willow Green, Dawn Blue, Pewter Grey and Woodbark Brown—in solid shades or streamlined stripes. Go *Gulfweight* now—

Tailored by HART SCHAFFNER & MARX $37.50

30-Day and 90-Day Charge Accounts Invited

* Baskin-izing: the art of dressing to enhance your appearance at no increase in your clothing budget

BASKIN
TWO STORES
Home of Hart Schaffner & Marx Clothes
133 SOUTH STATE STREET • CLARK at WASHINGTON
*Ill. Reg.

STEVENS

Exact Copies of Famous Foundations by three of our best makers

Specially priced for May!

Three of our finest makers copied these popular foundations . . . precisely! . . . gave them to us at special prices and we pass the savings on to you! Slim, medium or not-so-slim, there's a buy here for you at a definitely money-saving price!

A. Sorority Girl for Young Figures
10.00 value for 7.95
Summery satin lastex and power net. So light, so cool, but it keeps you smooth! 32 to 38.

B. Mature-figure Lily of France
13.50 value for 10.95
A wonderfully effective step-in girdle, laced on both sides to let you regulate your own control! 28 to 34.

C. Contour-lastic for Mediums
13.50 value for 10.00
Corsette specially made to give an average figure willowy proportions and a young freedom. 34 to 40.

CHAS. A. STEVENS & CO., CORSETS
Open 9:45 to 5:45
2ND FLOOR

STEVENS

Hand-Made, Silk Lingerie Sets

Matching Gowns, Slips, Panties, in time for bridal showers and graduations!

Two of the sweetest, daintiest lingerie sets that ever thrilled a lovely bride or a sweet girl graduate! "Adorez-moi," one of them pleads, in flirtatious script on gown, slip and pantie. The other threesome is appliqued with fluttery bows. Sizes 12 to 20 in pure silk, White or Tearose.

Gowns 5.00 each
Slips 3.50 each
Panties 2.50 each
Lingerie—Second Floor.

LINGERIE REDUCED

Outstanding values—in limited quantities of lovely lingerie—reduced for a quick clearance. Discontinued styles—some pieces slightly soiled from handling. Do shop early for these.

Now Only 1.00 to 6.95

All sales final!

CHAS. A. STEVENS & CO., LINGERIE
Open 9:45 to 5:45
2ND FLOOR

THE NEIGHBORS By George Clark

"Have you noticed Marge isn't very popular with the other girls since she was voted the most popular girl in school?"

LIEGE REPLAYS ITS ROLE OF 1914 IN WAR DRAMA

Forts Guarding Border Gap Are Stronger Now.

The city of Liege, called the Birmingham of Belgium because it compares as an industrial city with the English town of that name, was the scene of the first great battle of the world war in August, 1914. In the present European conflict it again is the focus of German attack.

Liege stands as chief sentry in the 10 mile gap between the Dutch border and the Ardennes forest and hill country, which offers natural obstructions to the movement of large armies. Thru Liege runs the Meuse river, joined there by the Ourthe and Vesdre rivers. In the Meuse valley are highways and trunk railroad lines leading to France and providing swift transport for troops.

Forts Stronger Now.

The Germans of 1940, according to best authorities on Belgian defense measures, are finding Liege and the table land immediately north defended by immensely stronger fortifications than loomed against them in 1914.

The fort of Eben Emael, reported to have been captured by the Germans with the aid of a mysterious weapon, was built after the world war. It stands north of Liege at the junction of the Meuse river and the Albert canal. It is only one unit in an intricate network of defenses built by the Belgians in the last 20 years.

The Liege of 1914.

To return to the Liege of 1914——

The city had a population of 170,634. It was the center of the coal mining industry of eastern Belgium, the site of hundreds of mines and factories and foundries attracted by the assurance of plenty of coal. Of the factories, 180 were devoted to the manufacture of arms and weapons.

In a ring around Liege were 12 forts. The circumference of the circle was about 33 miles. The average distance of each fort from the city was four miles; the distance from fort to fort around the rim ranged from 4,000 to 7,000 yards. There were six principal, pentagonal type [five-sided] forts, and six lesser forts, known as fortins, triangular in shape.

First Thunder of Cannon.

The forts were designed by Henri Alexis Brialmont, famous in the history of fortifications. They were largely underground, the tops resembling low mounds. They were cased and roofed in concrete. In circular pits were the cupolas, or gun turrets. They worked like pistons, the peak of the movement bringing the guns above the level of the ground.

The afternoon of Tuesday, Aug. 4, 1914, was sultry and close and many a Walloon farmer, watching the sunset, predicted a storm. At 11:30 p. m. the first thunder was heard—thunder of a great cannonade as the Germans attacked the forts of Boncelles, Chaud-fontaine, Fleron, and Embourg.

In the days that followed the Belgians, under Gen. Leman, put up a stubborn resistance against the Germans directed by Von Emmich.

Mighty Shells Smash Forts.

On the initiative of Von Ludendorff, a staff officer, who later was to become famous, the Germans occupied the town Aug. 5, but the forts held out. It was necessary for the invaders to await the arrival of their heavy howitzers, 28 centimeter [11 inch] and 42 centimeter [16 inch].

These mighty shells smashed the steel and concrete of the forts to bits. The last of the forts fell 11 days after the beginning of the invasion.

Estimates vary as to how much the resistance at Liege retarded the Germans' war timetable. Most writers agree, however, that the greatest significance in the Belgians' stand was its effect on the morale of the French and British, a heartening picture of a little fellow standing up for his rights.

The Liege of 1940.

The Liege of May, 1940, has a population of 161,707, nearly 10,000 less than in 1914. After the world war its factories were rebuilt and smoke poured from their stacks once more. The Meuse flowed on, and just as steadily the Belgians began to prepare for the next influx of enemy troops.

On the outskirts of the city was constructed a new "line of security"—a chain of pillboxes covering the highways. Men stationed at the pillboxes were provided with antitank barricades on rollers, easily pushed into position blocking the roads.

Next, as one goes outward from Liege, are the forts of 1914, rebuilt and modernized in the familiar ring. There are more tank obstacles and barbed wire entanglements.

Line of New Forts.

Then, a dozen miles from the city, toward the German frontier, is a line of new forts. These forts are at Pepinster, Battice, Neufchateu, and Eben Emael, the line in the latter case bending back northwestward to the Meuse.

An antitank moat encircles each of the forts. Farther east, only a few miles from the frontier, are other pillboxes concealed in the fields and in village cottages. One of the more formidable barriers to invasion, in addition to these fortifications of various kinds, are prepared demolitions—arrangements to blow up bridges, highways, and railroad lines at a moment's notice.

Britain's Secret Fighter Plane

[Associated Press Wirephoto.]

The British fighter plane credited with having "a sting in its tail." It is reported to have been launched in surprising numbers in air battles against the Germans in the Lowland Countries. The "stinger" is a power operated gun turret aft, designed to swing easily at high speeds.

SEDAN—BATTLE SCENE IN 1870, 1914, 1918, AND ONCE MORE—1940

Ancient Sedan, 146 miles northeast of Paris, was the scene of the climactic fight of the Franco-Prussian war in 1870, in which the French troops of Napoleon III. were crushed. It brought about the fall of the second empire.

And then, in the world war, the Germans advancing toward Paris entered Sedan Aug. 25, 1914, and held it four years. It fell into the hands of the allies Nov. 6, 1918, after a joint attack by the American and the French armies.

Strategically, the capture of the city by Germans would not mean the breaking of a French line along the Meuse river because the town is on the right, or east, bank.

The old city probably gave its name to the sedan automobile. Sedan chairs, easy riding conveyances which carried the gentry on peasant shoulders in the 18th century, first were made in Sedan, legend has it. The town has a population of around 18,000. Major industries are cotton mills, coal and iron mines.

HARPER STARTS WORK ON STATE COMMERCE BODY

Robert M. Harper, East Moline newspaper publisher and former state senator, took over his duties yesterday as a member of the Illinois Commerce commission. Harper was appointed to the commission last week by Gov. Horner to succeed the late Andrew Olson of Moline. Harper represented the 33d district in the state senate from 1934 to 1938 and since then has been a member of the board of review of the division of unemployment compensation. No ceremonies marked his induction yesterday into his new position. He went directly to the office of William W. Hart, commission chairman, on the 19th floor of the Burnham building.

Robert W. Harper.

Find State Sales Tax Clerk Shot to Death Near Tavern

Springfield, Ill., May 14 (AP).—Wilson Ross Nicholas, 48 years old, a clerk in the sales tax division of the state auditor's office, was found shot to death outside a tavern and tourist camp on route 66, where he had spent most of today. His pistol was found near the body.

Firemen of 3 Towns Fight Blaze in Church at Carlyle

Carlyle, Ill., May 15, Wednesday (AP).—Fire departments of three towns fought a blaze which raged in the St. Mary's Catholic church early today. The flames threatened the nearby school and rectory. The church is valued at about $75,000.

CALL ROSENDAHL TO ADVISE NAVY ON AIR PROGRAM

Washington, D. C., May 14 (AP).—The navy department today announced that Commander Charles E. Rosendahl, former commander of the naval air station at Lakehurst, N. J., is being brought back to Washington to act as adviser to the secretary of the navy on lighter than air ships.

Commander Rosendahl.

Commander Rosendahl, who has been executive officer on the cruiser Milwaukee since August, 1938, is expected here on May 27 to coördinate the reports of two boards which have investigated the feasibility of a new program of airship construction. Doubts have been expressed in many quarters as to the advisability of further construction, in view of past airship disasters.

A former skipper of the airship Akron and a survivor of the lost Shenandoah, Rosendahl was commander of the Lakehurst station immediately before being returned to sea duty.

CHICAGO SWEPT BY FREAK WIND AND RAIN STORM

A freak storm that brought lightning and rain to some districts and blinding dust to others swept Chicagoland last evening. Wind uprooted trees and ripped roofs from small buildings.

Lawrence Kugler, 19 years old, and his horse were killed by lightning while plowing on the Kugler farm six miles southwest of Woodstock. A roof from a building at 1114 Blue Island avenue blew upon Patrick Salazar, 16, of 1029 Morgan street while he was riding his bicycle. He was taken to Mother Cabrini hospital. Three women and a man were towed into Zion after their speedboat had been disabled. A hawk was blown into Mrs. Mable Nespalerz's apartment at 1843 19th street. She called police when it began pecking at the family and Policemen Frank Janousek and Arthur Richter threw a blanket over it and sent it on its way. The mercury dropped from 80 degrees at 6 p. m. to 65 at 7 p. m.

The forecast for today is much cooler and occasional rain.

NOEL COWARD IS CHICAGO VISITOR ON WAR HOLIDAY

The European war has cast Noel Coward, playwright, composer, actor, and novelist, in a new rôle, but what the part is is all highly mysterious. Coward stopped here yesterday on his way to California. He said that for the last three months he has been in Paris, working for the French government. The job entails frequent trips between England and France.

ONLY 29,000 AIR PILOTS READY IF U.S. NEEDS THEM

Pitifully Inadequate, Say Military Men.

BY WAYNE THOMIS.

While it is estimated that there are as many as 100,000 persons now actively engaged in flying aircraft in the United States today, records of the Civil Aeronautics authority in Washington indicate there is a potential reserve of only 29,000 airmen who have reached a stage of flying skill where they would be available quickly to augment regular army or navy pilots in case of an emergency.

A survey of government and private records on flyers shows also that the majority of those holding civil flying certificates today—either commercial, private or solo—have had less than 200 hours of flight experience. Military men consider this reserve pitifully inadequate.

Germans Have 100,000.

"In Germany there have been 100,000 military pilots in training for the last three years," an army air corps officer said yesterday. "In England and France, including colonial training centers and others, there are at least 150,000 pilots in training. Meanwhile we are straining our present resources, fixed by congress, in training 2,500 new military pilots."

The Civil Aeronautics authority's civilian pilot training program should add about 9,000 new private flyers—most of them with a total of 35 hours of both dual and solo time—to the total of certificated airmen by next June 1. These licenses are now beginning to pour into Washington at the rate of some 600 a day. By mid-July the nation's total of certificated airmen will be in the neighborhood of 40,000.

But a large proportion of this number will include those who already are members of organized air reserves, or who are considered unsuitable for military air service because of age or physical disability.

31,264 Hold Licenses.

The latest figures available from national records of the CAA show that there is a grand total of 31,264 persons holding flying licenses in the country. This aggregate was tabulated as follows:

Type of license.	Number of pilots.	Pct. of total.
Air line	1,197	3.8
Commercial	7,292	23.3
Private	14,440	45.2
Solo	8,335	26.7

At least 1 per cent of the total licensees are women. Another group representing about 10 per cent are members of the organized air reserves. In this class falls 90 per cent of the airline pilots, a large number of commercial pilot, and some holders of private certificates. Furthermore, approximately 25 per cent of those now serving on active duty with regular service units also hold some of these certificates.

Deductions from all these sources bring the total of civilian flyers who would be available for military duty to the approximate figure of 29,000 present day certificate holders. These, however, do not include another 70,000 persons, most of them youths, who are now taking training but have not progressed to the solo stage, where record of their participation in the air program begins.

Enthusiasts Taking Lessons.

Inspectors for the CAA and officers of the Aircraft Owners and Pilot's association said yesterday that more persons are taking flying instruction in the United States today than ever before in aviation history. Larry Lawver, executive assistant of the A. O. P. A. in Chicago, said reports to his group are that 115,000 persons are flying.

This large uncertificated group represents flyers who should obtain licenses or should enter the military training schools during the next two or three years. Most of them are young—one of the first military requirements—and all of them are flying enthusiasts who are willing to sacrifice all other opportunities to obtain their training.

The new airmen just now receiving their CAA civilian flying training are considered among the best material available for future military pilots. The course of instruction they are getting in the college and university units of the civil flight program is similar to the army's primary training stage.

Antitank Soldier

[Acme Photo.]

British soldier armed with antitank gun such as is being used by empire forces operating against the Germans in Belgium.

Japan's Diplomats Confer in South America on Trade

RIO DE JANEIRO, Brazil, May 14 (AP).—Japanese diplomats from most of the capitals of South America opened a conference today to discuss Japanese trade and other problems.

[ADVERTISMENT]

IF YOU FIND YOURSELF LOSING SALES BY QUITTING TOO SOON

—too much acid in your bladder may be a contributing cause. Right now, because of kidney sluggishness, the contents of your bladder may be so highly acid that they are constantly irritating those sensitive bladder linings. Such excess acidity can cause those "overwhelming" urges which make you get up at night and feel all-in the next day. It can also cause those burning sensations, itching, painful passages, back pains, pains in the lower abdomen and headaches. Under such physical handicaps and drains, you cannot be expected to have your full "fighting for business" powers.

Too much acid in your bladder can be due to the failure of your kidneys to sufficiently dilute the acids and the by-products of metabolism which are expelled thru your bladder. These by-products may reach your bladder in such a highly concentrated acid condition that they are literally torturing your bladder linings and causing those discomforts. For such a condition—

Take FOLEY PILLS—the three-way pills which stimulate sluggish kidneys, dilute and neutralize the over-acid contents of the bladder, and actually transform those over-acid contents into a bland fluid which soothes the bladder linings whose irritation may be causing those "overwhelming urges," backaches, getting up nights, etc.

For the sake of hitting the ball hard again, start taking FOLEY PILLS—the pills that stimulate, dilute, neutralize, and soothe. Quick results . . . quick comfort . . . quick satisfaction . . . or your money refunded. At your druggist.

4 DAY SPECIAL

100% GENUINE LANOIL
PERMANENT WAVE $1.45
Regular $4 Value......
Madame Love now offers this famous permanent wave at an amazingly low price. Croquignole winding. Gorgeous waves with beautiful ringlets that can be pushed up with a damp cloth. No limit to curls. All new materials used. Only licensed operators. All work personally supervised by Madame Love with 21 years' experience.
Machineless Permanent $2.50
Including Shampoo and Set
Regular $5 Value
No Appointment Necessary
Madame Love
French Hairdressers
31 E. Madison St.
Ground Floor Dearborn 0304-0301
The Only Madame Love Shop in Chicago

MARTELL COGNAC Brandy

Produced by the same family since 1715 .... the perfect choice for every occasion

BOTTLED IN COGNAC, FRANCE

82 PROOF

PARK & TILFORD Import Corp., New York, N. Y.

Distributor: PIONEER-ATLAS LIQUOR CO., 1610 South State St., Chicago

WHICH COMES FIRST —HAT OR HAIRCUT?

It would be a mistake to buy a Spring hat without first getting a Terminal custom haircut, for three good reasons.

First, you can select a size that will be more comfortable. Second, the skilled workmanship of our Master Barbers will make it easier to select the hat that suits your personality.

In the third place, it gives you an excellent opportunity to become acquainted with Terminal's famous hospital-clean service—which is reason enough in the first place.

TERMINAL BARBER SHOPS
"Where the Promise is Performed"
Joseph B. Schusser, President
Visit your nearest Terminal Barber Shop today
Palmer House, Randolph 2602 — New Bismarck Hotel, Central 1090
Merchandise Mart, Superior 7003 — One No. La Salle St., Franklin 4145

FLY NORTHWEST AIRLINES

FASTEST ROUTE TO
SEATTLE $99.00
PORTLAND . . . $99.00
SPOKANE $85.30
Round Trip Fares Average 30% Less
3 DAILY FLIGHTS IN 21-PASSENGER DOUGLAS SHIPS ★ STEWARDESS SERVICE
FREE MEALS ALOFT ★ NO TIPS, NO EXTRAS
Call STATE 4800
L. S. REID, Dist. Traf. Manager
Palmer House Lobby or your travel agent
NORTHWEST AIRLINES

LOWEST PRICE in HOTPOINT HISTORY! for 8 cu. ft. Refrigerator

Only $179.50 on Easy Terms
Other Models as low as $114.75

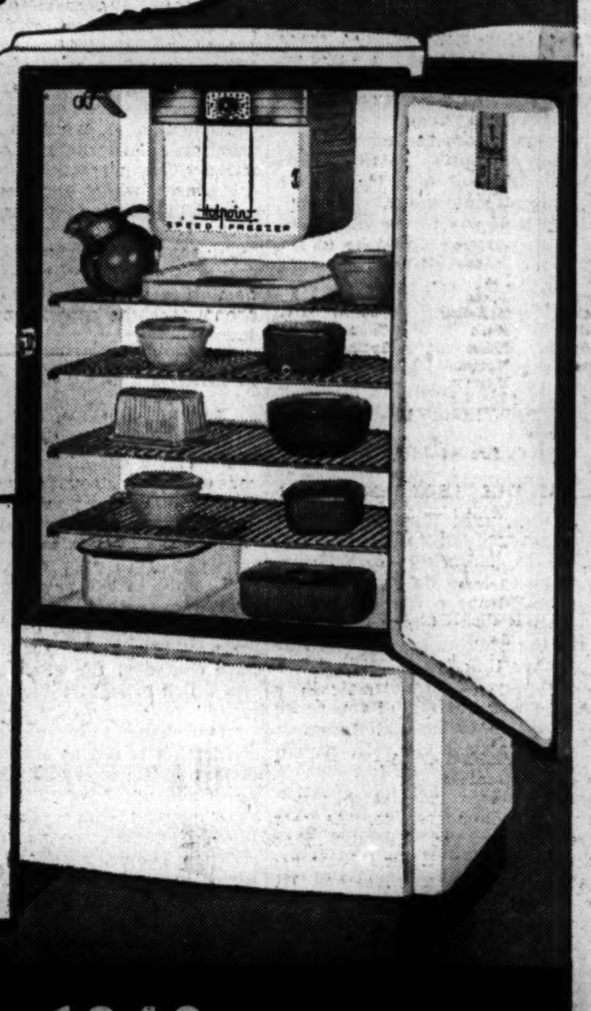

QUALITY FEATURES AT A BARGAIN
- Over 8 Cubic Foot Capacity
- Vacuum-Sealed Thriftmaster
- All-Steel Cabinet—All Porcelain Interior
- Four Full Width Shelves
- 16 Point Temperature Control
- Five Pop-Ice Trays—100 Cubes—10 Pounds of Ice
- Porcelain Enamel Vegetable Pan—Covered
- Nine-Piece Vari-Colored Dish Set

New 1940
Big 8 Cubic Foot Family Size
Hotpoint
ELECTRIC REFRIGERATOR

No matter how you look at it—inside and out—this refrigerator is a sensational value. It's styled right and built right from top to bottom and front to back with all the famous Hotpoint quality.

This truly is an amazing buy. The chance of a lifetime to get a brand new Hotpoint Electric Refrigerator at a ridiculously low price. An opportunity for a substantial saving. Don't miss it. See your nearest Hotpoint dealer today.

By Every Yardstick a Great Refrigerator Buy

DISTRIBUTED BY
GENERAL ELECTRIC SUPPLY CORPORATION
CHICAGO, ILL. . . . . 350 N. OGDEN AVE. . . . . MON. 3730
ROCKFORD, ILL. . . . . 118 S. FIRST ST.
HAMMOND, IND. . . . . 506 FAYETTE ST.
SOUTH BEND, IND. . . . . 402 S. CARROLL ST.

SEE THIS SENSATIONAL REFRIGERATOR AT THESE STORES

DOWNTOWN
Artistic Kitchen's, 208 W. Adams
Bradshaw & McCartney, 127 N. Franklin
Provus Bros., 738 N. Clark St.
Rochelle's, Inc., 434 S. Wabash Ave.
The Whistler Co., 621 W. Jackson Blvd.
Tri-Par Radio Store, 110 N. Wells St.
Wells Smith, 71 E. Adams St.
Zagel Furn. & Carpet Co., 222 S. Wabash

NORTH
Lake Shore Radio, 3206 Broadway
Lurie Brothers, 2537 Montrose Ave.

NORTHWEST
Ace Utility Sales, 2630 Milwaukee Ave.
Central Home Appli. Co., 3334 N. Central
Lincoln Merchandise Co., 1417 Milwaukee
Logan Appliance Co., 2751 Milwaukee Ave.
D. M. Murray Co., 3443 Irving Park Road
Sandstrom Home Utilities, 2352 N. Cicero
Servall Utilities, 3318 N. Pulaski Rd.
Television Radio Co., 5617 W. Belmont
Vim Radio, 4107 W. North Ave.
Western Auto & Radio, 3256 Lawrence

SEE YOUR NEAREST HOTPOINT DEALER

WEST
E. E. Blanchard, 4338 W. Madison St.
Bolotin Cam. & R. Store, 729 W. Roosevelt
Carlson Fuel & Supply Co., 901 S. Central
Casey Furniture Co., 2059 W. 18th St.
Crane Auto Supply Co., 2152 W. Van Buren St.
Fried's Dept. Store, 1458 W. Cermak Road
Logan Appliance Co., 4147 W. Madison St.
Lucas Company, 5400 W. Chicago Ave.
Mack Brothers, 2047 W. Chicago Ave.
Majestic El. Supply Co., 2353 W. Chicago Ave.
Modern Furniture Co., 2732 W. Cermak Road
Roger's Company, 5655 W. Madison St.
Senate Elec. Const., 1210 S. Ashland Ave.
Solar Music Shop, 3215 W. 26th St.
Tyle Brothers, 3448 W. 26th St.

SOUTHWEST
Bim Merle App'd Appliances, 1451 W. 63d St.
Copeland Home Appliances, 3115 W. 111th
Englewood Stove Co., 6939 S. Halsted St.
Lawn Radio Shop, 3432 W. 63rd St.
Logan Appliance Co., 4634 S. Ashland Ave.
Logan Appliance Co., 6417 S. Halsted St.
Radio & Refrig. Service, 6920 S. Wentworth
Soltis Radio & Refrigerator, 2647 W. 51st

SOUTH
Chicago Refriger. Sales, 1260 S. Michigan
Columbia Electric Shop, 524 E. 79th St.
Harris Kahn Dept. Store, 8401 S. Buffalo
Lawrence, Inc., 1910 E. 79th St.
Seeberg Hardware, 343 E. 115th St.

SUBURBAN
BERWYN, ILL.
De Padro Elect. Co., 6730 W. Cermak
CICERO, ILL.
Fried's Dept. Store, 5703 W. Cermak Rd.
K & M Appliance Store, 4839 W. Cermak
Pachman Household Utilities, 5315 W. 25th
United Auto & Radio, 5834 W. Cermak
EVANSTON, ILL.
Rentz Elec. Shop, 741 Main St.
MAYWOOD, ILL.
Powers Electric Shop, 701 S. 5th Ave.
MELROSE PARK, ILL.
Universal Radio & Appliance Store, 150 Broadway
OAK LAWN, ILL.
Oak Lawn Radio & Refrigerator Shop, 5308 W. 95th St.
OAK PARK, ILL.
Utility Engineering Company, 6138 W. Roosevelt Rd.

OUTLYING
ASHLAND, WIS.
Michigan Gas & Electric Co.
AURORA, ILL.
May Electric Appliance, 61 Fox St.
BARODA, MICH.
Baroda Hardware Store, 187 Main St.
BATAVIA, ILL., Hubbard & Johnson
BEECHER, ILL., Wehmhoefer Hdwe. Co.
BENTON HARBOR, MICH.
Price's Home Appliance, 143 Pipestone
BRIDGEMAN, MICH.
Bridgeman Supply Co.
BURR OAK, IND., Burr Oak Hdwe. Co.
CHEBANSE, ILL., Dieters Supply Store
CHICAGO HEIGHTS, ILL.
Hahn & Coe, 1530 Halsted St.
COLOMA, MICH., Coloma Fruit Exchange
DUNDEE, ILL.
Community Hardware, 318 N. River St.
EAST CHICAGO, IND.
Banner Mart, 803 Chicago Ave.
ELBURN, IND., C. F. Lippe
ELKHART, IND.
Wilbur Tewolin Store, 220 S. Main St.
EL PASO, ILL., Zehr & Tipler
GARY, IND.
Cosmopolitan Radio, 524 Washington St.
Rubas Hdwe. Co., 2195 Broadway
Wilson's Elec. Appl. Co., 804 Broadway
GOODLAND, IND., Gilsinger Hardware
GOSHEN, IND.
Home Engineers (John Widner), 116 S. Main St.
GRAYSLAKE, ILL.
Grayslake Radio & Appliance
GRIFFITH, IND., Hillman Radio Sales
HAMMOND, IND.
Meyer's Appliance Co., 6123 Calumet Ave.
Hessville Appliance Co.
HIGHLAND, IND.
Highland Electric Service
INDIANA HARBOR, IND.
Peoples Furniture, 3602 Deodar
JOLIET, ILL.
Thos. Reed & Son, 339 W. Jefferson
Automatic Heat & Air Conditioning Corp., 122 Scott St.
KANKAKEE, ILL., Turk Furniture Co.
Wm. H. Stevens, 242 W. Jeffery
KENTLAND, IND., Kentland Furniture Co.
LA PORTE, IND.
T. F. Martin, 712 Monroe St.
LA SALLE, ILL., Tri-Town Radio.
LILY LAKE, ILL., P. O. Maple Park, Ill.
F. M. Abrahamson
LOWELL, IND., T. N. Nichols
T. W. Smith Electric
MARSEILLES, ILL., Nordin Seed Co.
McHENRY, ILL., H. E. Buch & Son
MICHIGAN CITY, IND.
Simpson & Adamson, 807 Franklin St.
MIDDLEBURY, IND., Varns & Hoover
MILLERSBURG, IND.
Rogers Industrial Painters
MISHAWAKA, IND.
Better Appliance Store, 511 N. Main St.
Schultz Music Store, 833 E. 4th St.
MORRIS, ILL., W. B. Thomson
MOROCCO, IND., Bower's Hardware
NAPERVILLE, ILL., Ralph M. Hermes
NEW PARIS, IND., Charles S. Rohrer
NILES, MICH.
Kerr Hdwe. Co., 123 Main St.
OGLESBY, ILL., Oglesby Hardware.
OTTAWA, ILL., Maier Hoser Electric.
PALATINE, ILL.
H. L. Bockelman Hardware Co.
PEOTONE, ILL., Elmer Meyer
PLYMOUTH, IND.
Western Auto Associate Store, 107 W. La Porte St.
PONTIAC, ILL., Livingston Service Co.
PORTER, IND., Porter Hardware Co.
RANSOM, ILL., C. S. Ward.
RENSSELAER, IND., Rhoades Elec. Shop
ROCHESTER, IND.
Hot Point Electric Service, 115 E. 9th
ROCKFORD, ILL.
C. E. Anderson Electric Co., 415 7th St.
Maytag Shop, 518 W. State St.
SOUTH BEND, IND., General Appliances
Modern Home Supply Co., 1144 Western Ave.
Valley Supply Co., 126 E. Wayne St.
ST. CHARLES, ILL., Austin Home Appl.
STREATOR, ILL., Davis Electric Co.
Modern Appliance Co.
Christoff's.
TONICA, ILL., Tonica Hardware.
WALKERTON, IND., Houser Hdwe. Co.
WAUKEGAN, ILL.
Feinstein Furn. Co., 141 S. Genesee
Lake County Washer Service, 602 10th
WHITING, IND.
Stillwell Furniture Co., 1450 119th St.
WILMINGTON, ILL., Louis A. Schwember
ZION, ILL., Faassen Home Utilities

SENATE UPHOLDS CAA TRANSFER TO COMMERCE DEPT.

Kills House Veto of Plan by 34 to 46 Vote.

[Chicago Tribune Press Service.]

Washington, D. C., May 14.—President Roosevelt's reorganization order No. 4, shifting the independent civil aeronautics authority to a subordinate status in the department of commerce and abolishing the air safety board, was made effective today. The senate rejected by a vote of 46 to 34 a resolution by Senator Pat McCarran [D., Nev.] to kill the reorganization order, which the house previously disapproved by a vote of 232 to 153. The reorganization act of 1938 requires an adverse vote by each house to reject a presidential order.

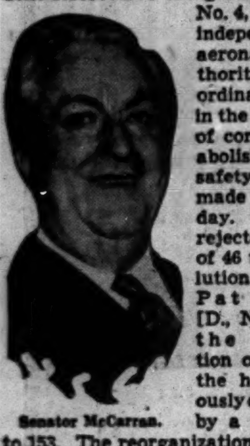

Senator McCarran.

Senate approval of Mr. Roosevelt's widely condemned move to place civil aviation back under political regulation, where it was prior to 1938, represented a victory for the third term movement.

Made Partisan Issue.

Senator James F. Byrnes [D., S. C.], President Roosevelt's personal senate lobbyist, led the fight against the McCarran resolution and made it a strictly partisan issue. The Democrats were given to understand that Mr. Roosevelt is going to be their candidate, that they will have to support him, whether they like him or not, and that repudiating him at this time would be playing into the hands of the Republicans.

The political breakdown of the senate discloses the effectiveness of Byrnes' strategy. Forty-four Democrats, Senator George W. Norris, the Nebraska radical, and Senator Robert M. La Follette, the Wisconsin radical, voted to uphold the President. Twenty Republicans, 12 Democrats, and two Farmer-Laborites—Henrik Shipstead and Ernest Lundeen, both of Minnesota—voted to kill the reorganization order.

Both Illinois senators, Scott W. Lucas and James M. Slattery, were among the 44 Democrats standing with the third termers.

Champ Clark Leads Fight.

Senator Bennett Champ Clark [D., Mo.], who made the main speech today in support of the McCarran resolution, said he met a senator yesterday who "to my own knowledge had voluntarily pledged himself on at least two occasions to vote for the McCarran resolution but who later informed me that he was unable to do so because the Republicans were intending to support the resolution."

[This reference was to Senator William H. Smathers of Boss Frank Hague's New Jersey machine.]

Clark said he warned the senator that he was pursuing a dangerous course because some day the Republicans might indorse the declaration of independence or the bill of rights, and to be consistent he would have to oppose such an indorsement.

Senator Clark alluded to President Roosevelt's facetious remarks about the "lobby to save lives" conducted in Washington by the air line pilots and stewardesses in opposition to the CAA transfer.

Assails Bureau Lobbyists.

"Who had a better right to conduct a lobby?" asked Senator Clark. "Certainly none of the burocrats down here, struggling to hold their jobs, who have been calling up members of congress for the last two weeks urging them to vote in favor of the reorganization plan.

"Our old friend Joe Keenan, chief lobbyist in the old court bill fight, has been down here working the senate office building and contacting those to whom he granted favors while he was assistant attorney general.

"And then there is a prominent newspaper publisher who, on one day, had written a flaming editorial in his newspaper very much opposed to the President's reorganization plan and who, being very close to the RFC, two days later turned up here lobbying for the voting down of the resolution in the house."

[This referred to Silliman Evans, publisher of the Nashville Tennesseean.]

Recalls Previous Corruption.

Clark said the chief regret of his senatorial career was his support of President Roosevelt's "tragically unfortunate" order canceling the air mail contracts and thrusting upon an unprepared army air corps the task of carrying the mail. He charged that the old bureau of air commerce was notoriously corrupt and inefficient and cited the testimony of John Dickinson, former assistant secretary of commerce and later attorney general, to prove the charge.

Clark called attention to the fact that the air lines have operated for the last 13½ months, under the CAA, without a fatality. He cited statistics listing 62 air line fatalities during the last 20 months under the department of commerce and only 12 during the first 20 months of the CAA.

Three Million Walleyes Put in Hennepin Canal

Sheffield, Ill., May 14 [Special].—Three million six day old walleyed pike were put into the Hennepin canal near Sheffield yesterday. They were brought from the state hatchery at Spring Grove.

For an Odorless, Clean, Well Conditioned Skin USE Tally
THE NEW MEDICATED TOILET SOAP
at Your Druggist

New Governor

[Associated Press Wirephoto.]

Sam Houston Jones taking oath as governor of Louisiana yesterday.

Baton Rouge, La., May 14 (AP).—Sam Houston Jones, a small town lawyer, 42 years old, became Louisiana's 49th governor today, pledging "restoration of thriving, unshakable democracy."

The inaugural, before 60,000 persons in the vast horseshoe stadium of Louisiana State university, reached its climax when Jones declared: "I take off my hat to the unflagging courage of our press, which swung into action before Sam Jones was a candidate, fighting not for Sam Jones but for the elemental decencies of public office."

Absent from the colorful ceremonies was Jones' predecessor, Earl K. Long, brother of the late Senator Huey P. Long. Long left Baton Rouge quietly this morning.

After saying that "various elements of the political underworld, the familiar brazen type associated with the old gang, are working like beavers to cling to vestiges of their remaining power," Jones declared: "I am aware of these activities and prepared to meet them. . . . Do not be alarmed. The state police will cease to be a Gestapo."

ROLL CALL IN SENATE ON TRANSFER OF CAA TO COMMERCE DEPT.

Washington, D. C., May 14 (AP).—The vote by which the senate today upheld President Roosevelt's reorganization order, which included transfer of the civil aeronautics authority to the commerce department:

FOR THE REORGANIZATION PLAN—46.

DEMOCRATS—44.

Adams	Harrison	Pepper
Andrews	Hatch	Radcliffe
Bailey	Hayden	Reynolds
Barkley	Herring	Russell
Bilbo	Hill	Schwartz
Bone	Hughes	Sheppard
Bulow	Johnson [Colo.]	Slattery
Byrnes	Lee	Smathers
Caraway	Lucas	Stewart
Chandler	McKellar	Thomas [Okla.]
Connally	Mead	Thomas [Utah]
Ellender	Miller	Tydings
Gillette	Minton	Wagner
Glass	Murray	Walsh
Guffey	Overton	

PROGRESSIVES—1.

La Follette

INDEPENDENT—1.

Norris

AGAINST THE REORGANIZATION PLAN—34.

DEMOCRATS—12.

Ashurst	Clark [Mo.]	McCarran
Brown	Donahey	Pittman
Burke	Downey	Truman
Byrd	Gerry	Van Nuys

REPUBLICANS—20.

Austin	Hale	Thom's [Idaho]
Barbour	Holman	Tobey
Capper	Johnson [Cal.]	Townsend
Davis	Lodge	Vandenberg
Frazier	McNary	White
Gibson	Reed	Wiley
Gurney	Taft	

FARMER-LABOR—2.

Shipstead Lundeen

Pairs were announced as follows:

Bankhead, Democrat, for the reorganization plan, and Clark of Idaho, Democrat, against; Green, Democrat, for, and Holt, Democrat, against; Maloney, Democrat, for, and Danaher, Republican, against; Schwellenbach, Democrat, for, and Wheeler, Democrat, against; Smith, Democrat, for, and Chavez, Democrat, against.

Paired but position unannounced:

Bridges, Republican, and Neely, Democrat; King, Democrat, and George, Democrat.

Fire Station's Brass Poles Lying Down on New Job

Council Bluffs, Ia., May 14 [Special]—The city council today sold four unused brass poles from old fire stations. Neil E. Durick, a beer distributor, paid $25 for them. They'll be used for brass rails.

Increase business . . . increase profits with a
Modern Electric Refrigerator

● MEAT DEALERS
● BAKERS
● GROCERS
● RESTAURANTS
● TAVERNS
● DELICATESSENS
—All retailers of perishable foods!
Reduce spoilage and waste, prevent excessive shrinkage
● Don't let an old-fashioned refrigerator rob you of sales and profits. Install modern, money-saving sales-building equipment now!
CHOOSE FROM THESE FAMOUS MAKES
Carrier Norge
Kelvinator Seeger
Terms as low as $10 down
Just a few cents a day on our Meter-Matic purchase plan
For advice on any refrigeration problems Phone RANdolph 1200 No cost or obligation
COMMONWEALTH EDISON COMPANY

PICKUP PLANES AND AUTOGIROS PASS MAIL TEST

Permanent Service Urged by Postoffice.

Washington, D. C., May 14 (AP).—The postoffice department recommended to congress today, after one year's experimentation, that "pick-up" air mail service between cities and autogiro flights between metropolitan postoffices and air fields be established on a permanent basis.

W. W. Howes.

In 1938 congress adopted a resolution asking that experiments be made and a report submitted.

W. W. Howes, first assistant postmaster general, said the tests demonstrated conclusively that both types of service could provide improved air mail facilities and recommended such flights be authorized by congress.

Planes equipped to pick up and deliver mail while in flight were operated during the past year over two routes serving 59 cities in Pennsylvania, Delaware, West Virginia and Ohio, Howes reported. Autogiro service was operated between the roof of the Philadelphia postoffice and the Camden, N. J., airport.

No Longer an Experiment.

"Both services have proved very reliable and satisfactory," said the report, "and the percentage of performance is such that it is believed by the postoffice department this type of service need not be considered any longer as in the experimental stage.

"It is recommended by the postoffice department that permanent service of this type be established by the Civil Aeronautics authority by means of certificates of convenience and necessity."

17 MINUTES TO AIRPORT.

The speed and practicability of an autogiro mail service for Chicago was proven in May, 1938, when John M. Miller, chief test pilot of the Kellett Autogiro corporation, made a round trip flight between the Chicago airport and the postoffice roof in 17 minutes. Mail trucks take about 90 minutes for the journey.

Miller landed his wingless plane on a steel plated section of the postoffice roof, delivered mail pouches, then took off in a hailstorm with other pouches for his return to the flying field. Postmaster Ernest J. Kruetgen pronounced the experimental flight a success.

Michigan Boy, 12, Dies of Hit-Run Auto Injuries

Hillsdale, Mich., May 14 [Special].—Ronald Rose, 12 years old, died today, the result of injuries suffered Sunday when struck by a hit and run driver.

MANDEL'S MANDEL'S MANDEL'S
GUARANTEED
Watch Repairs

• Clock Repairs
• Dial Refinishing
• Jewelry Repairs
• Bead Restringing
• New Watch Bands
All prices moderate
First Floor—Wabash
MANDEL BROTHERS

Back in California

[Associated Press Wirephoto.]

Lois Andrews Jessel as she arrived in Los Angeles yesterday.

Los Angeles, Cal., May 14 (AP).—Lois Andrews Jessel, Hollywood chorine who went to New York and became the most discussed girl bride of the year, returned today with a dog, $10,000 in silver fox furs and a formula about love and life.

She was greeted by her 32 year old mother, Geraldine Andrews. She said her 42 year old husband, Comedian George Jessel, would follow within two weeks and that they would live in the house formerly occupied by Jack Dempsey and Estelle Taylor.

"I'm certainly in favor of young marriages for girls," Lois cooed as she disengaged herself from the furs.

She said that the dog was part wolf.

"I howl, too, sometimes," she said. "And his being part wolf helps him compete with the boys in New York."

WIDOW OF EX-MAYOR DIES.

Peoria, Ill., May 14 [Special].—Funeral services for Mrs. Gertrude C. Mueller, 67, widow of former Mayor Louis Mueller who died yesterday, will be held Wednesday afternoon.

INDIANA'S G. O. P. NAMES LEADERS IN ITS DISTRICTS

Indianapolis, Ind., May 14 [Special].—Reorganization of the Republican district committees in Indiana, held Saturday in the 1st and 12th and completed today in the other ten congressional districts, resulted in the following committee personnel:

FIRST DISTRICT—Dr. David Johns, East Chicago, chairman, and Miss Lillian G. Schmidt, Crown Point, vice chairman, both reëlected.

SECOND DISTRICT — Morrison Rockhil, Warsaw, chairman, and Mrs. Clara Dilts Barr, Winamac, vice chairman, both reëlected.

THIRD DISTRICT—Deadlock between Chairman Harry L. Marum, La Porte, and Walter R. Beardsley, Elkhart, for chairman.

FOURTH DISTRICT — Ralph E. Gates, Columbia City, chairman, and Mrs. Grace Double, Fort Wayne, vice chairman, both reëlected.

FIFTH DISTRICT — James P. A. Fulton, Hartford City, chairman, and Mrs. Clara Coyner, Colfax, vice chairman, both reëlected.

The new members of the state committee are to meet in Indianapolis tomorrow for its reorganization and it wa sreported State Chairman Arch N. Bobbitt would be reëlected without opposition.

Meanwhile the Democratic district committees, aside from the 1st and 12th which also reorganized last Saturday, prepared to hold their biennial meetings tomorrow in preparation for the state committee reorganization Saturday at Indianapolis.

Dunham Begins 7th Year as Park District Chief

Robert J. Dunham began his seventh year yesterday as president of the Chicago park district. He was reëlected by the park commissioners. Philip S. Graver was reëlected vice president. James P. Gallagher, chief construction engineer for the park board, was named head of the park employés annuity and benefit fund, to succeed Frank Lyman, clerk of the Probate court.

MANDEL'S MANDEL'S MANDEL'S

$3.95
Shady Brims
In Cool White "Roughs"
Wear one for summer drama with your prints, your pastels, your dark town costumes!
MANDEL BROTHERS' Millinery Salon—Fifth—State

In Mallinson's Khaki Kool
Everything you need for a week-end of fun! Crisply tailored in this famous acetate and spun rayon fabric. Blue, rose, aqua, beige. 12-20.
Bush Jacket Slack Suit.....$7.95
Shirt, Shorts, each.....$3
Gored Skirt.....$4
MANDEL BROTHERS' Sports Shop—3rd—Wabash
MANDEL BROTHERS

TEST YOUR HORSE SENSE

BY DR. GEORGE W. CRANE.

Select the answer which you consider best. The last problem counts 5 points. Then look for the correct answers on page 32.

1. How many places are there in the U. S. A. where four states meet at the same point 0 1 3 7
2. The cobs of ordinary yellow field corn are usually **Red White Yellow Black**
3. Which of the following indicates the widest shoe size **A AA AAA AAAA**
4. An artichoke is used on **Automobiles Airplane motors Perambulators Dining tables**
5. You should expect to find a spigot on a **Pig Chair Parrot Barrel**
6. A young man just out of business college got a bookkeeper's job at $20 per week. He worked diligently, so after six months his boss gave him a 10 per cent salary increase. Then the depression hit his company, and it became necessary to reduce salaries of all workers. Along with the rest, he took a 10 per cent wage reduction. Was he then earning more than, less than, or the same as, when he first got the job? Compute his exact salary after the pay cut to get full credit for this problem.

Score yourself as follows: 0-2, poor; 3-6, average; 7-8, superior; 9-10, very superior. Note: The last question counts 5 points.

U. A. Lavery Named Editor of American Bar Journal

Governors of the American Bar association yesterday elected Attorney Urban A. Lavery of Chicago editor of the American Bar Association Journal. It was announced he will take over the position on a full time basis June 1. Mr. Lavery, who formerly was active in Democratic politics, is an authority on constitutional law.

MANDEL'S MANDEL'S MANDEL'S
Town — Sophisticate
Dress Salon's Sheer Coat and Dress Ensemble
$35
Beautifully designed costume with Molyneux's hip-minimizing blouse back. Rayon sheer in milk chocolate, navy or black. 12 to 20.

MANDEL BROTHERS' Dress Salon—Fourth—State

Joan Kenley's Pique Weskit
Cool, White and Feminine
$2
You'll love the expensive appearance and the quick "tubability" of this pique blouse. Embroidered eyelet revers and cuffs. White in sizes 32 to 44.
Mail and Phone Orders. Call State 1500
MANDEL BROTHERS' Neckwear—First Floor—State
Day In, Day Out—Daintiness Is All Important

Don't Let Summer Sun Rob You of Your Charm!
Use Houbigant's Daytime Eau Florale
$1
For fresh daintiness throughout the hot days of summer! Your favorite Houbigant fragrance in a light but lasting Eau Florale. Choice of Quelque Fleur, Ideal, Presence, Boise Dormant or Country Club. Also refreshing floral odors.
Daytime Eau Florale with Atomizer.....$1.50
Mail and Phone Orders. Call State 1500
MANDEL BROTHERS' Toiletries—First Floor—State

BOY HANGS SELF; BELIEVED TRYING 'APEMAN STUNTS

William Garrity, 8 years old, was found dead last evening on the rear porch of his home at 1121 Belden avenue. He had hanged himself with a clothesline, supposedly while emulating the stunts of a movie "apeman." His mother, Mrs. Irene Garrity, said the boy was in quarantine after an attack of scarlet fever and was playing alone. She summoned firemen but they were unable to revive William.

MANDEL'S MANDEL'S MANDEL'S

Frosty White Embroidery
on a Spun Rayon Frock by Joan Kenley
$4
Rare find at this low price. A cool, summery dress with Joan Kenley's impeccable tailoring, perfection of fit. Copen, navy, brown, rose. 12-18 and 38-40. Two other Joan Kenley dresses not sketched.
Phone State 1500
Thrifty Fashion Shop—Third—State

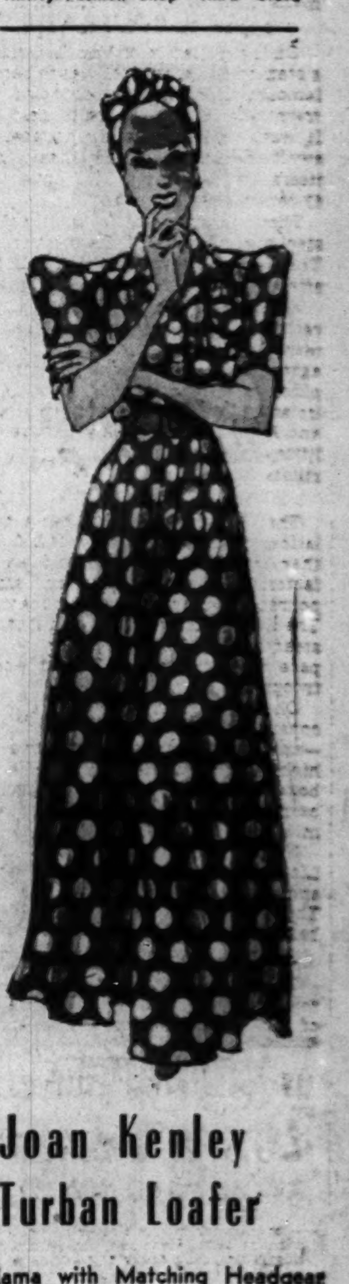

Joan Kenley Turban Loafer
Pajama with Matching Headgear
$4
Smart, comfortable one-piece slack of crisp coin-dot washable rayon crepe. Buttons to the waist . . . zips below. Sea blue, red or navy with white. Sizes 12 to 20.
Mail, Phone Orders Filled
Negligees—Third—State
MANDEL BROTHERS

OLD GRAND-DAD

HEAD OF THE BOURBON FAMILY

ONE TASTE WILL TELL YOU WHY

The glorious good taste of Old Grand-Dad has won for this superb whiskey a legion of loyal friends. And it has held them down the years. As a result, Old Grand-Dad today is America's most popular bottled in bond Kentucky straight bourbon whiskey.

ON SALE AT YOUR FAVORITE BAR OR PACKAGE STORE

100 PROOF

HIGHWAY CHIEF QUESTIONED ON ROAD SCANDALS

Denies Any Knowledge of Irregularities.

BY HAL FOUST.

[Chicago Tribune Press Service.]

Springfield, Ill., May 14.—A loss of millions of dollars of state road funds thru irregularities or corruption was exposed or inferred before an investigation committee of the house of representatives here today. During a four hour interrogation of Ernst Lieberman, chief highway engineer, the following points were covered without any admissions of importance by the witness:

1. How much political padding is on the highway department's $5,500,000 a year payroll?

2. Are road costs boosted by the 2 per cent campaign slush fund collections against the salaries of state employès?

3. How much does the insurance agency of Horan and O'Brien [Al Horan, bailiff of the Chicago Municipal court, and Martin J. O'Brien, Cook county public administrator], which writes the bulk of road contractor's bonds, contribute to the Democratic campaign fund?

4. Do labor racketeers [including Chicago's Mike Carrozzo] control paving bids?

5. Does the Material Service corporation enjoy extraordinary advantages in selling materials for state road building? [Arthur Lindheimer, a vice president of this corporation is a brother of Benjamin Lindheimer who, as president of the board of local improvements, was Lieberman's former boss in the city hall.]

Two Other Points.

Two other points were brought out during the questioning of Lieberman:

1. Jimmy Jacobson of Chicago contributed $2,500 to the 1936 Democratic campaign fund while selling $1,000,000 worth of expansion joints for Illinois pavements, joints thrown out of the state's specifications after tests by the University of Illinois.

2. There is no price competition in selling cement and calcium chloride for Illinois pavements.

Lieberman testified he has made no investigation of reports published in newspapers that an undercover alliance among political machines, labor gangsters, contractors, and politically complexioned material and service companies was hiking road costs.

In response to evidence of pay roll padding, Lieberman shifted the blame upon the late F. Lynden Smith, director of public works and former campaign manager for Gov. Henry Horner. Smith died mysteriously March 9. The engineer said he was not in charge of personnel until recently.

Asks About Pay Roll Records.

Representative Fred W. Rennick [R., Buda] asked about pay roll records he had obtained from the office of State Auditor Edward J. Barrett. According to Rennick, 79 of the Democratic county chairmen in the state were on the state pay rolls in 1938, during the campaign of United States Senator Scott Lucas. Some of these were as follows:

Walter L. Sherlock, Carroll county chairman and president of a Savanna, Ill., finance company—paid $1,000 in 1938 and $200 in 1939 as an assistant engineer.

Felix E. Wilson, De Witt county chairman and a railroad section foreman—paid $600 in 1938 and $100 in 1939 as an assistant engineer.

C. P. Oneal, Johnson county chairman and a railroad station agent in Ozark, Ill.—paid $1,119 in 1938 as a material plant inspector.

J. T. Graham, Knox county chairman and a retired railroad man—paid $600 in 1938 and $100 in 1939 as an assistant engineer.

Lieberman was asked to report to the committee what services to the state were performed by these men.

Works in Political Office.

Representative Clinton Searle [R., Rock Island] presented a photographic copy of a pay check from the highway department issued to Mrs. Helen K. Duff as a junior stenographer at $125 a month.

"In the last four years, while she has drawn a total of $6,000 in salaries, haven't you known she was employed all of this time in the Democratic headquarters in the St. Nicholas hotel?" Searle asked.

"No," Lieberman answered, "you see there are between 2,800 and 2,900 salaried employés in this department. Besides I didn't have anything to do with personnel, until a couple of months ago. I'm sure that if what you say is true, some one in high authority gave her her orders."

Tomorrow, Attorney General John E. Cassidy is to appear before the committee under a subpena commanding him to produce Smith's "little black book," a record of slush fund collections and disbursements that Smith described to friends as his protection against any attempt of his enemies to frame him.

Brother Dies in Fire

Pasquale Pontrolli, 18 months old, and his month old brother, after fire in home in which another brother John, age 12, died.

Assistant Corporation Counsel Earle R. Downes began an investigation yesterday into the origin of a mysterious fire that suffocated a boy 12 years old and seriously burned his parents and baby brother before dawn yesterday in an apartment building at 607 North Elizabeth street. Two policemen were overcome by smoke after they had led 20 other occupants of the building to safety.

The dead youth was John Pontrolli. His father, Frank, 48, and mother, Dominica, 38, were taken to County hospital. The baby, Frank Jr., was first treated at the North Avenue hospital, then taken to the home of relatives.

The owner of the building, Joseph Elben, 52, who was taken into custody by Racine avenue police, was released later after Downes had questioned him about the blaze. Downes said the fire apparently started in the basement at the foot of an inside stairway.

TAFT WILL PUSH CAMPAIGN INTO ILLINOIS FRIDAY

Senator Robert A. Taft of Ohio, candidate for the Republican presidential nomination, will bring his preconvention campaign to Illinois on Friday with appearances in Chicago and a visit to former Gov. Frank O. Lowden at Oregon, Ogle county.

Taft's schedule was announced yesterday by his middle western manager, Kellogg M. Patterson, publishers' representative at 333 North Michigan avenue.

The senator, who did not enter the Illinois preferential primary April 9, will arrive in the city early Friday and will leave for Oregon at 10 a. m. He plans to lunch with former Gov. Lowden and return to Chicago in time for a reception at the Union League club between 4 and 5:30 p. m.

Patterson said that convention delegates and alternates from the northern half of Illinois had been invited to this reception, as well as party leaders.

A dinner at the club will follow the reception and the senator will speak. He will leave Friday night for Topeka for a visit with former Gov. Alfred M. Landon, the 1936 nominee.

BERSERK FATHER SHOOTS HIS WIFE, THEN KILLS SELF

Fred Uhring, 66 years old, went berserk in his attic flat at 2046 North Keeler avenue last night. He seized a .38 caliber revolver and shot his wife, Bertha, 64, in the right breast. He fired two shots at their daughter, Ruth, 20, and missed. With a fourth shot he killed himself, sending a bullet into his brain.

Mrs. Uhring was in serious condition early today in St. Anne's hospital. The daughter, a loop office worker, suffered powder burns. She said that for two days Uhring, a carpenter, had appeared deranged over an illness and failure to find a job.

William Bahr, a barber, and his wife, Gertrude, a niece of Mrs. Uhring, live on the first floor of the building. Bahr told police he saw Uhring at the head of the stairs brandishing the weapon just before the shooting. Bahr was running to the rear of the building, intending to climb the back stairs, when he heard the shots.

BENSON HEADS ILLINOIS G. O. P. PLATFORM BODY

State Senator Arnold P. Benson of Batavia, minority leader of the upper chamber of the legislature, yesterday was named chairman of a committee which will make recommendations for the platform to be adopted by the Republican state convention June 14. Ben L. Berve of Rochelle, new chairman of the state central committee, named Senator Benson chairman and Representative Hugh Green of Jacksonville secretary of the preconvention platform committee. Other members were appointed by A. K. Stiles of Sycamore before he retired as chairman last week.

OHIO G. O. P. RACE FOR U. S. SENATE IS NIP AND TUCK

Congressman Holds Slight Lead Over Burton.

Columbus, O., May 15, Wednesday (AP).—Congressman Dudley White held a slight lead early today over Harold H. Burton, Cleveland mayor, in a nip and tuck contest for Ohio's Republican senatorial nomination. John McSweeney, former congressman, appeared assured of the Democratic nomination.

The party winners will seek in November the seat from which Democrat Vic Donahey is retiring.

Rural returns from Tuesday's primary cut into Burton's lead after he received powerful support in his home county.

Pension Advocate Behind.

McSweeney maintained a large lead over Herbert S. Bigelow, pension plan proponent, thru the first five hours of tabulation.

Former Gov. George White conceded to another ex-governor, Martin L. Davey, the Democratic nomination for governor, carrying with it the right to fight reëlection of Republican Gov. John W. Bricker, unopposed in the primary.

With Davey holding a 2 to 1 lead at midnight, White telegraphed congratulations to Davey, tree surgery company executive, who served two terms until his defeat for renomination in 1938. Seven Democrats sought the gubernatorial nomination.

Race Is Close.

Latest returns from the state's 8,624 precincts showed:

For senator, Republican, 2,330 precincts—White, 59,828; BKurton, 59,003; Charles Wharton, 8,562.

For senator, Democratic, 1,066 precincts—McSweeney, 24,915; Bigelow, 14,995.

For governor, Democratic, 1,191 precincts—Davey, 32,998; White, 14,582; William J. Kennedy, 6,548.

The state also selected unopposed pro-Roosevelt and Robert A. Taft pledged slates of presidential convention delegates. The Democratic delegates, nominally pledged to Charles Sawyer, Democratic national committeeman, will support President Roosevelt if he desires a third term. Ohio has 52 votes in each convention.

SIMPSON SLAPS AT DEWEY OVER FOREIGN POLICY

New York, May 14 [Special].—In an indirect attack on District Attorney Thomas E. Dewey at the Women's National Republican club, Kenneth F. Simpson, Republican national committeeman and chairman of the New York county [Manhattan] committee, said today Republicans should select a presidential candidate who measures up to the job in the present world crisis "rather than build a stone wall around a certain person and throw out of the party all who disagree with him."

Simpson did not mention Dewey by name, but the audience had no doubt of his meaning. Dewey supporters have made plans to oust Simpson as national committeeman because of his lack of enthusiasm for Dewey as a presidential candidate.

Simpson asserted he is not an isolationist because "with Europe in flames and democracy on the ropes" one could not be an ostrich, put his head in the sand and pretend Europe doesn't exist. He said the party's presidential candidate "should have the same foreign policy in New York as in Wisconsin," which was another slap at Dewey. The district attorney, according to his critics, took a position much closer to complete isolation in a Wisconsin speech than he had in New York.

Wyoming Picks Unpledged Delegation to G. O. P. Meet

Casper, Wyo., May 14 (AP).—Delegates to the state Republican convention decided early today to send an uninstructed delegation to the national convention. Wyoming has six votes.

Mother on Trial

Mrs. Aino Tossavainen sitting in court of Judge Joseph Graber, where she is on trial in slaying.

Testimony tending to show that Mrs. Arno Orgo Tossavainen planned in advance the slaying of Mrs. Mabel Buchanan was introduced yesterday at Mrs. Tossavainen's trial for murder. The case is being heard by a jury of seven men and five women in the court of Judge Joseph Graber.

Mrs. Buchanan was a foster mother appointed by the Juvenile court to care for Carmen, the 4 year old daughter of the defendant. She was shot to death by Mrs. Tossavainen in the Juvenile court building March 13.

Miss Dena McMakin of 5719 Harper avenue, a case worker for the Illinois Children's Home and Aid society, testified that on Feb. 29 she had explained to Mrs. Tossavainen the steps necessary to get legal possession of her child. The steps were complicated and the defendant said, according to Miss McMakin: "Then I know what I'll have to do."

Miss Irene Kawin, chief probation officer of the Juvenile court, said she witnessed the shooting. Just before Mrs. Tossavainen pulled a pistol from her muff, she heard her say, "Mrs. Buchanan won't give up my child."

NEELY LEADING WEST VIRGINIA GOVERNOR RACE

Charleston, W. Va., May 15, Wednesday (AP).—Senator M. M. Neely, leader of the federal wing in West Virginia's Democratic factional fight, took a lead of more than 5,000 votes over State Chairman R. Carl Andrews early today in the race for the gubernatorial nomination with less than one-fourth of the state's precincts reported in yesterday's primary.

Andrews, backed by the statehouse faction, held second position from the start of one of the slowest ballot counts in recent years, but the C. I. O. backed senator spurted ahead as returns increased.

The vote in 456 of 2,370 precincts was: Neely, 30,605; Andrews, 25,150.

Charleston Mayor Ahead.

The Republican gubernatorial nomination contest found Mayor D. Boone Dawson of Charleston pushing ahead of Judge Lewis H. Miller of Ripley. In 301 precincts the vote was 12,478 for Dawson and 7,600 for Miller.

Former Gov. H. G. Kump, statehouse candidate for the Democratic nomination for the United States senate, was leading Senator Rush D. Holt, incumbent, and Judge Harley M. Kilgore, federal-C. I. O. candidate. State Senator J. Buhl Shahan was hopelessly behind.

In 290 precincts the vote was: Kump, 11,777; Kilgore, 9,773; Holt, 9,130, and Shahan, 1,065.

Surprise in G. O. P. Race.

A surprise in the Republican senatorial contest bobbed up the race being run by State Senator Thomas B. Sweeney, young state legislator.

Sweeney ran up 7,418 votes in 290 precincts to lead former Congressman Carl G. Bachmann, who had 5,319; Judge Decatur H. Rodgers, who had 3,501, and former Gov. E. F. Morgan, who trailed with 2,884.

Each party elected 16 delegates to their national conventions. The Republicans chose an unpledged delegation, while the Democratic delegation is headed by Senator Neely and listed as favorable to a third term for President Roosevelt.

SCIENTIFIC tests have confirmed it, but you can tell just by smoking Camels that they are slower-burning. You'll find Camels free from the excess heat and irritating qualities of too-fast burning....extra mild and extra cool. You'll find a full, rich flavor that only Camel's matchless blend and slower way of burning can give. And on top of the *extra pleasure,* you'll find Camels also give *extra smoking* (see right).

In recent laboratory tests, CAMELS burned 25% *slower* than the average of the 15 other of the largest-selling brands tested—slower than *any* of them. That means, on the average, a smoking *plus* equal to

5 EXTRA SMOKES PER PACK!

FOR EXTRA MILDNESS, EXTRA COOLNESS, EXTRA FLAVOR—

CAMELS

SLOW-BURNING COSTLIER TOBACCOS

now ready

the new 1940 CHICAGOLAND HIGHWAY & GENERAL REFERENCE MAP with CHICAGO STREET GUIDE

17 square feet of data thoroly revised and brought up-to-date after actual road checks

PRICE, 25¢ by postpaid mail 30¢

Now ready—in one handy pocket size map—seventeen square feet of road information available in no other map ever published—that's the Chicago Tribune's new 1940 Chicagoland Highway and General Reference Map.

The 1940 edition, thoroly revised and brought up-to-date after actual road checks, shows the improvements, additions and changes made in Chicagoland's 35,000-square-mile highway system during the past year.

Here is a master map which shows at a glance virtually every highway fact of interest to motorists and truckers. With the aid of its Chicago street guide, you can quickly plot the shortest and best route to where you want to go. Clearly shown on its well-printed surface are lakes and streams, golf courses, airports, forest preserves, hospitals, first aid stations and many other points of interest shown in no other map.

Make your next trip more enjoyable by getting a copy of this new edition today. On sale at the Tribune Public Service offices, 1 S. Dearborn street, and Tribune Tower, 435 N. Michigan avenue. Price 25 cents; by postpaid mail, 30 cents.

ALL SHOWN IN ONE MAP!

Every road in the 35,000 square miles of territory within 125 miles of Chicago. One side shows in large scale the Chicago 40-mile area. Other side shows in slightly smaller scale the 125-mile area.

1,325 towns, populations and distances from Chicago.

475 lakes and streams.
427 golf courses.
61 airports.
50 forest preserves.
10 radio transmitters
Danger points, curves shown in red.
Separated one and two-lane pavements.
165 forest preserve parking areas having toilet facilities and running water.
Locations of 203 hospitals and 97 official Red Cross first aid stations.
Comprehensive street index.
Index of towns and cities in Illinois, Indiana, Michigan and Wisconsin.

Index of golf courses, ball parks, beaches, cemeteries, and other points of interest.

Folds to Pocket Size

The Tribune's Chicagoland Map is printed in six colors, on paper specially selected for its wear-resisting qualities. Type and symbols are large and clear so that you can read the map even in dim light. Its special accordion fold permits you to consult any part of its 17 square feet of map surface without unfolding it completely. Size when folded, 5x8¼ inches; open, 34½x37½ inches.

Chicago Tribune Public Service Office,
1 S. Dearborn Street, Chicago, Illinois.

Gentlemen: Enclosed is $....... in stamps ☐ money order ☐

for which please send to the address below .... copy(ies) of the Chicago Tribune's new 1940 Chicagoland Highway and General Reference Map at 30 cents each, postpaid.

Name ....
(Please Print Plainly)

Street and Number.................. RFD.......

City and State..................

TYPICALLY CHICAGO

BOARD OF TRADE

AND

MILLERS NATIONAL *Insurance Company* EST. 1865

ILLINOIS FIRE *Insurance Company* EST. 1876

Property Insurance for Home and Industry—ask your broker or agent

Stops Itching

Eczema sufferers get blessed relief from distress while promoting healing with efficient

Send for FREE SAMPLE Poslam

POSLAM

A CONCENTRATED OINTMENT

Electric Organ

Practice Studios

—staircases from Lake Forest mansion—salesmen's wardrobe trunks—buyer who wants a 4-wheel show cart and harness—job for a golf club maker—two meat counter scales—offer to trade 1,100 acre Minnesota farm for unincumbered apartment building—these were subjects of want ads in yesterday's Tribune want ad section.

If you are thinking of buying real estate of any kind, it will pay you to follow the Real Estate columns in the Tribune want ad section.

False Teeth Wearers Often Worst Breath Offenders!

"Need More Than a Mouth Wash" say Authorities... Recommend Polident

A thin dark film collects on plates and bridges. This film soaks up odors and impurities like a sponge! It holds germs and decay bacteria, and it is so tough that ordinary brushing seldom removes it. It gets into every tiny crevice where brushing can't even reach. Almost always it results in *"denture breath"*—probably the most offensive of all breath odors.

Yet there's a perfect way to clean *and purify* false teeth without brushing, acid or danger. It is Polident, a powder that dissolves away all scum, stains, tarnish and odor. Makes breath sweeter—and plates or bridges look better and feel better. Tens of thousands call Polident a blessing for comfort, convenience and hygiene. Long-lasting can costs only 30¢ at any drug store. Approved by Good Housekeeping Bureau and dentists everywhere.

Cleans, Purifies Like Magic

Do this daily: Add a little Polident powder to ½ glass water. Stir. Then put in plate or bridge for 10 to 15 minutes—Rinse—and it's ready to use!

Prevents "Denture Breath"

NEWS FLASH!

How to Wash Your New NYLON HOSIERY *Safely*

USE AUTOMATIC SOAP FLAKES

..the rich-sudsing, gentle-acting flakes you have always used for your *silk* hosiery and other fine washables.

1. Dip your NYLON hose into a sudsy bowlful of lukewarm water and AUTOMATIC SOAP FLAKES.
2. Squeeze them gently.
3. Rinse thoroughly, and dry hose in a cool place.

As with your sheerest *silk* hosiery, regular laundering with AUTOMATIC SOAP FLAKES will help you get *longer* wear from your new NYLON hosiery.

Now! Amazing proof that AUTOMATIC SOAP FLAKES give you 20% MORE SUDS... longer-lasting suds!

Recent laboratory tests prove that, on an equal cost basis, AUTOMATIC SOAP FLAKES make 20% more suds.. and hold their suds 30% longer.. than the average of 7 other soap flake and soap powder brands tested!

Proof that it's thrifty to buy AUTOMATIC SOAP FLAKES .. and get clothes sparkling white *faster* and *easier* on washday! And AUTOMATIC SOAP FLAKES are so mild and gentle, you can safely launder your finest silk washables, or new NYLON hosiery, in these longer-lasting rich suds. Get a money-saving package of AUTOMATIC SOAP FLAKES at your dealer's today!

Tune In! "The Missus Goes To Market" .. every day Monday through Friday
WIND 9:00 A.M.
WJJD 2:15 P.M. (Chicago Daylight Saving Time)

NEW MICHIGAN U. OBSERVATORY TO INVESTIGATE SUN

Dedication Ceremonies on May 25.

BY PHILIP KINSLEY.
[Chicago Tribune Press Service.]

Pontiac, Mich., May 14.—The most complete and powerful installation on earth for the study of the sun—the new McGregor building and the 70 foot tower telescope of the University of Michigan—will be dedicated on May 25, it was announced today.

Arrow locates observatory.

While the shop building and telescope will not be in operation for another year, perhaps, the plans for the study of the heat, magnetic, and other energy conditions of the solar surface, which were explained today by the university astronomers, constitute an event of great scientific importance.

Started in 1929.

The observatory was started in 1929 by Robert R. McMath, Judge Henry S. Hulbert and the late Francis C. McMath. In 1931 it was deeded to the university. It consists of a 10½ inch reflecting telescope, a 50 foot tower telescope used exclusively for solar studies, and the new tower. The observatory has concentrated its work on the sun and has discovered more about that star than any other observatory in the world.

Plans for the future study were disclosed by Dr. Heber D. Curtis, director of the observatories of the university, which consist of another instrument at Ann Arbor and a telescope and building in Africa.

Explaining that the past studies have been largely in three dimensions, the heighth, breadth and direction of the solar activities, the statement goes on to tell of still another dimension which is to be explored, a study of great practical interest, perhaps.

"There are many questions still unanswered, whose vast importance to our knowledge of the sun we can at present glimpse only faintly," it is stated.

"Some of these unanswered questions are—what are the temperatures of these streamer knots or other formations such as explosions on the solar disc, that are traveling at speeds of 10 to 50 or more miles a second?

"Even more important, because of their eventual possible connection with such familiar terrestrial phenomena as the aurorae, magnetic storms and radio reception, is a more accurate knowledge of the magnetic and electrical conditions accompanying these solar storms."

The tower telescope and its foundations are of unusually massive construction to obviate any risk from vibration. It is really a double steel tower, one within the other. The outer tower carries the dome, the floors and other structural elements, and an electrically driven steel elevator. The inner tower carries only the telescopic light gathering mechanism known as a coelostat [the heavens stand still] within the dome, which receives the light from the sun and sends it vertically downward in the inner tower and thru the various optical parts of the tower telescope proper.

Openings in the two steel towers at the levels of the first and second stories make it possible to send the sunlight gathered by the coelostat mirrors horizontally in to the various pieces of apparatus in either of the two long laboratory and observing rooms which form lateral dimensions of the dome.

The new tower, which will cost about $100,000, is the gift of the Tracy W. McGregor fund, of which Judge Hulbert is president.

New Telescope Tower for Observatory

At right is the new 70 foot telescope tower of the University of Michigan observatory at Lake Angeles, Mich. At left is the old telescope tower.

ST. CHARLES PAROLEE SOUGHT AFTER BREAK FROM WOODSTOCK JAIL

Search for a 14 year old parolee from the St. Charles School for Boys, who escaped yesterday from the McHenry county jail in Woodstock, was pushed last night by deputies of McHenry and adjoining counties and by St. Charles' guards. The parolee is Patrick Kane Jr. of East St. Louis.

Patrick Kane Jr.

He was awaiting grand jury action on a charge of stealing an automobile. He hid in the cell block outside his cell, which was unlocked, and escaped when Sylvester Muldoon, the custodian, entered the block. He locked Muldoon in with three other prisoners.

EXPECT TRANSIT SETTLEMENT IN NEXT 48 HOURS

Mayor Kelly announced last night that a settlement of Chicago's 13 year old transit unification dispute is likely within 48 hours. The mayor said disagreement with the lines on a unified franchise remains on only one important point.

Representatives of the city and the lines met in an all day closed session. The one remaining obstacle, it was learned, is a minor phase of terms of compensation to the city for use of streets and the city owned subway. Both sides agreed that 3 per cent of gross revenue be paid as compensation after 1943, with 1 per cent as an operating charge and 2 per cent more to be paid after interest and sinking fund payments on the new company's bonds but before preferred stock dividends.

The only bone of contention is the priority of payments after an eight year program of expansion has been completed. At that time, the city wants the 2 per cent compensation paid before payments of a million dollars a year to the sinking fund. The lines refuse to agree to this. The groups will meet again this afternoon.

CARRICK NAMED TO CLERKSHIP OF APPEALS COURT

Kenneth J. Carrick was appointed clerk of the United States Circuit Court of Appeals yesterday to succeed Frederick G. Campbell, who died April 29. Presiding Judge Evan A. Evans made the announcement. Carrick, who is 36 years old, is said to be the youngest Appellate court clerk in the federal court system. He has been associated with the court for 18 years and has been senior clerk for the last six years. His home is at 1813 Clinton avenue, Berwyn.

Kenneth Carrick.

12 DEFEND MARKS AGAINST CHARGES IN BOMBING TRIAL

Utility Executives Bolster His Good Reputation.

Plymouth, Ind., May 14 [Special].—Counsel for John A. Marks of Michigan City, business agent of the A. F. of L. Electrical Workers' union, paraded a dozen character witnesses before the jury in Judge John W. Kitch's court today.

Marks is on trial for conspiracy to commit a felony in the bombing of power line towers and poles belonging to the Indiana and Michigan Electric company. Parrish Freeman, an ex-convict from Joliet, Ill., has confessed bombing electric company property and testified that Marks paid him $1,800 for three jobs.

Freeman testified that Marks had him bomb the power lines in the hope that the electric company would cease resisting his attempt to organize its employés, who already had an independent union and a contract which the National Labor Relations board had ordered canceled. The board also ordered dissolution of the union.

Attempt to Save Face.

Freeman told the jury last week that Marks said the Indiana and Michigan company's resistance to his attempt to organize employés was making him look bad in the eyes of other utilities which he had organized, and to make things worse the company cut rates which the other companies could not afford to do because they had to pay higher wages to his union members.

Among today's witnesses for Marks were Mr. and Mrs. Harry Vandenburg and their daughter, Betty. Vandenburg said he had known Marks for 12 years and that their families were friendly. Then all three testified that they had not seen Marks and Freeman in Vandenburg's tavern, near South Bend, at the time last fall when Freeman said the dynamite plot was hatched.

Utility Executives Testify.

Others called to the stand to defend Marks' reputation included Charles H. Shafer, a foreman for the Gary Light, Heat, and Water company; Thomas G. Hamilton, vice president of the Gary Railroad company; Harold Sandback, superintendent; F. W. Vanise, another executive of the Gary utility, and Z. D. Andrest of the Northern Indiana Public Service company.

Harry Helms, operator of a Michigan City filling station, said Marks and Freeman came to his place together frequently and that he, Marks and two others were in South Dakota on a hunting trip from Oct. 12 to 31—the period which Freeman testified covered the conspiracy.

FOUR MERCHANTS FINED.

Judge Erwin J. Hasten fined four merchants $25 each on shortweight charges yesterday. Those fined are: John Giraldi, 1453 South Morgan street; Sam Rosenfield, 850 East 63d street; Christ Koknis, 3058 East 92d street, and Paul Woelfel, butcher in a store at 1161 North State street.

LOANS ON DIAMONDS FURS JEWELRY
Immediate Cash—Courteous Service
Member Chicago Assn. of Commerce
CHICAGO LOAN BANK
37 So. Wabash Ave., 3rd Fl.

Dr. R. M. Davison Takes Post on Sanitarium Board

Dr. Richard M. Davison, new member of the board of directors of the Municipal Tuberculosis sanitarium, yesterday was inducted at the board's first meeting since his appointment last last week by Mayor Kelly. He will be secretary of the board. His appointment fills the vacancy left by the death of Dr. Allan J. Hruby. Dr. Davison has had charge of chest surgery at the sanitarium since he joined the staff in 1929 and is regarded as outstanding in his field for development of new methods.

Dr. Davison.

GUNMAN ADMITS POLICE SHOOTING; SENT TO PRISON

Andrew Foster, colored gunman who shot Police Sergeant Michael Curtin March 8, yesterday was sentenced to 1 to 14 years in prison on a charge of assault to murder and 1 year to life on each of two robbery charges. He pleaded guilty before Chief Justice John S. Prystalski in Criminal court. The sentences will run concurrently. The shooting occurred when Curtin, a former bodyguard for Mayor Kelly, attempted to question Foster at 48th street and Drexel boulevard. Altho gravely wounded, the policeman drew his gun and shot Foster. The gunman was traced thru the trail of blood from his wound. Curtin, who was in plain clothes at the time of the shooting, was given the TRIBUNE hero award for March for his courage.

BROILED
LIVE LOBSTERS
Gus Mann and his co-workers would like to serve you

Prepared by chefs who are artists in their line. Mann's receive daily shipments of choicest live lobsters from the coast of Maine. Our lobsters are the large, tender, juicy kind. For a real lobster dinner come to Mann's. Of course we have a great variety of other sea foods, as well as steaks, chops and fowl.

Luncheons, 45c; Dinners from 85c
Open from 11 A. M. to Midnight Except Sundays

THIS IS SHAD ROE TIME
Mann's Rainbo
LAKE AT MICHIGAN CENTRAL 7479
STEAMED CLAMS MOUNTAIN TROUT

between smokes

Refresh your mouth with tangy PEP-O-MINTS. Make the next cigarette taste twice as good. Sold everywhere. 5¢

[ADVERTISMENT]

Cool Happy Feet

Why go along day after day suffering misery from tired, burning, hurting feet—why let stinging callouses keep you in agony—when you may easily get relief from these foot troubles.

Tonight, bathe your feet in warm water and give feet and ankles a brisk rubbing with Ice-Mint—a soothing, cooling ointment.

This simple Ice-Mint treatment does three things. It relaxes tired aching foot muscles, due to fatigue. Its soothing, cooling action relieves the discomfort of tired, burning feet. It eases the pain and helps to soften stinging callouses. And oh! how cool, rested and fresh your feet feel. Use stainless Ice-Mint tonight and tomorrow—you'll walk with the joy of a barefoot boy. Get a jar from any druggist.

Subscribe for the Tribune

At Fish's! Never Before a Value Like This!

GREAT BIG 6 Cu. Ft. FAMILY SIZE 1940 FRIGIDAIRE

Small Carrying Charge for Deferred Payments—None if Paid in 90 Days

ON FISH'S EASY PAYMENT PLAN

1. Come in and select your new, 1940 6 cu. ft. Frigidaire.
2. It will be delivered and installed with no down payment.
3. Deposit as little as 15c a day into the convenient meter.
4. Once a month a representative will call and collect the money.
5. When payments have been completed, meter will be removed, and you will be given a paid-up bill.
6. There will be no extra charge for the meter.

5 YEARS' PROTECTION

Against Service Expense on the Frigidaire Mechanical Unit

Now you can buy a genuine FRIGIDAIRE at this record-breaking, low price! It hasn't been built DOWN to a price, either, but it has all the fine features that have made FRIGIDAIRE famous, including the silent, economical "Meter-Miser"; wide-type super freezer; automatic interior light; one-piece all-steel body; 4 all-metal ice trays; open-shut freezer door and many others. And, remember, it's not a small obsolete refrigerator, but a great big, 6 cu. ft. family size! Play safe, buy the best! Buy a genuine, guaranteed FRIGIDAIRE!

THIS RECORD-BREAKING LOW PRICE INCLUDES DELIVERY, INSTALLATION AND SERVICE!

L. FISH FURNITURE CO.

LOOP STORE, 208-212 S. WABASH AVE. (Just South of Adams)

822-24 W. 63RD ST.
1906-08 WABASH AVE.
717-723 BROADWAY, GARY, INDIANA

OUR STORES OPEN THURSDAY AND SATURDAY NIGHTS UNTIL 10

3036-38 LINCOLN AVE.
3322-24 LAWRENCE AVE.
2656-58 W. NORTH AVE.
654-56 W. NORTH AVE.

WEST TOWN STORE, 4042-44 W. MADISON STREET

IF YOU CAN'T COME IN—
MAIL THIS COUPON!

This Offer for Residents of Chicago and Suburbs Only

L. FISH FURNITURE CO.
2225 W. PERSHING RD.

Send complete information about the new, 1940 Frigidaire on your easy, economical meter plan.

Name ....

Address ....

TR-15

"Two words say it... delicious and refreshing"

"Delicious and refreshing." These are the reasons why *the pause that refreshes* with ice-cold Coca-Cola is America's favorite moment. Everybody welcomes the pleasing taste of Coca-Cola and the happy after-sense of complete refreshment.

THE PAUSE THAT REFRESHES

BOTTLED UNDER AUTHORITY OF THE COCA-COLA CO. BY
COCA-COLA BOTTLING CO. OF CHICAGO, ILL.

Chicago Daily Tribune
THE WORLD'S GREATEST NEWSPAPER

FOUNDED JUNE 10, 1847

ENTERED AS SECOND CLASS MATTER AUG. 12, 1903, AT THE POSTOFFICE AT CHICAGO, ILL., UNDER ACT OF MARCH 3, 1879.

All unsolicited articles, manuscripts, letters and pictures sent to The Tribune are sent at the owner's risk, and The Tribune company expressly repudiates any liability or responsibility for their safe custody or return.

WEDNESDAY, MAY 15, 1940.

THE TRIBUNE OFFICES.
CHICAGO—TRIBUNE SQUARE.
TOKIO—IMPERIAL HOTEL.
LONDON—135 FLEET STREET.
PARIS—1 RUE SCRIBE.
BERLIN—HOTEL ESPLANADE.
MEXICO CITY—QUETZALCOATL PALACE.
PANAMA CITY—HOTEL CENTRAL.
RIGA—STETINES IELA 2.
MILWAUKEE—110 EAST WISCONSIN BUILDING.
NEW YORK—220 EAST 42D STREET.
DETROIT—5-265 GENERAL MOTORS BUILDING.
WASHINGTON—815 ALBEE BUILDING.
LOS ANGELES—SPRING AND FIRST STREET.
SPECIAL REPRESENTATIVE.
SAN FRANCISCO—155 MONTGOMERY STREET.

THE TRIBUNE'S PLATFORM FOR ILLINOIS AND CHICAGO

1. *End the Parole Business.*
2. *Build Deathproof Highways.*
3. *Make Chicago the First City in the World.*
4. *Faster Suburban Service.*
5. *Up to Date Local Transportation.*
6. *A Lake Front Airport.*
7. *A Motor Ferry to Michigan.*
8. *Cut Taxes in Half.*

MEXICO IS OUR EXPOSED FLANK.

Early in March, 1917, Secretary of State Lansing was given a translation of a telegram from Zimmermann, head of the German foreign office, to the German minister in Mexico City. It had been intercepted and decoded by British agents and forwarded from London to Washington. The German ambassador in Washington, Count von Bernstorff, had been the medium by which the original telegram had been transmitted to Mexico. It contained the amazing proposal from Germany for a Mexican alliance to become effective if the unrestricted U-boat warfare resulted in the United States' entering the war.

Germany proposed an alliance to make war together with Mexico, to make peace together, to give generous financial support and reward its ally with "the formerly lost territory in Texas, New Mexico, and Arizona." The idea that Germany believed Mexico ever would get any part of the United States may be dismissed. It was a rare specimen of ironic statesmanship. But that was not the point. Mexico had been a trouble maker for the Washington government ever since the overthrow of Diaz in 1910. The southern border of this country was properly regarded in Germany as the exposed flank of a new potential enemy. Any diversion which the deluded Mexicans might make on that flank would seriously engage the unready United States, entering a new war, as it had already done before that war began.

Events in the latter part of Mr. Taft's administration and in the first term of Mr. Wilson's had proved that Mexican forays into our territory and Mexican threats to make war could fully engage the entire military establishment of this country. So it wasn't foolishness for the Germans to incite the Mexicans by tall promises to make an attack when the unprepared Americans took up the burden of a great war in Europe. The Germans knew then what America had persisted in ignoring, in spite of experiences, that the Mexican frontier was the exposed flank of the United States.

We had an undeclared war with Mexico beginning in February, 1914, when Mr. Wilson, deciding that Huerta had to be overthrown, raised the arms embargo, permitting the revolutionists to obtain supplies. In retaliation Huerta arrested sailors from an American warship in Tampico and humiliated them. Mr. Wilson, it will be remembered, responded with a demand that Huerta salute the flag. When his demand was not honored he sent the fleet to seize Vera Cruz, shelling the city and causing considerable loss of life, particularly in the ranks of the Mexican naval cadets who endeavored to give battle with small arms. We were on the point of marching to Mexico City when other counsels prevailed. Huerta resigned and fled—finding hospitality in this country. From then on conditions became steadily worse in spite of the fact that Carranza, established as president, had been supported by Washington.

The numerous political generals and ambitious bandits, of whom Pancho Villa was the most spectacular, kept Mexico in a turmoil. American lives were lost; American property confiscated and destroyed. The Wilson administration first took the position that Americans must save themselves by getting out, but Villa, having been double-crossed, as he thought, by our government, raided Columbus, N. M., and killed 16 American citizens. Mr. Wilson thereupon sent Pershing on a wild goose chase to get into Mexico, to get Villa—dead or alive. Altho the bandit was Carranza's enemy, the Mexican government impeded Pershing's movements, denied him the use of the railroads, and finally ordered Mexican federal troops to attack, which they did in two ambuscades, defeating small American forces. Pershing did not get his man.

The culmination came when Maj. Gen. Frederick Funston sent to the chief of staff in Washington a document which had been obtained early in June, 1916. It had been secretly issued as the "Plan of San Diego" by Carranza, ordering Gen. Obregon to invade at two points, to occupy San Antonio, and declare war for the reconquest of former Mexican territory. Gen. Funston asked for the mobilization of the National Guard. He reported to the war department that he did not have sufficient troops to stop an invasion. President Wilson called out the Guard and mobilized more than 100,000 men on the border.

The experience of the troops was unpleasant. They discovered all the insufficiency of their equipment; they didn't have machine guns; they didn't have kitchens. Private enterprise supplied them with some of the essentials, but it couldn't remedy their lack of condition or alleviate the discomforts of a summer on the Rio Grande for men who had just been mobilized from their civilian pursuits. It may have been a valuable military experience preceding what was to happen a year later. But it was also an admonitory example of the unpreparedness of the American army to meet a threat of invasion on this flank even when otherwise not engaged.

The Germans had good military reason for believing that the southern border of our great country was the exposed flank and that, if they could beguile the Mexicans into undertaking in 1917 what they had threatened a year before, the American military forces would have all they could do for some time in keeping the Mexicans off the territory of the United States. The policy of the government at Washington had been too weak to inspire any respect in Mexico, and too negligent to provide means of defense against raids and attacks over a long frontier line, in country admirably suited for the Mexican tactics in making war. The Mexicans had been trained by their revolutionary campaigns and Gen. Funston was correct in thinking that it would be a large undertaking for American forces to defend their own soil.

We have thus had in our recent history a number of examples of the trouble a truculent revolutionary Mexico can make on this exposed flank. The character of the revolution has changed since the days when many Americans thought that Madero offered an intelligent solution for Mexico's problems. Since that time the bolshevist idea has arisen and, altho Cardenas, the present ruler of Mexico, professes not to be a communist, the expropriatory methods of his government follow the communist lines. Names are of not much significance when ideas shape events and when the events parallel the conduct of the Russian soviet dictators. Mexico is to be judged by its acts.

Mexican revolutionaries and American radicals are hand in hand. John Lewis of the C. I. O. has saluted the expropriators. American fellow travelers applaud the confiscation of American property and the refusal to make just compensation. Mr. Hull of the state department has written some notes, but Mr. Morgenthau of the treasury has resisted the stopping of silver purchases which have supported the government which derides the claims of the United States. The weak policy of Mr. Wilson is the policy of Mr. Roosevelt. Cardenas follows the line of Carranza. The color of the revolution is a deeper red than it was before. That gives it favor with the New Dealers.

Now, as in 1916 and 1917, this country is looking at a world in upheaval and is pondering its own future. Now, as then, foreign agents are at work with intrigue and conspiracy. We hear much of them in the Americas. Mexico is still the exposed flank. The Roosevelt administration, in the name of the good neighbor, encourages Mexico to be a bad one and encourages the Mexicans to think that this is a safe and profitable policy. If this situation isn't straightened out Mexican ports may invite an enemy force to land. The alliance which didn't come off in 1917 might be tried again.

THE GUEST AT DOORN.

Among those who take a part in the new developments of war is the old gentleman at Doorn. The battle is at his doorstep and the face of incongruity is looking in his window. The Hohenzollern exile, the old kaiser who fled like a rabbit as his divisions dissolved in defeat and revolutions spread over his country, is seeing the German army again. The last time he saw it in a forward action he was the All Highest.

The older and higher German officers in the present army were younger officers in that old army. They had been trained to believe that he was their highest source of authority. That, as a fact, had been somewhat diminished toward the end of the war, but it was still a part of army discipline and to these German soldiers who are now directing movements on the western front the All Highest was still the all highest. To men of such training, adversity ought not undeify an emperor. If he is alive, he still embodies all that glory.

The news hasn't bothered to tell what is happening to William. Has Lloyd George still the rope which was to hang the kaiser in 1918? If he wants to throw it over a tree limb he should have called on the Dutch last week to deliver. The English now, having made the acquaintance of another All Highest, probably regard the first one as a simple country gentleman with an interest in bird life.

The kaiser's family has been faring as well as any one could under the Nazis, obscurely but unmolested. A grandson was killed in the Polish campaign. Grandfather may see Berlin again before he dies. It would be interesting for him to look over the old place and the changes made. It would be even more interesting for his old officers to come on him at his sawbuck. "Fancy meeting you here," exclaims Gen. Keitel. "It's a small world," says the kaiser.

William may feel that too many old memories would be revived if he remained long at Doorn and he might take refuge in Paris, where so many remnants of broken governments are collected. The French might like that. He would be their star museum piece. And he'd get to Paris at last.

RICKENBACKER IS THE MAN.

This country needs a vastly expanded air force, it needs it quickly, and it needs to direct its procurement a man thoroly familiar with the aviation industry and possessing executive talent of the highest order.

Obviously, Edward Rickenbacker is the man best fitted for this post. He was our leading military aviator in the last war. He has had experience in the production field of the industry. He is the nation's most successful air line operator. His success in transforming a line which was a consistent money loser into the most consistently profitable company in the field is the result of unusual executive ability. He gets the most out of the men who work for him.

He is the man who can provide our air armada most quickly and efficiently, and no time should be lost in drafting him for the job.

BAIT.

The new vicar was surprised as he entered the vestry to see the verger, who was counting the collection, take half a crown from the plate and put it in his pocket.

The remonstrance which seemed imminent was checked by the ready explanation: "That's the half crown, sir, I've led off with these 30 years and more."
Royal Arcanum Bulletin.

WRONG ADMISSION.

There was an amusing side even to the Irish "trouble." During a Belfast riot an American film man attempted to erect his camera in Royal avenue. He was pounced upon by the crowd, who asked the usual question: "Are you Catholic or Protestant?"

"I'm a Christian Scientist," he replied.

So both sides beat him up!—Montreal Daily Star.

WHO'S STUPID?

Interviewer—What have you to say about anonymous letters?

Professor—They're stupid! I read them but I never answer them.—Montreal Daily Star.

JUST IN THE CLUBS.

Golfer—Notice any improvement since last year?
Caddy—Had your clubs shined up, haven't you, sir?
Grit.

A LINE O' TYPE OR TWO

Hew to the Line, let the quips fall where they may.

By R. L.

BAFFIN LAND, HERE WE COME!

Should a columnist who is supposed to be in a chronic state of good humor ignore this war, or merely treat it casually? Or should he retire to an igloo in Baffin Land for the duration?

* * *

A likely place for our contemplated retirement, Baffin Land. Colds-in-the-head are unknown, and the Eskimos will not chatter like war mongers when they gather around the festive board at blubber eating time. They might even refrain from jeering at a guest when he happens to drop a relatively sane remark about a relatively sane method of calling the whole thing off.

* * *

It was a shock to hear that Queen Wilhelmina had to retreat to England. In 1890, when she came to the throne as a girl of 10, she was our favorite postage stamp. We loved her pretty picture for years, and then she broke our heart by marrying a mug named the duke of Mecklenburg-Schwerin. *Vive la reine!*

* * *

A character study of Gen. Gamelin, chieftain of the French armies, in the current New Yorker is full of meat, and reassuring. He is described as 5 feet 4 inches tall, "which is not conspicuously short for a Frenchman," and as having the face of "a skeptical but indulgent Dutch uncle in a Franz Hals painting."

* * *

Cable dispatches have spoken of the alleged "secret weapon" of the Germans, in their own language, as an "Angriff-Schmittel," and so we dictionaried those words. They apparently mean "attack grease," or something that softens up the enemy for a knockout. Our guess is that "Angriff-Schmittel" is an idiom for the entire repertory of chemical weapons.

BLOOD-RUSTED PEN.

A white flag fluttered from a German staff,
The guns ceased growling on the bloody Marne;
The hour had struck for men to sing and laugh
And rear for peace some commemorative cairn.

But old men met to write another peace,
Unmindful of ten million other rigid men—
The men who fell to cause all wars to cease,
But never saw the treaty of the rusty pen.

The pen that Bismarck used for France's woe,
Carving Reichsland out of Alsace and Lorraine,
Was used at Versailles by aged Clemenceau,
And now all Europe writhes in war again.

Red banners flaunt above a multitude of sons
Whose fathers died in vain in mead and fen—
Lads who will be blasted by the greedy guns
Because of treaties written with a rusty pen.

If America shall once more heed the cry
Of France and England—well, what then?
If we give our lads on foreign fields to die,
War lords will write treaties with a rusty pen.

Aborigine.

How to Review "Gone with the Wind"—I.

[First prize for "Gone with the Wind" reviews is hereby awarded to Jack Tarver of the Toombs County Democrat, Lyons, Ga. His masterpiece will be published here in three instalments.]

Katherine Scarlett O'Hara was our shero. A winsome wench with a figger like a marble statue and a head as hard. Gerald O'Hara was her pa. By nature he was most animal-like. Proud as a peacock, he roared like a lion and rode like a dog and pony show. After Sherman came he was crazy as a bedbug. Anyhow, Scarlett was in love with Ashley Wilkes, who was in love with his cousin, Melanie, who was in love with Ashley, and so they were married. [Ashley and Melanie, in case you're getting confused.] This irritated Scarlett no end, so, in quick succession, she married for spite and cash, respectively, a couple of other fellers whose names we didn't get. But then neither did Scarlett for long.

[To be continued.]

Praise from Sir Fulsome.

"Such fulsome praise must be deserved," says a handbill for "Margin for Error," quoting the Chicago drama critics.

See Webster, under "fulsome":

"Offensive to moral or esthetic sensibility or to sense of propriety; repulsive; disgusting; esp., offensive from insincerity or baseness of motive; as *fulsome* praise."
James Coe Buchanan.

TO THE DANDELION.

How curious, that I should strive all day
Downtown so earnestly in quest of gold
And never gain enough of it to say
I'd gained enough, and then at home behold
These valid yellow coins spilled manifold
Across my lawn, and curse each hollow stem
And work till sundown to be rid of them.

Geoff.

Ghosts of an Old Rialto.

At the turn of the century Chicago theaters had a way of changing their names so frequently that their very location became a puzzle to playgoers. The present generation will not recognize such names as Steinway Hall, the International, Hyde & Behman's, Whitney Opera house, Dearborn, Pekin, Joe Howard's comedy, Criterion, New theater, W. S. Cleveland's, Chicago Opera house, Powers, and Illinois. While some of them have disappeared from the scene others still do business under new names as movie houses. The treasured programs of these old theaters in my collection tell an interesting story of Chicago's night life of bygone days. Max of the Second Gallery.

SPEAKING OF LEGS.

Miss 1940! There she goes
In stylish shoes and sheerest hose.
Perfection! Beauty! Dream of dreams!—
Except for those zigzagging seams!
That knock-kneed look, or bowed effect
Ain't something nature could correct.
You can't be chic, chérie, by halves,
Or chevalière on twisted calves.

Farmstable.

A little boy about to lose his temper started counting but surprised his mother by stopping when he reached five. She inquired why he didn't continue on up to 10, and he answered, "I don't get as mad as I used to."
Shanty Al.

Chicago in the spring, tra-la, tra-la: Cold, snow, rain, fog, damp, flu germs, general misery; then all of a sudden, a blast of furnace heat from the south and an all-day dust blizzard.

CHARLES COLLINS.

How to Keep Well By Dr. Irving S. Cutter

To the limit of space, questions pertaining to hygiene and prevention of disease will be answered in this column. Personal replies will be made to inquiries, under proper limitations, when return stamped envelope is inclosed. Dr. Cutter will not make diagnoses or prescribe for individual diseases.

[Copyright: 1940: By The Chicago Tribune.]

DON'T INHALE OIL.

MUCH has been said from time to time relative to the trouble that may ensue when oil is inhaled. Regardless of whether the source is animal, plant, or petroleum, we can readily understand that this substance has no business in the lungs.

How does this fatty material reach the pulmonary apparatus? Children who are forced to take castor or mineral oil—for example—may do so with a goodly amount of choking. While part of the preparation is swallowed, some may be breathed in. Probably the use of sprays in the nose and throat is an important factor. Here minute globules may remain in contact with the mucous membranes and reach the air sacs during sleep when the patient is relaxed.

Symptoms include coughing, vomiting, loss of weight due to undernourishment; and the fever may vary from a mild afternoon elevation to a sharp acute rise.

A case that came under my observation was that of a 20 month infant who was brought to the clinic. Respirations were rapid with some coughing. The temperature varied from subnormal to as high as 102 degrees Fahrenheit and the child acted stupid or sluggish. As some anemia was present he was given first injections of liver extract and then liver by mouth. Because of the difficulty in swallowing, a tube was employed to carry liquid edibles directly into the stomach.

In this case, the history was obtained that the child had been a victim of chronic constipation and had been given castor oil on many occasions, each episode a real battle. In addition, cod liver oil had been fed—to all of which the tot objected strenuously. The evidence was clear that from time to time particles were inhaled. X-ray films showed the almost entire absence of air in sizable areas of both lungs. No doubt was entertained concerning the presence of an oil pneumonia.

The lesson is that every child must learn how to swallow. While the procedure is instinctive and natural, nevertheless the epiglottis may not close completely unless the youngster is perfectly at ease and—at the same time—alert. Hilarious laughter or screaming may allow some to slip down the trachea and reach the smaller bronchi.

Altho the condition is more common in children, adults may be afflicted also. The case is reported by Bishop of a man of 40 who had been accustomed to employ a paraffin oil spray three or four times daily for chronic sinus disease. Because of the relief experienced under the plan he continued the practice for more than eight years. Occasionally he would suffer acute flareups [apparently involving the sinuses]—in which his temperature would reach 102 degrees Fahrenheit on several succeeding days. Nevertheless he was able to go about his work satisfactorily.

Increasing fatigue, however, became apparent and his complaints of weakness—lack of pep—were of regular occurrence. Later he had a sharp bout with chills and fever, with the diagnosis of bronchopneumonia. This illness persisted for 26 days. He then resumed his duties but after two or three months began to exhibit a steady daily temperature. Furthermore, he felt nauseated and had some difficulty in getting his breath. X-ray films made at the time disclosed signs of an old pneumonia which had not been entirely healed. He was then hospitalized and a study of the sputum disclosed numerous droplets of greasy material.

Later, a sojourn in Arizona appeared to be of benefit. Postural drainage [with the head lower than the heels] was attempted without much effect. The patient is now a semi-invalid and his trouble is clearly due to oil—which has caused the obliteration of the lower half of the left lung, with injury to the right. He will probably carry on with fair efficiency, however—much as one who has recovered from a serious encounter with tuberculosis.

While a very small quantity may be cared for—pocketed—by a deposit of scar tissue [fibrosis] it is the persistent inhalation via an atomizer or that which follows a struggle during the administration of an oily laxative that may land enough of it in the pulmonary tissue to destroy function. Shadow pictures [X-rays] of the chest cannot be stressed too strongly when we are called upon to explain an obscure fever.

SMOKING MOTHERS.

Mrs. D. writes: What is to become of the babies whose mothers smoke during the nursing period? I am trying to look at the modern world with the right sort of perspective.

REPLY.

While smokers establish a tolerance to tobacco, a baby is not protected. These helpless little ones need good food [mother's milk], fresh air, cleanliness, and warmth. During the nursing period the mother may well forego or curtail indulgence—with the assurance that she is giving her infant a better chance. While the baby is at the breast the air should not be polluted with anything—not even attar of roses.

ENLARGED HEART.

M. T. writes: Is an enlarged heart serious? How is it treated?

REPLY.

You probably refer to the pumping chamber [the left ventricle], which forces blood into the circulation. Nature has a way of increasing the size of this powerful part when the body demands it. We can thank our lucky stars that this natural response comes about. Only when the muscle tends to become flabby will treatment be required. There is no danger as long as the output of the organ is normal.

Test Your Facts

Below each of the following questions are listed three answers. Make your choice, turn to page 34 in the Want Ad section for the correct answers, and mark your score:

1. What is the population of Greenland?
[a] 16,630, [b] 24,630, [c] 96,630.
2. The Battle of Mobile Bay occurred in which war?
[a] Civil war, [b] war of 1812, [c] revolutionary war.
3. The people of Oberammergau vowed to produce the Passion play:
[a] Every five years, [b] every 10 years, [c] every two years.
4. Who is manager of the Detroit Tigers baseball club?
[a] Del Baker, [b] Charles Gehringer, [c] Fred Haney.

AMERICA'S SWORD OF DAMOCLES

Copyright, 1940, by The Chicago Tribune.

VOICE OF THE PEOPLE

Writers should confine themselves to 200 or 300 words. Give full names and addresses. No manuscripts can be returned. Address Voice of the People, The Tribune.

COMMENTS ON AN EDITORIAL.

Chicago, May 13.—Your editorial, "Arm Our Army At Once," was timely and warranted the shocking mismanagement of our national defense, with no attempt to integrate the forces of the army, navy and marine corps, should be brought to the attention of the uninformed taxpayers who accept "billion" as the politician's primary digit.

Together with our inadequate equipment let us scrap the incompetents who are holding up an efficient national defense.
BILL GALLAGHER.

Chicago, May 13.—Your front page editorail of today was amazing. What's the matter, TRIBUNE, getting jittery?

Why should this country spend any more money on armaments? Surely the allies are not secretly planning to attack the United States. Or is the reason that those German guns are beginning to be heard up in the Tribune Tower?

If this country has anything to fear from Germany then you are admitting that "the playboy in the White House" was correct years ago when he stated that our border is on the Rhine. If this is so then the duty of this country is clear.
SAILOR SAM.

Chicago, May 13.—After seven years of violent spending we haven't much besides our mouths to shoot off at an enemy. If we don't change horses, it will be our last ride.
E. W. C.

Chicago, May 14.—Thank you, CHICAGO TRIBUNE, for your persistent efforts at keeping our heads cool. You seem to be practically alone in your efforts.

I don't usually approve of promoting strife among various sections of the country, but your opposition to the east's prowar tendencies is welcomed—I only wish your paper were better distributed in the east. It seems to me you should have a cartoon and editorial opposing our entrance into the war in your paper every day while this struggle in Europe is so bitter. The invasion of the Low Countries makes us especially susceptible to prowar propaganda.
CHARLES G. ARNOLD.

Chicago, May 13.—This is the first what might be called fan letter that I have ever written, but when I read your editorial on the first page of today's paper it struck such a chord within me that I felt that I must do something about it. Let me express my deep appreciation of the good common sense expressed in the editorial.
R. O. VANDERCOOK.

Chicago, May 13.—I am sure your splendid editorial of today entitled, "Arm Our Army At Once," will win almost nationwide approval, as most of us agree with you in this as well as in your desire to keep us out of war.
L. L. POWELL.

Chicago, May 13.—Any clear thinking person will admit the power of the press as to influencing public opinion, but I think today's front page editorial has made me, and I hope many thousands of other citizens, see the light. Let us pray that we will always have freedom of the press in this country.

It is seldom that your paper puts an editorial on the front page, but when you do, it's thought and contents are of the greatest importance.

If we take a quarter of what we read and hear as approximately authentic, we can conclude that this country is woefully unprepared for any eventuality.
PAUL J. PANNIER.

PROPAGANDA MILL AT WORK.

Chicago, May 8.—The propaganda machine is again in motion. Great Britain has already appropriated $2,000,000 for "propaganda work abroad." Are we going to be fools once more? Are we going to let them tell us that we must fight to "save the world for democracy?" Are we going to let them tell us that the American continent is in danger? Let us brace ourselves against this wave of British propaganda and throw it off before it does any damage.
R. J. NUGENT.

RECALLS BALAKLAVA.

Chicago, May 11.—The famous battle ballad, "The Charge of the Light Brigade," was written by Alfred Lord Tennyson in just a few minutes. It was inspired by the disheartening defeat of the small British brigade by the Russ, which recalls the recent fate of the British troops landed in Norway without proper preparation, equipment, and protection. Tennyson's emotions were revealed not only in the poem itself but also in a letter which was written shortly after the fatal "charge," which reads in part as follows: "My heart almost bursts with indignation at the accursed mismanagement of our noble little army, that flower of men."

English military history merely repeated itself. Now that Kipling has passed on we may yet hear from some unknown English contemporary capable of equaling Tennyson's or Kipling's inspirational and magnetic poetry.
JUSTIN TURNER.

HER SISTER RUTH A MYTH.

Chicago, May 12.—After I wrote to Mr. Schreech, head of the census bureau, that I had been missed by the census taker, he sent out an investigator who had already called the woman assigned to this building.

Yes, she said she had my name listed. "Given by my sister, Ruth, who lives with me."

As I have no sister Ruth and live alone, any one can see the farce of the present census.

I am wondering if this census taker gave me the benefit of all of my 64 years of age.
LILLIAN PLUMMER WASHBURN.

BLOCK HEADED CLERKS.

Chicago, May 5.—I just purchased a piece of Chicago real estate from the First National bank, the title of which was guaranteed clear and free from back taxes. Yesterday I got a statement from the county building stamped on my tax bill "This property has been forfeited for general taxes. For full information apply to county clerk, Chicago."

I at once contacted the bank and was assured that the property is absolutely clear, with no back taxes assessed on it. They also informed me that they frequently get such "rubber stamped" statements when they have tax receipts to prove that the property in question is not in arrears at all.

Yet when such mistakes are traced back nobody can be held responsible! Each clerk "passes the buck."

Why not arrange that when a bone headed political appointee plays with such a stamp it can be traced back to him?
O. H. WILLARD.

CITY FOLKS' RUBBISH.

Wauconda, Ill., May 13.—Now that the weather is pleasant enough for city folks to come out in the country to spend the week-ends, I wonder why, after having spent a glorious day, they don't think a little of us folks who live on the highways? On Monday mornings we have to go out and pick up garbage along our properties which was thrown from the autos as they go home. How would the city folks like it if we took our garbage and rubbish and threw it on their front lawns?
M. P.

TODAY IN HISTORY

May 15, 1862

The United States department of agriculture established by an act of congress with orders "to acquire and diffuse among the people of the United States useful information on subjects concerned with agriculture in the most general and comprehensive sense of the word." The department is headed by a secretary, who in 1889 was given a position in the President's cabinet due to the increasing scope of the department's activities.

[©: 1940; Encyclopaedia Britannica, Inc.]

FRIEND OF THE PEOPLE

The volume of Legal Friend mail necessitates printed statements on common questions. No copies or records of the letters or answers are kept. Hence follow-up letters should be complete in themselves. If questions are based on some previously printed problems a clipping of the article should accompany. Most of the replies are mailed. Letters bearing no name and address are disregarded. A self-addressed envelope will expedite handling.

RETURN OF DEPOSIT.

Chicago, May 9 [Legal Friend of the People].—Having been a subscriber to your paper for two years, I am going to take advantage of your law service at this time. I purchased a dinette set from a small furniture store and paid them a deposit of $10 two weeks ago. They were supposed to submit samples of upholstering for the chairs, but not having heard from them I went there Saturday to find out about it. I was told that the samples had not come in yet. As I had made four trips to the store for samples and for a picture of the china cabinet, I got discouraged about the sale and told them to cancel the order and return my $10, which they refused to give me. Can I force them to return the $10? They could not have ordered the set as I had not okeyed the upholstering I wanted.
O. P.

The question whether their delay is a serious enough breach of the contract to justify your withdrawing would depend on surrounding circumstances and what was said as bearing upon what importance was attached to the time element when the furniture was originally purchased. It would not be worth your while to commence a lawsuit for the $10.00.

TRIBUNE LAW DEPARTMENT.

TITLE TRANSACTION.

Chicago, May 9 [Legal Friend of the People].—Two years ago we had our property held in joint tenancy [1] transferred to read tenancy in common.

2. To do this it was necessary for us to sign the property over to another party, then for them to give us a quitclaim deed to our property.

3. The paper that we signed giving the property to the other party and document signing the property back to us is missing. The transfers of title do not appear on the Torrens Certificate of Title on record by the County of Cook in Illinois. If some one has the papers relative to our signing the property over to the other party, [4] can they do anything with them?
J. E. K.

1. Ordinarily the step is in the other direction. It is not clear why you took this step.

2. This would be a common procedure.

3. Have you exhausted the possibility that it may be recorded ignoring the Torrens system? If so, you could get it at the delivery window in the recorder's office. We suggest that you look the property up on the tract index in the recorder's office.

4. We assume that you have notified the Torrens office and we suggest that you ask them what protection you can count on.

TRIBUNE LAW DEPARTMENT.

GOEBBELS SETS UP A NEW AUNT SALLY

[London Daily Mail.]

SEIZE 303 STICKS OF DYNAMITE IN OAK PARK GARAGE

Cache Linked to Bombing of Policeman.

State's attorney's police seized 303 sticks of dynamite yesterday in their investigation of the bombing in which Policeman Walter E. Gray of River Forest was maimed April 3.

Edward Johnson.

They disclosed that they have telegraphed for the arrest of an Oak Park suspect who is now believed to be in St. Louis.

The dynamite was in a safe in a private garage at the rear of 1031 Washington boulevard, Oak Park. Lieut. Thomas Kelly said that Edward Johnson, a landscape gardener, had admitted ownership of the explosives. Johnson is 40 years old. He lives at 605 Clinton avenue, River Forest.

Held for Questioning.

He was held for questioning while Edmund Grant, assistant state's attorney, investigated the law regarding the storage of explosives. It was explained that Johnson is under no suspicion in the bombing, but that he may be able to aid the police in their investigation.

Kelly said the man sought in St. Louis worked for Johnson at one time and may have had access to the dynamite, which Johnson said was used in landscape gardening work.

Kelly said the man who is being sought drove an automobile at high speed thru River Forest two weeks before the bombing. Policemen Gray and George Rausch chased him. One of Gray's bullets pierced the rear glass of the car and narrowly missed the fugitive, who then surrendered. He was fined $50 on a reckless driving charge.

Kelly said the man vowed vengeance against Gray.

Kelly has been searching for this man with Detectives Patrick McInerney and Daniel Moriarity. Yesterday the police questioned Johnson, who led them to the garage and unlocked the safe.

Policeman Gray was maimed when he attempted to start his car in front of his home at 722 Monroe street, River Forest. A powerful charge of dynamite, evidently attached to the starter, wrecked the car and injured a leg so severely that amputation was necessary.

Police Burn Dynamite.

Sergt. Marshall Pidgeon, police bomb expert, took the dynamite into the prairie near Cicero avenue and Roosevelt road, where he burned it. He threw the caps into the flames two at a time. As they exploded, inquiries came to police stations from many residents of the neighborhood.

Two of the five sticks the police saved for evidence fell from the police car and were found by Robert Orom, 9 years old, and his brother, Charles, 11, of 1306 South 50th avenue, Cicero. They were carrying the sticks home when police recovered the explosives from them and let the boys in on the secret of what they had been carrying away as souvenirs.

THE CRIME CLOCK

Chicago's Record Since Jan. 1

"Half of all the crimes in Cook county are committed by repeaters."—The Chicago Crime commission.

Refrigerator Service Head and Wife Holdup Victims

Three holdup men took jewelry valued at $2,950 and $70 in cash last night from Irving I. Goldberg and his wife, Madeline, at Gunnison street and Sheridan road. The Goldbergs had attended a theater and were on the way home at 534 Stratford place in their car. Both put up a struggle. Goldberg's glasses were broken and Mrs. Goldberg was struck on the head by a bandit's fist. Goldberg is head of a refrigerator and radio parts service at 2429 Wabash avenue.

GUN TERRORIST? NOT JOHN, SAY TWO POLICEMEN

Roadhouse Man 'a Perfect Gentleman'; He's Freed.

Johnny Patterson, a roadhouse operator who was arrested April 25 accused of terrorizing several attendants at the Evanston hospital with a gun, was freed of disorderly conduct charges yesterday by Judge James M. Corcoran of the Municipal court.

Johnny Patterson.

Patterson, who twice had been granted continuances, did not appear in court. Late in the day he called from Indianapolis, Ind., to ask his attorney, Edwin Stolle: "How did I make out?"

Policemen George Hildebrecht and Walter Egebrecht, who arrested Patterson, did appear in court, however. In contrast to the story they told when the defendant was arrested, Hildebrecht and Egebrecht yesterday assured Judge Corcoran that Patterson was a perfect gentleman when they arrested him.

Judge Corcoran commented, "It's unusual, indeed, for the police to arrest a man for being a perfect gentleman." But, he added, he had no other alternative than to dismiss Patterson for lack of prosecution.

A reporter asked Hildebrecht and Egebrecht why they changed their stories. Neither would comment.

Patterson, who operates Scarlett's restaurant at Skokie and County Line roads, west of Glencoe, went to the Evanston hospital, according to the version the two policemen first gave, and waved a gun at the attendants. They said he demanded the release of his mother, Vera, a patient, so he could take her to the Mayo clinic.

Following his arrest Patterson was released on $200 bond. He was arraigned on April 30 before Judge Harry H. Porter in Evanston. Judge Porter continued his case to May 7, releasing him without bond on the word of his attorney. Judge Porter continued the case for a second time on May 14.

It has since been disclosed that Patterson is the possessor of a gold I Gotta Drag star, issued by William O. Freeman, former Evanston police chief who now is head of the police department at Bangor, Me. Attorney Stolle also has disclosed that Patterson has a permit to carry a pistol. Just who issued this permit or what it is good for has not been learned.

Patterson, who previously has been in numerous difficulties with the police, formerly operated the notorious Subway café, a 24 hour honky tonk at 507 North Wabash, and the Skyrocket club, near the site of his present resort.

22 WOMEN ADMIT ABORTIONS THRU 'BABY FARMERS'

Twenty-one women, called before the grand jury investigating the baby farm at 2415 Winnemac avenue, were reported to have testified yesterday that they submitted to illegal operations after making arrangements for them with Mrs. Mae Smith or her daughter, Mary, alleged operators of the place.

Meanwhile subpenas were being served on women whose names were taken from the list of 2,000 found in the Winnemac avenue place and in possession of the Smiths when they were arrested. Twenty-eight witnesses of 75 subpenaed were found yesterday by police and taken before the jury.

After yesterday's hearing Assistant Only those women whose testimony is necessary to the case will be taken before the jurors in the future.

THE MASSACRE

Chicago's 1940 Traffic Toll

More than 98% of the city's automobile fatalities are of a nature physically impossible on an urban superhighway.

INJURIES FATAL TO BOY STRUCK DOWN BY TRUCK

Robert B. Moscinski, 9, of 2322 Newcastle avenue, died in West Suburban hospital of injuries incurred when he was struck by a truck yesterday in front of 6867 Grand avenue. The driver, Tony Valerio, 2256 Grand avenue, was held by Cragin police for the inquest.

Up to 4 p. m. yesterday 314 persons had been killed in traffic accidents in Cook county since Jan. 1. Of these 239 were killed in Chicago, where 7,708 were injured during the same period.

Intruder Shoots Young Woman; Seek Ex-Suitor

Miss Shirley Melgard, 24 years old, daughter of Al Melgard, organist at the Chicago Stadium, was shot early today by an intruder in the Melgard home on the second floor at 2318 West 36th street. The bullet pierced her nose. She was taken to St. Anthony's hospital, while police began a search for a former suitor named by Miss Melgard as the man who wounded her.

Safety Judge Sentences Two Motorists to Jail

Two drivers were sent to jail yesterday by Judge Harold P. O'Connell in Safety court. They are Peter Discourouez, 1846 Lincoln avenue, 10 days for driving while intoxicated, and Joseph Cielano, 4056 Kenmore avenue, 15 days for reckless driving and a $10 fine for lacking a city vehicle license.

For A Delightful Lunch—
Cooling Crisp Salads and Delicious Cold Meats
RICKETTS
"That Popular Restaurant"
Air Conditioned
at the Watertower
103 East CHICAGO

MARSHALL FIELD & COMPANY

GET YOUR OUTDOOR FUN TOGS ON

Young Chicago's Aisle of Play

new haven for sports things

especially created for sizes 9 to 17

open today in the Young Chicago Shop

Play clothes are prettier . . . designs more usable in the sports they're intended for . . . colors gayer . . . materials livelier than you've ever *seen* before. In fact, just a glimpse at the play things on Young Chicago's Aisle of Play will make you wide-eyed and eager to go out and PLAY till the cows come home. Saunter down the Aisle of Play, and you'll find the individual styles you've been looking for . . . in sizes for lithe young figures . . . priced for economical young playmates.

Beach coats from . . . $4.25
6-pc. week-end sets . . $12
Boy coats from $6.50
Swim suits from $3
Slack sets from $4.50
Play sets from $2

Young Chicago Shop
Sixth Floor, South, State

MARSHALL FIELD & COMPANY

FUN CLOTHES FOR YOUR EXPECTANT SUMMER

in our charming new Maternity Shop

It's Summertime . . . and no time to sit indoors, even if you're expecting a baby. Marshall Field's Maternity Shop designs special fun clothes . . . streamlining slack suits . . . frilly, frivolous dresses . . . active city and country clothes . . . all with the special purpose of keeping you "in the swim." Their prices will save you a little something toward the baby's college education, too!

Bush Jacket and Slacks in Summer-hued spun rayon and silk noil. Deep pockets for your valuables. Slacks are adjustable to your girth. 10 to 16. $19.95

Polka Dot Jacket Dress with concealed wraparound maneuver at the back. Cool, square neck. Navy or black rayon crepe with white dots. 12 to 20. $22.95

Clearance!
Splendid group of
SPRING MATERNITY DRESSES
formerly much higher priced, $13

Triple sheer dresses in navy and black. Many attractive prints. Bi-plaket dresses, smock types, double-skirt treatments, back or front fullness styles. Appreciable saving on every single item.

Maternity Shop—Sixth Floor, South, State
Also Evanston and Oak Park

MARSHALL FIELD & COMPANY

Hundreds of striking values now in

BEAUTIFULLY STYLED BAGS

Special low price

$3.85

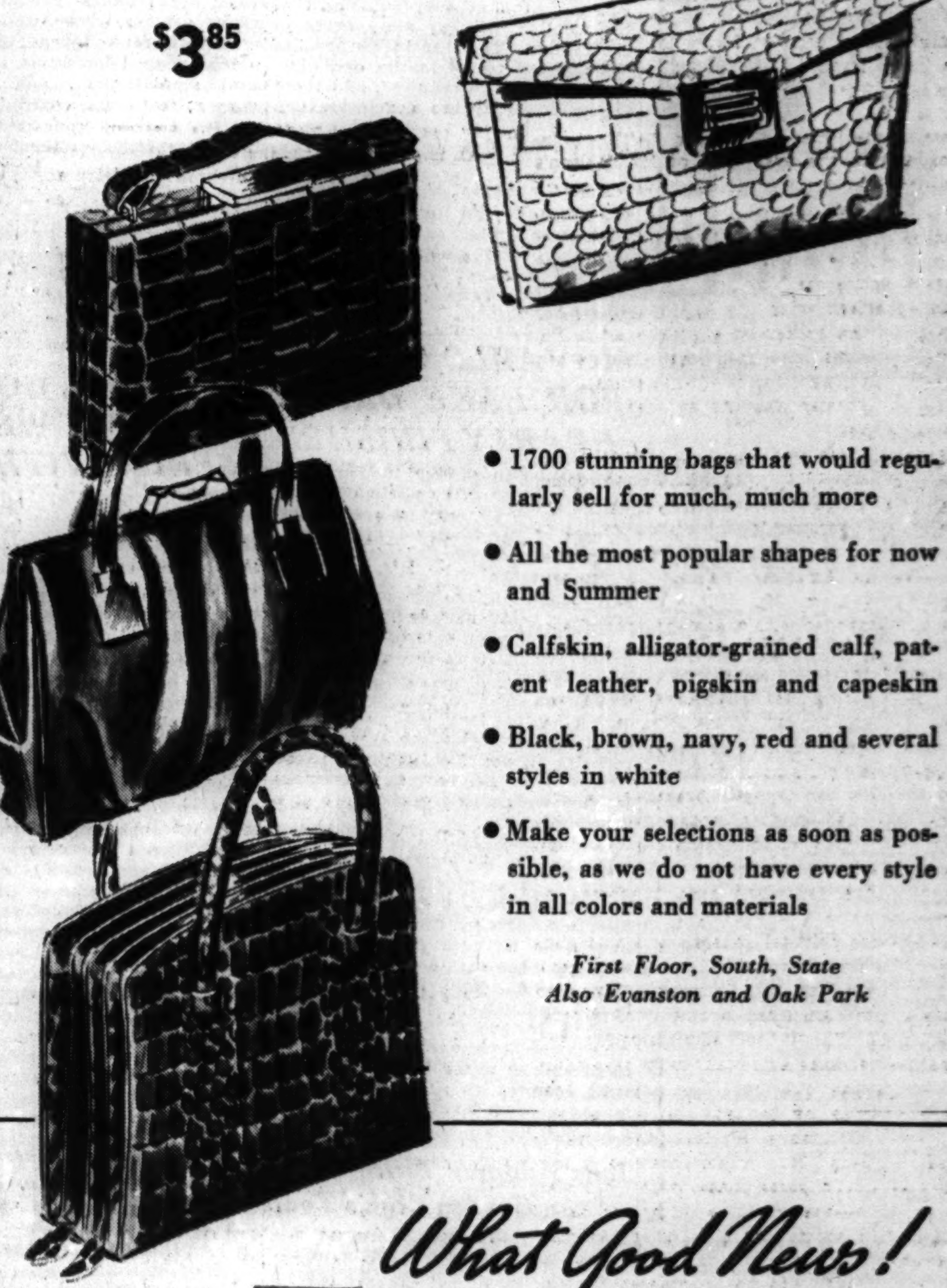

- 1700 stunning bags that would regularly sell for much, much more
- All the most popular shapes for now and Summer
- Calfskin, alligator-grained calf, patent leather, pigskin and capeskin
- Black, brown, navy, red and several styles in white
- Make your selections as soon as possible, as we do not have every style in all colors and materials

First Floor, South, State
Also Evanston and Oak Park

What Good News!

Just arrived from England!
Washable doeskin-tanned lambskin

ENGLISH DOESKIN GLOVES

Special price, $2.65 pair

We were extremely fortunate to be able to get these beautiful gloves . . . made in England by master craftsmen. They're the kind you love for their smart styling and luxurious butter soft texture. They are fully pique sewn and wash wonderfully well. Choose yours in white or natural.

First Floor, South, State
Also Evanston and Oak Park

—or call Personal Shopping Service, State 1000

Today! LUNCHEON FASHION SHOWING in celebration of Travel Week
"TO THE GOLDEN WEST ON A STREAMLINER"
12 to 12:45; repeated 1:15 to 2—Walnut and Narcissus Rooms, Seventh Floor

INDEPENDENT TRAVEL

THE TRIBUNE TRAVELERS' GUIDE

ESCORTED TOURS

See WASHINGTON on your trip to 1940 New York World's Fair

Travel on B&O The Scenic Route

Make your trip *doubly* thrilling! Visit Washington—Shrine of American Patriotism. See historic Baltimore and Philadelphia, too! Enjoy a side-trip to Atlantic City. B & O offers you liberal stopovers anywhere—going or returning—*at no extra cost.*

All B & O thru trains Air-Conditioned. Individual Seat Coaches offer many inviting comforts. B & O is the only railroad between the West and East passing directly thru Washington. Route of these popular feature trains:

CAPITOL LIMITED—All Pullman, Diesel-Powered and Streamlined
Lv. Chicago—3:40 pm

The SHENANDOAH—The train for all the family. Individual Reclining Seat Coaches in addition to Comfortable Pullman Cars. Stewardess-Registered Nurse Service
Lv. Chicago—10:00 am

Additional Service to the East at 10:15 am; 10:00 pm; 11:00 pm

Special Coach Train every Saturday June 1st to September 28th
Lv. Chicago 3:45 pm; Ar. Washington 9:15 am
(Standard time shown throughout)

Special Memorial Day Week-End Tour to Washington and the Virginia Peninsula. See Norfolk, Jamestown, Williamsburg. *Two nights on steamer.* $42.50 includes all expenses

For additional information, descriptive folders and reservations, phone WABash 2211, or use coupon.

MAIL IN ENVELOPE OR PASTE ON POSTCARD

W. E. Meuse, A.G.P.A., B & O R. R.
1318 Bankers Bldg., Chicago, Ill. T.R.1-A

Please send me literature on your various tours, and NEW LOW COACH FARES.

NAME..........
STREET..........
CITY..........

BALTIMORE & OHIO Railroad

TRIBUNE'S PAPER TOWN IN CANADA ON CRUISE TOURS

Vacationers to See Big Mill at Baie Comeau.

BY FREDERIC BABCOCK.

Baie Comeau, the Canadian town built by THE CHICAGO TRIBUNE for the production of newsprint, will be one of the goals of a series of 10 cruises from Montreal to the Lower St. Lawrence this summer.

It was announced yesterday that passengers on the cruise ship would be permitted to go ashore and thru the big mill operated by the Ontario Paper company—a TRIBUNE subsidiary—and also to see what makes the wheels go round in the dominion's fastest growing infant city.

A One-Purpose Town.

Five years ago Baie Comeau was little more than a dot on the map of the timberlands of French Canada. Today it is a thriving community of homes for several thousand workers, along with churches, stores, and a hospital. It is a one-purpose town; the sole purpose is to supply the paper for the never-ending demand of the presses.

All the high spots on both shores of the St. Lawrence are to be visited in the course of these cruises. Besides Baie Comeau, they include Gaspé, Percé, Anticosti Island, Mont Louis, Tadeusac, Murray Bay, and Quebec. The Saguenay river will be traversed as far as Capes Trinity and Eternity.

The steamer making the journeys has no inside rooms; all the cabins open onto the river. The entertainment and cuisine on board and the excursions on shore will be in keeping with the usual standards. Passengers will have the advantage of a cruise to foreign scenes—but in calm, land-sheltered waters.

Seven Days in Each Trip.

Each trip is to last seven days. Departures are to be made from Montreal on Saturday evenings. The first sailing will be June 29; the final one, Aug. 31. Thus the St. Lawrence and the Saguenay will be visited at a time when the scenery there is at its best.

With American money commanding a premium in Canada this year visitors from this country will find that their dollar will buy more north of the border. The war in Europe has not affected travel in the dominion. No passports are required, and there are no more entrance formalities than there were before the British empire took up the task of trying to stop Hitler.

For the name of the steamship company and the travel agency running these cruises, or any further information concerning them, write The Chicago Tribune Travel bureau, 1 South Dearborn street, or call Superior 0200, local 734.

Highway Robbery?

In search of sweetmeats, a native son of Glacier National park waylays a group of tourists on Going-to-the-Sun highway.

Travel Queries Answered

What's your travel problem? Address queries regarding where to go, how to get there, costs, and accommodations to the Travelers' Guide, Chicago Tribune, inclosing stamped, self-addressed envelope.

What are the dates of the statewide Coronado Cuarto Centennial celebration in New Mexico? B. T.

The fêtes will continue from May 29 to Nov. 30.

Please give me an idea of the scenic attractions of the Wisconsin Dells. W. D. A.

The Dells are known chiefly for their curious formations, hewn out of the sandstone by the Wisconsin river and by erosion. Among the attractions are Witches' gulch, a narrow, rocky canyon whose walls are covered with dense foliage; Stand rock, a table-shaped formation near a natural amphitheater, and Coldwater canyon, with its colorful rock deposits. Indian ceremonials are held in the amphitheater thruout the summer.

How did the United States acquire control of the Virgin Islands? S. M.

Our government bought them from Denmark for twenty-five million dollars.

Where is Tennessee's so-called Wonder cave? When was it discovered? G. J. R.

Four miles north of Monteagle. It was discovered by three Vanderbilt university students in 1897.

Where is Pere Marquette state park? N. E. F.

Near Grafton, Ill.

I have heard Montreal referred to as the second largest French city in the world. What is the basis for this claim? P. K.

Sixty per cent of its million inhabitants are French. Many of the persons the tourist encounters—such as store clerks, tram conductors, and policemen—speak both French and English.

When does the Whiteface Mountain Memorial highway open for the season, and what is to be seen from a drive along it? R.H.

The highway, zigzagging up Whiteface mountain from the head of Lake Placid, in New York state, will open for its sixth season next Saturday. It offers splendid views of the Adirondacks. On clear days Montreal and the St. Lawrence river, 80 miles to the north, and Lake Champlain and the Green mountains are visible.

U. S.-TO-MEXICO TRAVEL SPENDING UP ONE MILLION

Washington, D. C., May 14 [Special].—Expenditures for travel between the United States and Mexico increased approximately a million dollars last year over the previous year.

Department of commerce figures show that in 1939 American travelers spent approximately $53,000,000 in Mexico, as compared with $52,000,000 in 1938, and that Mexicans visiting this country in 1939 spent $14,000,000—about the same amount as in 1938.

The number of American autos crossing the border increased about 25 per cent.

CHERRY BLOSSOM BLESSING RITES SET FOR MAY 26

Traverse City, Mich., April 14 [Special].—The Blessing of the Blossoms—time honored ceremony in which the clergy ask divine protection against the many enemies of the cherry orchards—will be held on the Old Mission peninsula Sunday, May 26.

Experts predict that the blossoming will be at its peak that day.

Altho the ceremony is essentially for orchardists, many visitors come each year from Illinois and other neighboring states to attend the service and see the flowers.

'Lost Colony' Pageant to Be Repeated This Year

Raleigh, N. C., May 14 [Special].—"The Lost Colony," a pageant depicting Sir Walter Raleigh's attempt to establish a settlement on Roanoke Island in 1587, will be given again this summer. The setting is the open amphitheater in restored Fort Raleigh, near the spot where the colonists landed.

HOLLAND'S FAMOUS TULIPS PROMISE TO BLOOM BY SATURDAY

Holland, Mich., May 14 [Special].—Several days of sunshine, aided by a warm south wind, have added four inches to the height of the three million tulips scheduled to bloom by Saturday when the eight day tulip time festival opens.

The white beds at each intersection, which always have bloomed three days in advance of the others, had their first blossoms today and indicates the Saturday influx of visitors will be greeted with all the hues of the rainbow.

Gov. Luren D. Dickinson will preach the festival sermon Sunday evening at the First Methodist church. Because many citizens here have relatives and friends in the stricken Netherlands, it is feared the festive spirit will be dampened, but it is the wish of the Netherlands government that the war shall not interfere with the celebration. Dr. Alexander Loudon, the Netherlands minister, is scheduled to take part in the festival.

...touch a button and adjust the chair to suit your mood

FOR SIGHTSEEING

"EASY CHAIR" COMFORT

FOR READING

FOR SLEEPING

You'll thrill to the luxury of SANTA FE TRAILWAYS new streamlined Buses!

Board one of Santa Fe Trailways luxurious new Air-Conditioned streamliners (or connect at nearby points) and enjoy delightfully refreshing Air-Conditioned travel along broad smooth scenic highways. New *inside* luggage compartments opening on the aisle keep your baggage clean and conveniently accessible at all times. Roomier seats with form-fitting backs give you "easy chair" comfort as you glide along. Larger safety plate glass windows, sound-proofed interior, and individual reading lights are some of the many "extras" *at no extra cost* on SANTA FE TRAILWAYS Buses. Ask agent for booklet and all travel information.

SAMPLE LOW FARES

PEORIA	2.75	DALLAS	13.00
ST. LOUIS	3.00	ALBUQUERQUE	20.10
KANSAS CITY	6.75	PHOENIX	28.10
LITTLE ROCK	9.95	LOS ANGELES	33.50
OKLAHOMA CITY	10.95	SAN FRANCISCO	33.50

(ask agent for fares not shown)

Santa Fe TRAILWAYS

TRAILWAYS BUS DEPOT
20 E. Randolph
Ran. 9500
Opposite Marshall Fields
Member, National Trailways Bus System

Vacation in the Rockies. Ride the ROCKY MOUNTAIN ROCKET

A New High In Streamlined Luxury

You'll enjoy train travel at its best on the *new, Diesel-powered* ROCKY MOUNTAIN ROCKET. Diner-Cocktail Lounge . . . Observation Car . . . latest type Pullmans with roomettes, double bedrooms, compartments and sections . . . improved reclining seat Chair Cars with free pillows overnight. Stewardess-Nurse Service. No Extra Fare.

Your Western vacation will begin the moment you step aboard this wonder train to Denver or Colorado Springs.

Rock Island offers Escorted and Independent All-Expense Tours to Colorado, Yellowstone, the Southwest, California and the Canadian Rockies.

L. H. McCORMICK, A.G.P.A.
Rock Island Lines
179 W. Jackson Blvd.
Chicago, Ill.
Phone WABash 3200

Rock Island

NEED A MAID?
See the Situations Wanted columns in the
CHICAGO TRIBUNE WANT AD SECTION

YOU CAN'T BEAT THESE FOR LOW COST

ALL-EXPENSE Colorado TOURS

BIG VALUE SMALL COST $68.78
7 delightful days. Beautiful Colorado Springs, spectacular Royal Gorge, Garden of the Gods, world-famed Pikes Peak. You'll enjoy every hour of your stay in these glorious mountainland vacation retreats. The low cost covers every necessary expense.

YOU CAN'T BEAT THIS $72.05
7 all-expense vacation days. Mile-high Denver, then Troutdale-in-the-Pines with its canyon setting and mountain grandeur. How you will revel in its beauty! Every summer sport—horseback riding, golf, tennis, fishing, swimming, hiking.

HOW'S THIS FOR VALUE? $77.62
7 glorious days. Rocky Mountain (Estes) National Park, Colorado Springs, breath-taking Royal Gorge, Garden of the Gods, Pikes Peak . . . a mere mention of the places you will visit is enough! Can't you imagine the fun you'll have? All-expense, too.

Also other low-cost, all-expense Colorado vacation tours, 8 to 14 days. And cost covers transportation in cool, air-conditioned coaches, all meals, all accommodations in Colorado. Pullman service slightly more. *Mail coupon for descriptive folder.*

DEPARTMENT OF TOURS
Chicago & North Western—Union Pacific
148 S. Clark St., Ph. DEArborn 2121

John C. Pollock, Manager
148 S. Clark St., Chicago, Ill.

Please send me COLORADO TOUR FOLDER.

Name..........
Street..........
City.......... State.......... Z-1

MOVABLE CURBS FOR LAKE DRIVE NEARLY FINISHED

Construction of the mobile curbs in Lake Shore drive north of North avenue is 80 per cent completed, engineers of the Chicago park district reported yesterday. Hydraulic devices to make the curbs disappear and reappear at the press of a button are now being installed.

The novel plan, part of the million dollar reconstruction project of the south end of Lincoln park, was begun last December. Three parallel curbs, each 2,000 feet long, will give a pavement 100 feet wide the same traffic capacity as would be obtained under conventional designs with a pavement 160 feet wide plus a center curb or a center parkway.

One curb is in the center of the pavement, to be depressed in rush hours but at other times dividing the roadway in half, five lanes in each direction. During the morning rush hour a similar curb will be raised 20 feet from the east side of the roadway, making eight lanes for south bound traffic and two for north bound traffic. In the evening rush hour, with these two curbs lowered, the third will be raised 20 feet from the west roadway so as to make eight lanes for north bound traffic and two for south bound traffic.

Jane Addams' Birthplace on Garden Club's Tour

Freeport, Ill., May 14 [Special].—The birthplace and early home of the late Jane Addams, noted Chicago social worker, will be among the places visited in the course of the Freeport Garden club's annual pilgrimage June 8 and 9. Four other estates are included.

BASEBALL GOAL OF JAPS: WORLD SERIES WITH U. S.

TOKIO, Japan, May 14 [Special].—When professional baseball enters its second full season this month it will be with the expectation of some day challenging the American champions to a "real world series."

Tourists and experts who have seen the Nipponese in action estimate that another decade will bring them close to big league caliber. One of the dreams of Japanese sports fans is that their players will become good enough to defeat the stars across the Pacific, even tho a first baseman standing 5 feet 2 inches tall is necessarily at a handicap against one with an additional foot of reach.

Baseball now boasts of greater popularity in this country than in any other except the United States. Every vacant lot has its squad of amateurs at midday, boys of all ages pursue the game in the streets after school, and nearly every big firm is represented by a team in Tokio's industrial league tournaments.

The nine clubs comprising the professional league drew huge crowds as the first full season advanced last year. Nearly 50,000 rabid fans turned out for the "crucial series" that climaxed the season. Prior to 1939 the season had been limited to brief series of games in spring and fall.

All the professional players are graduates of the university and high school leagues that have been drawing crowds for nearly two decades. Twice a week in spring and autumn the college games are held in the Meiji Shrine ball park here. Each summer more than 100,000 screaming partisans fight their way into an Osaka stadium for the national high school tourney sponsored by a newspaper there.

It's Better by Train

MEMORIAL DAY COACH EXCURSIONS DOWN SOUTH

Tickets on sale for all trains carrying coaches on Friday and Saturday, May 24 and 25. Children half fare. Baggage checked. Return limit 10 days.

Round Trip Fares Chicago to:

Paducah	$10.00
Memphis	10.00
Jackson, Miss.	15.00
Vicksburg, Miss.	15.00
New Orleans, La.	18.50
Baton Rouge, La.	18.50
Gulfport	18.50
Mobile, Ala.	18.50

SOUTHERN ILLINOIS

Good on all trains carrying coaches leaving Chicago 9 am and after, Wednesday, May 29, and up to 9 am train Thursday, May 30. Returning, to arrive Chicago not later than 8:30 am Tuesday, June 4.

Cairo	$9.20
Carbondale	7.40
Centralia	6.10
Effingham	4.90
Mattoon	4.25

Proportionately low fares to other points

Phone ANDover 1600

or ask any Illinois Central representative or ticket agent

Travel and Ship

ILLINOIS CENTRAL

Lowest Round-Trip Coach Fares!
NEW YORK $24.30
ELMIRA $18.60
Fast Service — Convenient Departures
Air-Conditioned Equipment
Phone HArrison 4160 or 9830
ERIE RAILROAD SYSTEM

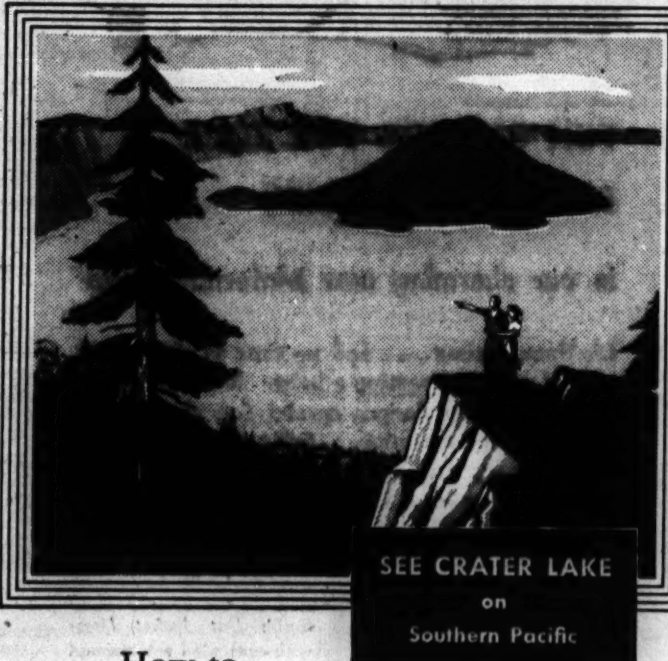

SEE CRATER LAKE on Southern Pacific

How to SEE TWICE AS MUCH of the West on your trip to the SAN FRANCISCO WORLD'S FAIR

Southern Pacific gives you a choice of *Four Scenic Routes* to California. By going to San Francisco on *one* of these routes and returning on *another* S.P. route, you actually see twice as much of the West. For example:

GO *on the "Golden State Limited"* Enjoy extra fine service for no extra fare on the direct, low-altitude route from Chicago to Southern California. See El Paso (one day side trip to Carlsbad Caverns National Park $9.75), the Mexican Border country, Southern Arizona, Los Angeles, Hollywood.

RETURN *on the "Cascade"* From San Francisco, speed up past mighty Mt. Shasta to the Pacific Northwest, or enjoy thrilling side trips through the Redwood Empire and Crater Lake National Park. Then come back home on a northern line.

LOW ROUND TRIP FARES

Southern Pacific

CHICAGO TICKET OFFICE: 77 E. JACKSON BLVD.
Telephone WEBster 2244. J. H. Desherow, General Agent

to ALL Europe VIA ITALY

OR FAMOUS SUPER-LINERS FROM NEW YORK

to Naples and Genoa:
CONTE DI SAVOIA . MAY 25 also June 22, July 20
REX . . JUNE 8 also July 6, Aug. 3

to Azores, Lisbon, Genoa, Naples, Patras, Trieste:
ROMA . . . . MAY 18 also June 29, Aug. 10
AUGUSTUS . JUNE 15 also July 27, Sept. 7

PREPAID PASSAGES FROM EUROPE
to North America, Central America, South America and other world ports are obtainable in U. S. Frequent sailings from Italy. Ask for details.

Apply to TRAVEL AGENT or 333 N. Michigan Ave. ...
ITALIAN LINE

MAYTIME IS TULIP TIME in HOLLAND, MICHIGAN, MAY 18 to 25, Inc.

SEE the FESTIVAL in PICTURES

SPECIAL FESTIVAL EDITION OF THE HOLLAND EVENING SENTINEL PUBLISHED MAY 18, 1940 . . . COMPLETE WITH PICTURES, STORIES AND PROGRAM, MAILED ANYWHERE IN THE U. S. A. 10c ELSEWHERE 15c

7 ISSUES OF THE SENTINEL DURING THE FESTIVAL MAILED ANYWHERE IN THE U. S. A. THIS OFFER INCLUDES SPECIAL FESTIVAL EDITION 25c

NAME ....
Print
ADDRESS ....
CITY ....
Use Separate Sheet for More Names—Include Cash.

RESORTS AND TRAVEL.

CALIFORNIA.

FREE BOOK!

SHOWS YOU HOW TO PLAN AND ENJOY A VACATION IN SOUTHERN CALIFORNIA

New, unique, authoritative book-let about Southern California vacations! Beautifully illustrated with maps and photographs. Tells you what to do and see, time required, complete costs, what to wear, etc. Useful facts about Southern California's cool summer climate (sleep under blankets!), movies, ocean, mountains, lakes, gay after-dark life and the fascinating industries and cities of Los Angeles County. Shows how 2 vacation weeks (16 days counting weekends) and an ordinary budget are ample. Use this valuable coupon NOW, and get your free copy by return mail. All-Year Club of Southern California, official non-profit community organization, serving visitors.

Average summer temperature 69.4 degrees!

Come to California for a glorious vacation. Advise anyone not to come seeking employment, lest he be disappointed; but for tourists, the attractions are unlimited.

FREE—MAIL COUPON TODAY

All-Year Club of Southern California, Sec. 5-L, 629 So. Hill St., Los Angeles, Calif.

Send me *free* book with complete details (including costs) of a Southern California vacation. Also send free routing by ☐ auto, ☐ rail, ☐ plane, ☐ bus, ☐ steamship. Also send free booklets about counties checked: ☐ Los Angeles, ☐ Orange, ☐ Riverside, ☐ Santa Barbara, ☐ Inyo-Mono Area, ☐ San Diego, ☐ Ventura, ☐ Mission Trails, ☐ Central California.

Name
Street
City
State *(Please Print)*

INFORMATION AND RESERVATIONS
GO INDEPENDENT OR ESCORTED
CALIFORNIA
Hollywood—Frisco
Chicago Travel Headquarters
F. W. Armstrong, President
132 W. Monroe St. State 2880

TOURS.

S. S. SEEANDBEE
Literature Now Ready!
Mackinac Trips $17.50 | 7-Day Cruise $59.50
"All Expenses Included"
Cruise the Great Lakes this Summer on the $2,000,000.00 Luxury Liner—The Seeandbee. Write or phone for Beautiful FREE Folder Today. Phone STATE 7212
Cleveland & Buffalo Transit Co.
333 No. Michigan—Chicago

AIR-CONDITIONED CARS—ALL TRIPS
☐ MISSISSIPPI RIVER CRUISES . . . $61
☐ GRAND WESTERN CIRCLE $185
☐ ALASKA VIA CANADIAN ROCKIES $250
☐ INT'L EASTERN CIRCLE $149
☐ NEW YORK WORLD'S FAIR $75
☐ GREAT SMOKY MOUNTAINS $89
☐ MEXICO—REFORMA HOTEL from $183
Phone RANdolph 2872
CARTAN TRAVEL BUREAU INC.
104 S. MICHIGAN AVE., CHICAGO

MEXICO —15 & 22 DAY TOURS Leave Every Saturday
CALIFORNIA —23-DAY CIRCLE TOURS JUNE 29—Then WEEKLY
NEIDLINGER'S
128 W. Monroe AND. 1372

YOUNG SINGLE PEOPLE, $39.50
7 days Riding, Dancing, Swimming, Archery, Riflery, Meals, Lodging, Fare. No Extras. Jack & Jill Vacations, 343 S. Dearborn. Har. 1147

For Thrifty, Pleasant Driving
THE LINCOLN HIGHWAY
SHORTEST—FASTEST—SAFEST
FROM COAST TO COAST

AIR TICKETS ALL LINES
Independent Travel. Hotel Reservations in Advance. Steamship Tickets and Cruises.
Travel Department
AMERICAN EXPRESS COMPANY

TOURS.

2 Special Mackinac Cruises
June 22 to 24 or June 26 to 29
$17.50 All Expenses
Beautiful descriptive folder now ready. For your FREE copy write or Phone
S. S. "SEEANDBEE" STATE 7212
333 N. Michigan Ave., Chicago

MICHIGAN.

TABOR FARM P. O. Box 140 SODUS, MICH.
Near Benton Harbor. Open May 4th. Private golf, pool, etc. Showers, heat, etc., in cottages. De Luxe vacation playplace. $30 wk. American plan. Gentiles.

West Michigan Information
Free illustrated vacation directory. Chicago office 333 S. Dearborn. Phone Harrison 6876

WHITCOMB SULPHUR SPRINGS—the ideal health spa. Wonderful cuisine. Sulphur Baths. Indoor Solarium. Only 2½ hours' drive from Chicago. European plan—rooms from $2.50. ST. JOSEPH, MICH.

CANADA.

Why Not Study French in Canada
this year? Courses are available at a recognized school, July 8th-August 3rd. For booklets, write to Dept. CTR, La Province de Quebec Tourist Bureau, Quebec, Canada.

PENNSYLVANIA.

DRIVE THROUGH PENNSYLVANIA
in blossom time. Miles of orchards stretch as far as your eye can see—a fairyland of unforgettable beauty. This year, visit the Keystone State in early May.

CAMPS.

BOYS' CAMP
50 miles from Chicago on a private lake. Swimming, archery, riflery, horseback riding. Weatherproof cabins—Registered Nurse—Showers—Modern Sanitary facilities. For boys 6 to 15.
Camp Now Open for Inspection
$15.00 PER WEEK
Includes everything—Bedding, Towels—Soap. Daily Horseback Riding. NO EXTRAS.
Send or Phone for Illustrated Catalog
Hastings YMCA Camp
Operated by
IRVING PARK Y M C A
4251 Irving Park Rd. Pens. 1400

WISCONSIN.

The ALPINE
IN BEAUTIFUL CHERRYLAND ON GREEN BAY SHORES . . . a Scenic concrete lake-shore drive. Woods and cliffs. 30 secluded furnished cottages or mingle with congenial guests in modern 100-room hotel. All sports, sandy beach, our own golf course, 5-piece orchestra. See islands and 2 State Parks nearby. Moderate rates.
EGG HARBOR Wisconsin —in lovely DOOR COUNTY —the scenic Switzerland of America
7-Day All-Expense Tours
Includes round trip from Chicago, meals, room, 2 day's golf and tennis, etc. $38 per week in July and August. Write for folder E. $32
The Alpine, Egg Harbor, Wis.

The New LUCERNE Hotel, Cottages and Golf Course
Door County Wisconsin's scenic Air-conditioned Peninsula. Woods, Cliffs, Islands. City comfort in the country. Our own sporty Private Golf Course. Boating, Fishing, Bathing, Tennis, Bicycles, Saddle-horses. Entirely modern, every room and cottage with bath. American plan. Excellent meals. Special low June rates. Write for folder
MR. & MRS. CARL ANDERSON, *Managers*
STURGEON BAY WISCONSIN

RELAX IN WISCONSIN
WISCONSIN TOURIST BUREAU
OFFICIAL CHICAGO HEADQUARTERS
RESORT-COTTAGE INFORMATION
200 N. MICHIGAN AVE. DEA. 1868

Ocean Travel.

REGULAR SERVICE TO EUROPE, ALSO WEST INDIES & SOUTH AMERICA CRUISES
HOLLAND AMERICAN LINE
318 No. Michigan Ave., Chicago. State 9880

ALL-EXPENSE TRIPS TO JAPAN
First Class throughout—low cost! Apply Japan Tourist Bureau, 630 5th Ave., N. Y., or 1151 S. Broadway, Los Angeles, Calif.

SWEDISH AMERICAN LINE
May 25—Decoration Day Cruise to Nassau and Havana; 8 days; $90. June 19—Havana and Nassau; 9 days; $95.
181 N. Mich. Ave., Chicago, Ill. State 3286

ALASKA.

SUMMER LAND CRUISES TO ALASKA and the WEST
Send for Booklet 320 N. Michigan Ave.
RAYMOND-WHITCOMB Chicago

FLORIDA.

It's "houseparty time" all summer at Florida's Hollywood Beach Hotel, at Hollywood, largest ocean front resort-estate in South. Private beach, golf course. All sports. Dancing, floor shows. Famous cuisine. Booklet.

BUSES—TRAINS # THE TRIBUNE TRAVELERS' GUIDE STEAMERS—PLANES

Your All-American Vacation is via the electrified *Olympian* to WASHINGTON and the Pacific Northwest
Return via California

Relax in the holiday atmosphere of the air conditioned OLYMPIAN. Luxurious accommodations, grand meals and the exclusive feature of 656 electrified mountain miles. Free from smoke and soot, enjoy the promenade-deck freedom of special open observation cars in summer. Montana Rockies and Yellowstone Park en route.

See Spokane's lakelands . . . Grand Coulee Dam . . . Seattle-Tacoma, headquarters for trips to Mt. Rainier, Mt. Baker, Olympic Peninsula. Cruise on Puget Sound through the Hood Canal fjord, among the San Juan Islands, or to British Columbia and Alaska.

LOW FARES—CHOICE OF ROUTES

Double your pleasure by returning via California and the San Francisco Fair or through Canada. Same low rail fare as if you returned direct.

Send for your free copy of "Vacation Suggestions—Pacific Northwest and San Francisco."

TICKET AND INFORMATION BUREAUS
"100" W. Monroe Bldg., Phone Central 7600 — B. J. Schilling, General Agent
179 W. Jackson Blvd., Phone Central 7600 — C. L. Keith, City Ticket Agent

The MILWAUKEE ROAD

CALIFORNIA and PACIFIC NORTHWEST

See Astonishing Yellowstone Park...Rainier... the Pacific Northwest on your way to California and the San Francisco Exposition. Take the "Scenic Route Across America" on Northern Pacific's famous North Coast Limited. May we tell you about glorious Western trips that are surprisingly inexpensive? Call at our office, telephone or mail the coupon.

NORTHERN PACIFIC YELLOWSTONE PARK LINE

NORTHERN PACIFIC RAILWAY
G. W. Rodine, 73 E. Jackson Blvd., Chicago, Phone Wabash 1271
Please send me information on trips checked
☐ California—San Francisco Exposition
☐ Circle America Tour (Both Fairs—as low as $90)
☐ Yellowstone ☐ Rainier ☐ Independent Trip
☐ Rocky Mt. Dude Ranches ☐ Pacific N.W. ☐ Escorted Tour
☐ Alaska ☐ Timberline Lodge
Name ______ Address ______
City ______ Phone ______
Route Your Freight "N.P."
ROUTE OF THE AIR-CONDITIONED A-7
NORTH COAST LIMITED
COMPANION OF MOUNTAINS

. . . on a *Burlington Tour*

PERSONALLY ESCORTED—ALL-EXPENSE

Choose from 32 Tours each week to all the West
COLORADO YELLOWSTONE
GLACIER PARK
PACIFIC NORTHWEST
MT. RAINIER
CANADIAN ROCKIES
LAKE LOUISE BANFF
ALASKA BLACK HILLS
ROCKY MTN. PARK
SALT LAKE CITY
SAN FRANCISCO YOSEMITE
CRATER LAKE LOS ANGELES
GRAND CANYON

Chicago Tour Offices
BURLINGTON . . 179 W. Jackson Blvd.
NORTHERN PACIFIC . 73 E. Jackson Blvd.
GREAT NORTHERN . . 142 S. Clark St.

See magic geysers and boiling pools of Yellowstone—glaciers, rugged mountains and alpine chalets in Glacier—the highest continuous mountain road in the world in Colorado!

Take your choice of 32 glorious Burlington Tours, planned by experts—and travel without a worry in the world! A courteous escort takes care of all travel details—and the tour cost paid in advance covers practically every expense.

Comfort? Air conditioned Pullmans all the way! No restrictions on meals. Select your tour from Burlington's new Tour Book—it's free!

MAIL NOW
BURLINGTON ESCORTED TOURS, Dept. T-31
547 W. Jackson Blvd., Chicago, Illinois
'Phone Wabash 2345
Please send me Burlington Tour Book describing tours to ______
Name ______
Address ______
City ______ State ______

BURLINGTON *Escorted* TOURS

SUBSCRIBE FOR THE CHICAGO TRIBUNE

TOURIST GLANCES AT GOVERNMENT REACH NEW PEAK

Washington, D. C., Draws Millions Annually.

Washington, D. C., May 14 [Special].—The extent to which Americans like to see the workings of their government was indicated in figures made public here today.

In 1939 the White House was visited by 1,500,000 persons. The Library of Congress had more than 1,020,000 visitors, and more than half a million strolled thru the marble corridors of the new Supreme Court building.

A thousand persons daily were shown the operations of the Federal Bureau of Investigation, with its crime laboratory, fingerprinting files, and trophies of notorious criminal cases.

No record was kept of the throngs that stormed the capitol to see the senate chamber and the hall of the house of representatives.

Government an "Industry."

"Washington is many things to many people, but government is still the principal industry and tourist attraction," said the National Geographic society.

Mount Vernon last year played host to 650,000. The various museums of the Smithsonian institution had a total of 2,233,345 guests. More than 900,000 got a bird's-eye view of the city from the top of the Washington monument.

The bureau of engraving and printing is the only place in the United States where postage stamps are made and paper money engraved. Its daily output averages 46,000,000 stamps and 3,300,000 bills. In 1939 the spectacle drew 361,268 visitors.

250,000 Visit Cathedral.

On Mount St. Alben, overlooking the city, one of the 10 largest cathedrals in the world is under construction. Site of the tombs of Woodrow Wilson and Admiral Dewey, it was shown last year to a quarter of a million persons.

Other favorite tourist haunts are the Octagon house, home of the institute of architects; the chapel of Trinity college, near the campus of the Catholic University of America; the Lincoln memorial, and the Corcoran, Freer, and National Art galleries.

COTTON CARNIVAL DRAWS CROWD IN MEMPHIS, TENN.

Memphis, Tenn., May 14 [Special.]—Nearly half a million persons are expected to jam this city this week to pay homage to King Cotton.

The 10th annual cotton carnival, which opened today and will close Saturday night, will include floral and children's parades, fireworks displays, and the coronation of the king and queen.

Last year Memphis handled 100 million dollars' worth of lint cotton grown in this trade area. That figure was exclusive of cottonseed and all the by-products.

1940 Chicagoland Map Is Boon to Travelers

The 1940 Chicagoland map, which appeared this week, shows all the roads, beaches, airports, golf courses, lakes, and other points of interest within 125 miles of Chicago. A new feature this year is the marking of the automobile parking areas in the forest preserves. The map is on sale at The Tribune Public Service offices, 1 South Dearborn street and Tribune Tower.

Fort Lauderdale Claims Record for Fast Growth

Fort Lauderdale, Fla., May 14 [Special.]—With a population increase of 140 per cent in the last five years, this resort claims to be one of the fastest growing cities in America. In 1935 it had only 9,222 persons; today it has 22,168.

TO OR FROM CALIFORNIA VIA *Canadian Pacific*

CANADA WELCOMES U. S. CITIZENS...
No Passports

☐ PACIFIC NORTHWEST AND CALIFORNIA . . . Low fares on through air-conditioned transcontinental trains . . . 600 miles of spectacular Canadian Rockies. Fascinating *Princess* liner cruise between Seattle and Vancouver, stop at Victoria included.

☐ ALL-EXPENSE TOURS . . . Banff, Lake Louise, Emerald Lake. Tours start June 8 from Banff or Field. Cost includes room accommodation, meals and 126 miles of motoring. 2 to 6 days, from $37.50 Plus rail fare to Banff or Field.

☐ COLUMBIA ICEFIELD HIGHWAY . . . completed for 1940, open July 1. Spectacular tours from Lake Louise to Columbia Icefield and return in comfortable motor busses.

☐ ALASKA . . . 9-DAY "Princess Cruises" to Skagway and return on sheltered Inside Passage. Sailings from Vancouver each week on "Princess" liner, from . . . $105
SPECIAL 11-DAY Cruises via Sitka and Skagway from Vancouver June 25, July 16, Aug. 6, from $125
Fares include meals and berth except at Skagway.

☐ 4 MOUNTAIN BUNGALOW LODGES . . . American Plan . . . Riding . . . Hiking . . . Special rates for week or longer.

See Your Travel Agent or
THOS. J. WALL, *General Agent*
71 East Jackson Boulevard (adjacent to parking facilities), Chicago, Ill.
Phone WABash 1904

Canadian Pacific

Market Day

A senorita does her bit to add old world charm and atmosphere to Mexico's attractions.

GAIN EXPECTED IN GOLDEN GATE FAIR ATTENDANCE

San Francisco, Cal., May 14 [Special].—The Golden Gate International exposition, which reopens May 25, hopes to better last year's attendance total, which was 10,496,203.

The fair's managers are basing their hope on the fact that the war has shut off pleasure travel to Europe this year and that as a result travel in America will show an increase.

Built at a cost of about $60,000,000, the exposition is situated on the 400 acre Treasure Island in San Francisco bay. Treasure Island is hailed here as the world's largest man-made island. It is 4.7 miles from San Francisco and 7.3 miles from Oakland. It is reached by auto, bus, or ferry from either city.

This year's closing date is Sept. 29.

NATIONAL PARK SUMMER TRAVEL COSTS REDUCED

Two New Areas Will Bid for Visitors.

Travel in the national parks will be cheaper this summer than ever before.

"Because of the many complaints registered against park areas," Bert Vanderwarf, head of the Chicago Motor club's touring bureau, said yesterday, "a program of wholesale rate reductions has been worked out by superintendents and operators. Prices on cabin accommodations have been lowered, highway toll charges eliminated, and special fishing licenses abandoned."

Two new national parks—Isle Royale in Lake Superior and King's Canyon in California—will make their first bids for a share of the tourist trade this year.

TARPON ROUNDUP WILL DRAW 6,000 ANGLERS SOUTH

St. Petersburg, Fla., May 14 [Special].—Sportsmen from all over the United States and Canada will compete in the Tarpon roundup starting here tomorrow. About 6,000 are expected.

Prizes are to be awarded for the largest catches and for the best results in deep sea fishing, from the shore, and from bridges.

Expert fishermen can average no better than one tarpon in 10 strikes at the bait. Novices do well if they land one silver king in 20 tries.

Tarpon run to a length of more than 6 feet and to a weight of more than 200 pounds. The world's record catch with rod and reel is 242 pounds.

St. Paul to Open Tourist and Vacation Bureau

St. Paul, Minn., May 14 [Special].—Plans for making this city the gateway for travelers entering recreational areas of Minnesota and Wisconsin came to a head last Friday when a tourist and vacation bureau was opened at the St. Paul hotel.

This year's greatest Vacation Bargain visit 3 WONDER SPOTS

ON 1 BURLINGTON TICKET . . .

. . . TWO WEEKS IS TIME ENOUGH
. . . ALL SUMMER NOT TOO LONG

Glorious Glacier—deep in the heart of the majestic Montana Rockies. 60 living glaciers, countless alpine lakes, winding trails, towering peaks—no wonder Glacier is the goal of world travelers.

Magic Yellowstone, with its magnificent Canyon and waterfalls—its roaring geysers, boiling pools and mud volcanoes—spectacular Cody Road—an endless variety of nature's handiwork, unmatched anywhere else in the world.

Cool Colorado where you hike, ride, fish, golf or camp in the priceless atmosphere of the invigorating Rockies. And the added thrill of riding on the famous DENVER ZEPHYR speeding between Chicago and Denver, just overnight—every night.

Economy Ticket Costs Surprisingly Little

One Burlington ticket provides air-conditioned transportation to America's 3 greatest summer playgrounds at a surprisingly low cost and here is why: You start with the low, round trip summer vacation fare to Glacier—only $50.65 from Chicago. You go to Glacier by way of Colorado, *at no extra rail fare,* with a trip from Denver to Colorado Springs and return free for the asking. And only $2.25 more covers your transportation to the Cody, Red Lodge or Gardiner gateways of Yellowstone.

En route between Glacier, Yellowstone and Colorado you can travel alongside the Black Hills of South Dakota. And you can stop off for a 2-day all-expense motor tour through this picturesque country for only $24.75.

All rail and travel agents know about this *real* Burlington Vacation bargain. Ask any of them or mail coupon today.

SEND THIS COUPON TODAY
S. J. OWENS, General Agent, Burlington Route
Dept. CT-45, 179 W. Jackson Blvd., Chicago
Phone: Wabash 2345
Send me free illustrated booklets, rates and information about vacations in ☐ Colorado ☐ Yellowstone ☐ Glacier ☐ All three. Check booklets wanted.
Name ______
Street and Number ______
City ______ State ______
☐ Check here if interested in All-expense Escorted Tours

Way of the Zephyrs
Burlington Route

VACATIONS

Your Vacation "Tailor Made" —FREE!

EXPERT TRIP-PLANNING —*Yours for the Asking!*

How would you like a *real* vacation? One completely free from petty details . . . *100% all fun* from start to finish? It's *yours for the asking!* Simply visit Union Pacific Stages' TRAVEL BUREAU in Chicago and let the folks there help you. They'll save you time, worry and money. They know where to go, what to see, and how to see it on *your* budget! They'll arrange everything in *advance,* exactly the way you want it. Yet this friendly, expert service won't cost you a cent! Let them plan your trip — for a month or a day. Call or phone TODAY!

UNION PACIFIC STAGES

4 Thru Trips Daily to West Coast!

33.50 One Way — 56.10 Round Trip — LOS ANGELES

	One Way	Round Trip
DENVER	16.75	30.15
SALT LAKE	24.50	42.15
SAN FRANCISCO	33.50	56.10
PORTLAND	33.50	56.10

CHICAGO and NORTH WESTERN STAGES
UNION PACIFIC STAGES
UNION BUS DEPOT 1157 S. Wabash WAB. 7700
LOOP TICKET OFFICE 170 N. State St. WAB. 7717

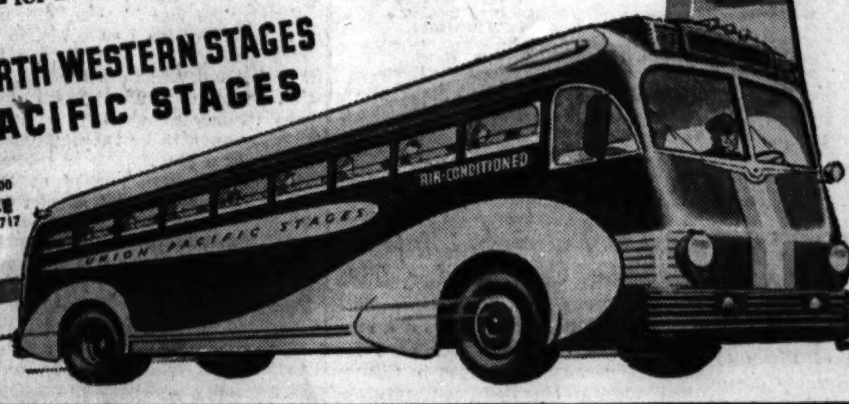

SMITTY—INCRIMINATING TESTIMONY

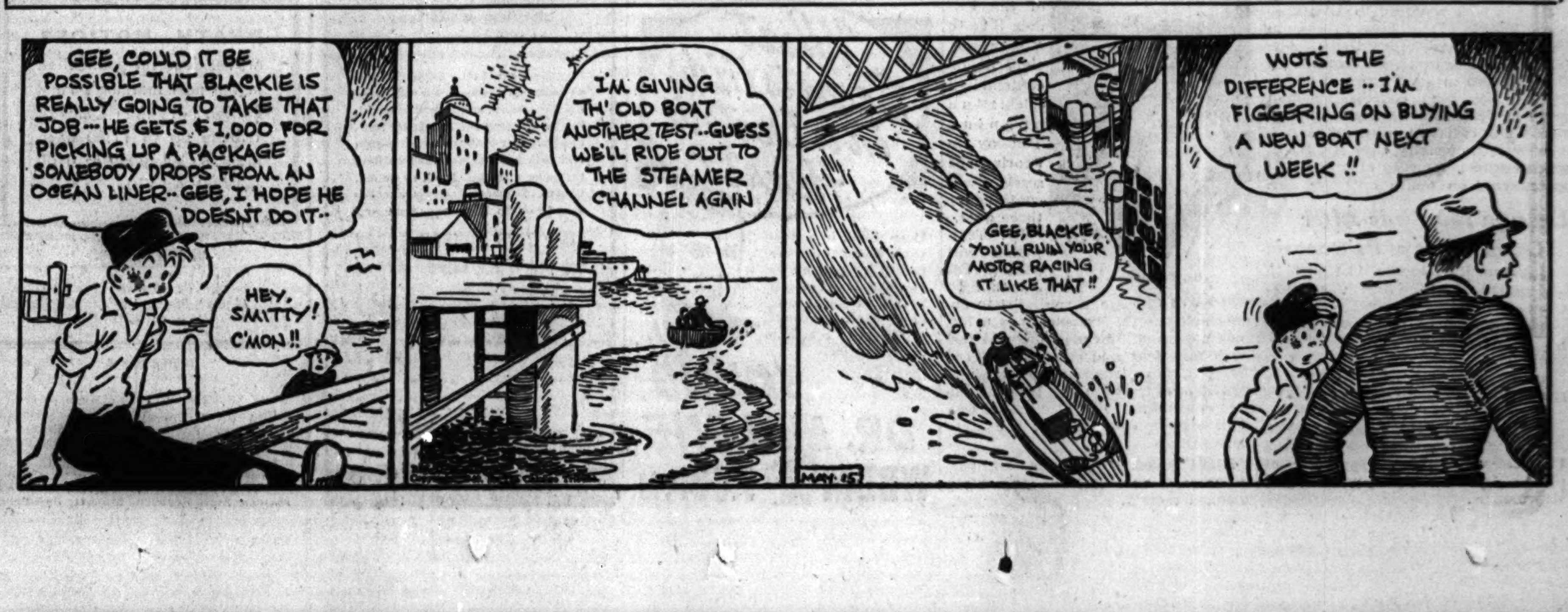

ONARGA STIRRED BY DISMISSAL OF POSTMISTRESS

Ousted Without Reason After Five Years.

Onarga, Ill., May 14 [Special].—Residents of this city [population 1,600] are indignant over the plight of Miss F. Myrtle Allison, who has been their efficient postmistress for five years. With a mother to support, Miss Allison has been notified that she is to be replaced by John Cox, a hardware store owner and Onarga township committeeman.

Miss Allison is puzzled by her predicament. She was a loyal Democrat. She contributed $72 to the Roosevelt cause in 1936, $125 in five monthly instalments thereafter, $25 to the Jackson day committee for Iroquois county, and various sums at other times.

"I contributed to every campaign fund that came my way," she said. "I did everything possible to give service to my patrons and they appreciated it."

At Work Ahead of Time.

Altho her official hours were from 7 a. m. to 5 p. m., Miss Allison went to the postoffice each morning at 5 o'clock to make certain that patrons would find their mail in the lock boxes when they stopped by on their way to work.

Miss Allison, who taught school in the county for 29 years, had the endorsement of the majority of business firms, including the Onarga nursery, largest of its kind in the middle west. Five hundred citizens signed a petition for her, and she says she could have obtained more signatures but did not think it necessary.

A year ago she outstripped Cox in a civil service examination for the job.

Loophole in Law.

But the law, passed under the New Deal, provides that any one of the three highest ranking applicants may be appointed. On April 26 it was disclosed in Washington that Senator Lucas had blocked the appointment of a postmistress at Industry, Ill., as being personally objectionable to him. She was Mrs. Clara Toland, who received the highest score. The incumbent, Paul Jones, placed fifth, but continues to hold the job.

Last Dec. 16 Senator Lucas wrote Miss Allison:

"I regret to advise you that the regular Democratic county organization of Iroquois county, as well as Mr. William J. Walsh [state patronage dispenser] at Springfield requests that I withdraw my recommendation for your reappointment as postmaster at Onarga.

"I am following their recommendation and requesting the postoffice department to appoint Mr. John Cox."

J. J. SULLIVAN, 45, DIES; SERGEANT AT CHICAGO LAWN

Sergt. James J. Sullivan of Chicago Lawn police died of pneumonia yesterday at his home, 8221 Hermitage avenue. He was 45 years old. Sergt. Sullivan, a world war veteran, had been a member of the police force almost 18 years. He had won five creditable mentions. From 1936 to 1939 he was president of the Police Benevolent association. Surviving are his widow, Harriet; three sons, John, James, and William; two daughters, Rita and Geraldine, and his mother, Mrs. Catherine Sullivan.

Sergt. Sullivan.

MANTENO STAFF EMPLOYE FOUND DEAD IN HIS CAR

John Parrish, 35 years old, an employe of the Manteno state hospital, was found dead in his auto yesterday in the driveway of a gasoline station on the outskirts of his home town of Peotone, Will county. The station attendant said Parrish pulled in and said he was sleepy. He was told he could park until rested, and a short while later the attendant noticed that the back seat of the car was smoldering, apparently from a cigaret. Authorities said the smoke apparently overcame Parrish, whose body was slightly burned. He was married and had three children.

$20,000 IS SOUGHT TO FURTHER BACK TAX COLLECTIONS

An appropriation by Cook county of $20,000 to expand the work of the county treasurer's bureau of delinquent taxes was suggested yesterday by a taxation subcommittee of county officials which reported to Treasurer John Toman. The bureau, set up this year to handle instalment payments on back taxes, has contracted for $1,150,000 in back taxes, of which $578,000 has been collected. Toman reported yesterday that collections on 1939 tax bills have totaled $12,044,603. The first tax penalty date is June 1, when entire personalty bills and first instalments on realty bills are due.

Execute 150 Birds After Owner Dies of Psittacosis

Englewood, N. J., May 14 [Special].—Health authorities here today executed 150 parrots, paraquets, love birds, and canaries in the interest of public health. The birds were occupants of the Blair aviary in which Mrs. Stella Blair, their owner, contracted the rare disease, psittacosis or "parrot fever," which caused her death May 3. Hugh B. Martin, health officer, revealing that several of the birds also had died, apparently of psittacosis, said their destruction was unavoidable.

LITTLE ORPHAN ANNIE: Interrogatory Decree

TODAY'S RADIO BROADCASTS

ON SHORT WAVES.
[Central Daylight Saving Time.]

LONDON—6:30 p. m.—News bulletin, GSD, 11.75 meg., 25.5 m., GSC, 9.58 meg., 31.3 m.
PARIS—8:15 p. m.—Radio sketches. TPB11, 11.88 meg., 25.2 m.; TPA4, 11.71 meg., 25.6 m.
LONDON—10:30 p. m.—"Matters of Moment," GSC, 9.58 meg., 31.3 m.
PARIS—10:30 p. m.—News in English. TPB11, 11.88 meg., 25.2 m.; TPA4, 11.71 meg., 25.6 m.
[*Indicates FBS program.]

CHICAGO WAVE LENGTHS.

W-G-N—720	WCBD—1080
WIND—560	WJJD—1130
WMAQ—670	WWAE—1210
WBBM—770	WCBC—1210
WAAF—820	WGES—1310
WLS—870	WEDC—1210
WENR—870	WHFC—1420
WCFL—970	WHIP—1480

7:00 A. M.
W-G-N—Good Morning prog.
WMAQ—Suburban hour.
WJJD—Dick Baker.
WBBM—Europe Today.
WCFL—Cheerful Earful.
7:15 A. M.
WLS—Bulletin Board.
WBBM—Piano Parade.
7:30 A. M.
WJJD—Christian Science.
WBBM—Musical Clock.
WLS—Christine.
7:40 A. M.
W-G-N—Everyday Words.
7:45 A. M.
W-G-N—Good Morning prog.
WLS—Morning Devotions.
WJJD—Islanders.
7:55 A. M.
W-G-N—Whistler and His Dog.
8:00 A. M.
W-G-N—Your Morning News.
WMAQ—Your Neighbor.
WCFL—Breakfast club.
WLS—The Singing Milkman.
WJJD—Modernists.
8:15 A. M.
W-G-N—Listen to the Band.
8:30 A. M.
W-G-N—Good Morning prog.
WMAQ—Coffee Time.
WBBM—Let's Be Gay.
WLS—The Rangers.
WJJD—Victor H. Lindlahr.
WIND—Bob Atcher.
8:45 A. M.
W-G-N—Problem Lady.
WLS—Alice Blair.
WMAQ—A Step Ahead.
WBBM—Meet the Missus.
9:00 A. M.
*W-G-N—Arthur Godfrey.
WMAQ—The Man I Married.
WBBM—Kitty Kelly.
WLS—Meet Miss Julia.
WJJD—Bosworth Broadcast.
WIND—Missus to Market.
WCFL—Morning Musical.
9:10 A. M.
WAAF—Canary Serenade.
9:15 A. M.
W-G-N—News.
WMAQ—Midstream.
WLS—Vic and Sade.
WBBM—Myrt and Marge.
WIND—Pleasantdale Folk.
WCFL—Danceland.
9:20 A. M.
W-G-N—Myrna Dee Sergeant.
9:30 A. M.
*W-G-N—Keep Fit to Music.
WMAQ—Ellen Randolph.
WJJD—Santaella's orch.
WBBM—Hilltop House.
WLS—Mary Marlin.
WIND—Women's Digest.
WEDC—Italian program.
9:45 A. M.
W-G-N—June Baker's Home Management.
WMAQ—Women in White.
WLS—Pepper Young.
WIND—Bob and Bonnie.
WBBM—Stepmother.
WJJD—Serenade.
10:00 A. M.
W-G-N—Tom, Dick, and Harry.
WBBM—Short Story.
WCFL—For Women Only.
WMAQ—David Harum.
WLS—Elm Creek Folks.
WIND—Morning Rhythm.
10:15 A. M.
W-G-N—Blue Horizons.
WBBM—Life Begins.
WJJD—Dick Baker.
WMAQ—Road of Life.
WCFL—Variety program.
WLS—Red Foley.
10:30 A. M.
*W-G-N—Bachelor's Children.
WBBM—Big Sister.
WCFL—Radio Warblers.
WMAQ—Against the Storm.
WAAF—Novelettes.
WJJD—Cozy Corner.
10:45 A. M.
W-G-N—Linda's Love.
WMAQ—Guiding Light.
WJJD—Missing Persons.
WBBM—Aunt Jenny's Stories.
WLS—Live Stock markets.
WAAF—Melody Review.
WCFL—General Speaks.
11:00 A. M.
W-G-N—Editor's Daughter.
WMAQ—Kitty Keene.
WCFL—Phil Libby.
WLS—Martha Crane.
WBBM—Kate Smith.
WJJD—Paul Carson.
11:15 A. M.
W-G-N—Quin Ryan.
WBBM—When a Girl Marries.
WMAQ—The O'Neils.
WJJD—Dorothy Deere.
WHFC—Bing Crosby.
WAAF—Romance Melodies.
WCFL—Variety program.
11:30 A. M.
W-G-N—Painted Dreams.
WMAQ—Farm and Home.
WJJD—Safety Court.
WBBM—Helen Trent.
WIND—Dick Baker.
WLS—Portia Blake.
WAAF—Willie Winn.
11:45 A. M.
*W-G-N—The Carters.
WBBM—Our Gal Sunday.
WLS—Christine.
WAAF—Myrna Dee Sergent.
NOON.
W-G-N—Radio's Voice.
WBBM—The Goldbergs.
WAAF—Symphonic hour.
WLS—Homemakers prog.
WHIP—Monitor News.
12:15 P. M.
W-G-N—What Do You Say.
WJJD—Taylor orch.
WBBM—Beautiful Life.
WIND—Organ Moods.
WHFC—Kay Kyser.
WMAQ—Ben Bernie's orch.
WCFL—Meet the Folks.
12:30 P. M.
W-G-N—Markets.
WHIP—Noon Tunes.
WBBM—Right to Happiness.
WLS—Markets.
WMAQ—Julia Blake.
WJJD—Noonday Service.
12:35 P. M.
W-G-N—Midday service. Rev. Cyril K. Richard, minister Sauganash Community church, Chicago.
12:45 P. M.
WBBM—Road of Life.
WLS—Dinnerbell program.
WHIP—Kenneth Wells.
12:50 P. M.
WMAQ—Doggy Dan.
*W-G-N—Anybody Home?
WMAQ—Light of the World.
WIND—Italian hour.
WJJD—Live Stock market.
WAAF—Hoosier Philosopher.
WBBM—Young Dr. Malone.
WCFL—Don Norman.
1:15 P. M.
*W-G-N—Johnny Duffy's Music.
WAAF—What Is It?
WMAQ—Arnold Grimm.
WJJD—Board of Education.
WBBM—Joyce Jordan.
WCFL—The Cavanaughs.
1:30 P. M.
W-G-N—R. Ginsburgh orch.
WBBM—Fletcher Wiley.
WMAQ—Valiant Lady.
WIND—Board of Education.
WAAF—Ray O'Day.
WJJD—Midday Roundup.
WCFL—Guess Who.
1:45 P. M.
*W-G-N—Yar Concert orch.
WMAQ—Betty Crocker.
WBBM—My Son and I.
WIND—Race results.
WAAF—Fiesta.
WLS—Grain Market.
2:00 P. M.
*W-G-N—Marriage Romances.
WHIP—Matinée Miniature.
WBBM—Society Girl.
WMAQ—Mary Marlin.
WLS—Orphans of Divorce.
WAAF—Manhattan Stars.
2:15 P. M.
W-G-N—Lawrence Salerno.
WMAQ—Ma Perkins.
WCFL—Danceland.
WLS—Amanda.
WIND—Race results.
WBBM—In Hollywood.
WJJD—Music Please.
2:30 P. M.
W-G-N—U. P. News.
WMAQ—Pepper Young.
WBBM—Flannagrams.
WCBD—Midweek Service.
WLS—John's Other Wife.
WJJD—Missus to Market.
2:45 P. M.
W-G-N—Lead Off Man.
WMAQ—Vic and Sade.
WJJD—Dugout Interview.
WAAF—Waltz Time.
WBBM—Dugout Dope.
WHIP—Waltz Time.
WCFL—Hal Totten.
WLS—Just Plain Bill.
2:55 P. M.
W-G-N—Sox vs. Boston. Also WBBM, WCFL, WJJD.
3:00 P. M.
*W-G-N—Queen Wilhelmina of the Netherlands.
WMAQ—Backstage Wife.
WENR—Gene Baker.
WHFC—Music Appreciation.
WIND—Sports results.
WAAF—Mythical Ballroom.
3:15 P. M.
W-G-N—Baseball game continued.
WMAQ—Stella Dallas.
WENR—Club Matinée.
3:30 P. M.
WMAQ—Lorenzo Jones.
3:45 P. M.
WMAQ—Widder Brown.
4:00 P. M.
WMAQ—Girl Alone.
WIND—Sport results.
WENR—Radio Neighbor.
4:15 P. M.
WMAQ—Kitty Keene.
WIND—Race results.
WAAF—Rhyme Time.
4:30 P. M.
WENR—Ireene Wicker.
WBBM—Tenth Inning.
WAAF—MacDowell Memorial.
WMAQ—Three Quarter Time.
4:45 P. M.
W-G-N—Swing It.
WENR—Affairs of Anthony.
WMAQ—The O'Neills.
WBBM—Scattergood Baines.
5:00 P. M.
W-G-N—In Chicago.
WENR—Sonny James' orch.
WBBM—Musical Interlude.
WMAQ—Houseboat Hannah.
WHFC—Benny Goodman.
WJJD—Scoreboard.
5:15 P. M.
WBBM—Hedda Hopper.
WCFL—Safety Legion.
WMAQ—Malcolm Claire.
WAAF—Master Melodies.
WJJD—On Right Side.
WENR—Intermezzo.
5:30 P. M.
*W-G-N—Five Men of Fate.
WAAF—Sport Shorts.
WMAQ—Li'l Abner.
WENR—Rhumba orchestra.
WIND—Race Results.
WHIP—Budapest hour.
WCFL—Show Is On.
5:45 P. M.
*W-G-N—Orphan Annie.
WBBM—The World Today.
WENR—Bud Barton.
WMAQ—Rocky Gordon.
WJJD—Ben Kanter.
WAAF—Tower Tunes.
6:00 P. M.
W-G-N—R. Ginsburgh's orch.
WENR—Easy Aces.
WJJD—Twilight Musical.
WMAQ—Pleasure Time.
WIND—German hour.
WBBM—Sports Review.
WAAF—Mythical Ballroom.
WCFL—Modern Melodies.
6:15 P. M.
W-G-N—Bob Elson's Sports Review.
WCFL—Melody Time.
WENR—Mr. Keen.
6:30 P. M.
W-G-N—Capt. Herne.
WBBM—Burns and Allen.
WCFL—Race Results.
6:35 P. M.
WMAQ—Hal Totten.
6:40 P. M.
WMAQ—Musical Entrée.
6:45 P. M.
*W-G-N—Inside of Sports.
WCFL—Time for Music.
WLS—Grace Wilson.
WJJD—Open Door.
7:00 P. M.
W-G-N—Citizens of Tomorrow
WBBM—Ben Bernie.
WMAQ—Hollywood Playhouse.
WLS—Prairie Folks Drama.
WIND—Cubs vs. Boston.
WJJD—Traffic Court.
7:15 P. M.
WCFL—Variety program.
7:30 P. M.
*W-G-N—Lone Ranger.
WMAQ—Plantation Party.
WBBM—Dr. Christian.
WLS—What Would You Do?
WIND—Pliner and Earl.
WJJD—Hillside Church.
WAAF—Evening concert.
8:00 P. M.
*W-G-N—Queen Wilhelmina.
WMAQ—Fred Allen.
WENR—Concert Miniature.
WBBM—Star Theater.
WCFL—Green Hornet.
WJJD—Suppertime Frolic.
8:15 P. M.
W-G-N—Bob Crosby's orch.
WIND—Olefsky's orch.
WENR—Bernie Cummins' or.
8:30 P. M.
W-G-N—Tomorrow's Tribune.
WENR—Roy Shield.
WCFL—Labor Flashes.
WIND—America Looks Ahead
8:37 P. M.
W-G-N—Quin Ryan.
8:45 P. M.
W-G-N—Art Kassel's orch.
WCFL—Teachers Union.
9:00 P. M.
W-G-N—Billy Repaid, news.
WMAQ—Kay Kyser.
WBBM—Glen Miller's orch.
WENR—Wendell L. Willkie.
9:15 P. M.
*W-G-N—Pageant of Melody.
WBBM—Public Affairs.
WCFL—Danceland.
9:30 P. M.
WENR—Radio Magic.
WBBM—Hohengarten's orch.
WIND—W. W. Waymack.
9:45 P. M.
WBBM—Record Rhythm.
10:00 P. M.
*W-G-N—The Answer Man.
WENR—Ten o'Clock Final.
WBBM—Amos 'n' Andy.
WMAQ—Preston Bradley.
WIND—Swedish program.
10:15 P. M.
W-G-N—News.
WMAQ—Richard Himber.
WBBM—Lanny Ross.
10:20 P. M.
W-G-N—Griff Williams' orch.
10:30 P. M.
*W-G-N—Ted Weems' orch.
WMAQ—Lou Breese.
WIND—Frankie Masters.
WCFL—Music Lovers Prog.
10:45 P. M.
WBBM—Dave Bacal.
11:00 P. M.
W-G-N—Late news.
WBBM—Frankie Masters.
11:15 P. M.
*W-G-N—Frankie Masters' orchestra.
11:30 P. M.
*W-G-N—Hal Kemp's orch.
WBBM—Ray Herbeck's orch.
MIDNIGHT.
*W-G-N—Dance orchestra.
WIND—Nite Watch.
WEDC—Midnight Flyers.
12:30 A. M.
*W-G-N—Sterling Young's orchestra.
WENR—Ben Pollack's orch.
WBBM—Dave Dennis' orch.
1:00 A. M.
*W-G-N—Bob Crosby's orch.

Today's Features

ON W-G-N.
[Central Daylight Saving Time.]

Citizens of Tomorrow will be presented from W-G-N's main studio at 7 p. m. before 600 students of Waller High school, the principal, Maurice C. Lipman, and more than a score of county high school principals. Noble J. Puffer, Cook county superintendent of schools, will speak. The program is presented under the auspices of THE CHICAGO TRIBUNE.

Yolanda Fabbri.

It's Happening in Chicago, a program of news, gossip, and highlights presented by Marvin Mueller and Loretta Poynton, is scheduled at 5 p. m. The special guest will be Yolanda Fabbri, Chicago woman who rescued two persons from drowing last summer. The story of the rescue will be presented in drama.

At 9:15 p. m. The Pageant of Melody under the direction of Henry Weber, will feature themes from Franz Lehar with the singing of Attilio Baggiore, Kathryn Witwer, and the mixed octet. The cast will join to do the Lehar numbers, which include "Carnival," "Love Is a Pilgrim," "Say Not Love Is a Dream," and "Starlight Guards."

Other programs:

7:40 a. m.—Everyday Words, five minutes of correct English, with Helen Hardin.
10—Tom, Dick, and Harry.
10:15—Blue Horizons.
12:15 p. m.—What Do You Say?
2 — Marriage License Romances [MBS].
10—The Answer Man, Al Mitchell [MBS].

ON OTHER STATIONS.

6:30—p. m.—WBBM—Burns and Allen, with Ray Noble's orchestra and Frank Parker.
7—WMAQ—Charles Boyer and Rita Hayworth in "Borrowed Victory."
7—WBBM—Ben Bernie.
7:30—WMAQ—Plantation Party.
7:30—WBBM—Jean Hersholt and Rosemary DeCamp in "Ten Meter Romance."
7:30—WLS—What Would You Have Done?
8—WBBM — Star Theater, with Mary Boland and Francis Lederer in "The Vinegar Tree."
8—WMAQ—Fred Allen show.
9—WMAQ—Kay Kyser's college.
9—WENR—Wendell Willkie speaking on "Reflections on Current Economic Problems."

FIND JOLIET RADIO STATION CHIEF DEAD IN HIS CAR

Willing L. Wood, president and majority stockholder of radio station WCLS in Joliet, was found dead in his automobile yesterday on a road seven miles northeast of Joliet. A rubber tube ran from the exhaust to the interior of the car and the motor was running, according to Robert Klinker and Elwyn Cagwin who found the body. They are farmers who live nearby.

Wood, who was 34 years old, came to Joliet from St. Louis, Mo., a few years ago. Friends said he had been ill and recently was divorced from his wife, Evelyn. Investigators found some incoherent writing in the car which seemed to be the beginning of a story or a play.

Wood's car was parked at Bruce and Gougar roads in Lockport township.

COUNTRY DOCTOR WILL HEAD STATE MEDICAL SOCIETY

Dr. J. S. Templeton of Pinckneyville, Perry county, a country doctor for more than 40 years, will assume the presidency of the Illinois State Medical society at its centennial celebration opening Tuesday in Peoria. The sessions will continue for three days.

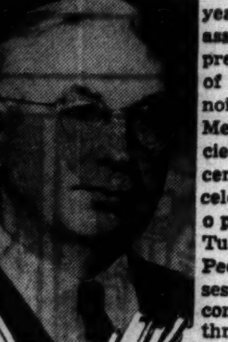
Dr. Templeton.

Dr. Templeton will succeed Dr. James H. Hutton of Chicago, a specialist in endocrinology. Dr. Templeton is a former mayor of Pinckneyville and has been president and secretary of the Perry County Medical society and president of the Southern Illinois Medical association. For 13 years he was 10th district councilor for the state organization.

Eight thousand physicians and surgeons are members of the state medical society.

Earl B. Buttolph, Clinton Legion Commander, Dies

Bloomington, Ill., May 14 [Special].—Earl B. Buttolph, 43 years old, commander of Crang-Bennett post No. 103, American Legion, died in Clinton last night. He had just returned home from a city council meeting where he had discussed Memorial day plans. He served in the navy during the world war.

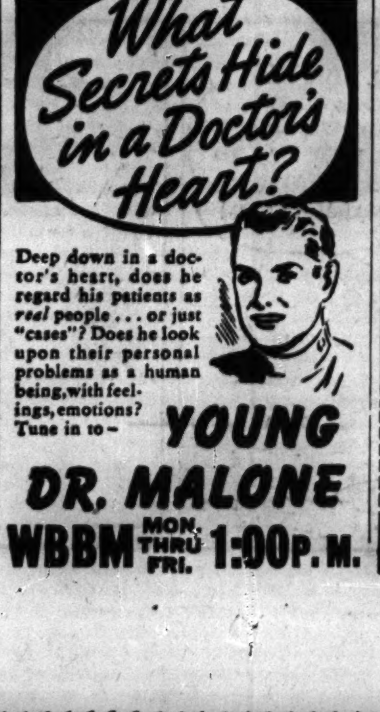

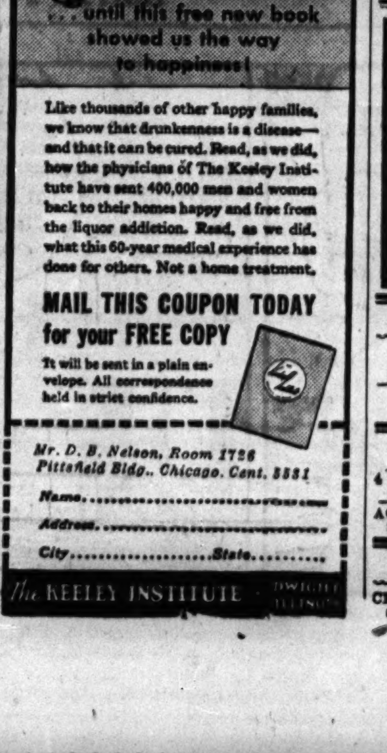

OBITUARIES

John B. Hamilton.

Du Quoin, Ill., May 14 [Special].—John B. Hamilton, 52 years old, died in a hospital in Carbondale last night. Hamilton was prominently associated with the management of the Illinois Central and for years was superintendent of the Fordham terminal in Chicago and during the world's fair he was in charge of suburban trains operating to the fair. His father was the late Edward J. Hamilton Sr., a well known Chicago newspaper man of his time. Funeral will be at Carbondale Wednesday.

Mrs. Marion Schmidt.

Mrs. Marion Dunlap Schmidt, a resident of Chicago for nearly 50 years, died yesterday in her home at the Hyde Park hotel. She was 71 years old. She was a member of the Chicago Woman's club for 33 years, a member of the D. A. R., and was formerly on the board of the Chicago Home for the Friendless. Surviving are her husband, Oscar F. Schmidt, a retired business man, and two daughters, Miss Frances E. Schmidt and Mrs. Claude A. Edmonds of Muscatine, Ia. Memorial services will be held at 3 p. m. tomorrow in the chapel at 5203 Lake Park avenue.

Mrs. Mary Hoff.

Mrs. Mary Hoff, 81 years old, a resident of Chicago for nearly 70 years, died suddenly yesterday in her home at 6837 Hobart avenue. She was a native of Luxemburg. Surviving are two daughters, Mrs. C. P. Reis, with whom she lived, and Mrs. Edward Tischart, and a son, Lieut. Matthew Hoff of the Summerdale police station. Funeral services will be held at 10 a. m. Friday, from the chapel at 5107 Clark street to Immaculate Conception church, Talcott and Harlem avenues. Burial will be in St. Boniface cemetery.

Mrs. Dorothea Friedrichs.

Mrs. Dorothea Wieting Friedrichs, 37 years old, died yesterday in her home at 1939 West 35th street after a long illness. She was a licensed undertaker and was the wife of Henry W. Friedrichs, a member of the Wieting-Friedrichs undertaking firm. Her husband, two sons, and a daughter survive. Funeral services will be held in St. Philippus Evangelical church, 36th street and Seeley avenue, at 2 p. m. Friday.

Charles Burt Black.

Charles Burt Black, 53 years old, died last night in his home at 460 Berkeley road, Winnetka, after a long illness. He was the head of a printing firm bearing his name at 40 South Clinton street. From 1912 to 1917 he was a Universalist minister. His widow and two daughters survive. Funeral services will be held in the Winnetka Congregational church at 2 p. m. tomorrow.

August Wicklund.

Funeral services for August Wicklund, 60 years old, a practicing attorney for the last 35 years, will be held at 2 p. m. tomorrow in the chapel at 3526 North Cicero avenue. Mr. Wicklund died yesterday. He was a former assistant Illinois attorney general. Mr. Wicklund, who was born in Sweden, is survived by a brother, Albert, with whom he lived at 3526 North Cicero avenue.

Mrs. Albert A. Wright.

Oberlin, O., May 14 (AP).—Mrs. Albert A. Wright, 85 years old, art curator at Oberlin college and widow of Oberlin registrar, died yesterday. She was named assistant to her husband in 1899 when he was made Oberlin's first registrar. From 1908 to 1916 she was curator of the Olney art collection and from 1918 to 1925 curator of the Dudley Peter Allen memorial art museum.

FIRE IN MOVIE PROJECTION ROOM.

Fire started in the projection room of the Standard theater, 750 North Clark street, last night. More than 200 persons left the building in orderly fashion and without injury. Damage was slight.

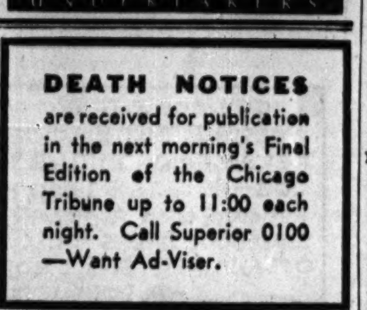

DEATH NOTICES are received for publication in the next morning's Final Edition of the Chicago Tribune up to 11:00 each night. Call Superior 0100 —Want Ad-Viser.

UNDERTAKERS.

McNEILL FUNERAL HOME, LOWEST PRICES IN CHICAGO. 217 N. Cicero, nr. L. Aus. 1700. Vil. 5900.

SKEELES-BIDDLE. E. 63D. AT EVANS. FAIRFAX 0120.

CEMETERIES.

4 GR. LOT—Beau. Oak Ridge cem. Sac. $150. Write Zimmerman, 10945 Michigan-av.

ACACIA PARK Chapel sec. 4 gr. lot: sac. $155 cash. Address Y E 51, Tribune.

MONUMENTS AND MAUSOLEUMS.

CEMETERY MARKERS, MONUMENTS AT savings. Sears-Roebuck, State-st. Basement.

DEATH NOTICES

In Memoriam.

PIPER—Amos G. Piper. In loving memory of my dear husband, who passed away one year ago today. YOUR LOVING WIFE.

SASSONE—Rose Sassone. In loving memory of my girl friend, who was called to her heavenly home three years ago today. GRACE CORCORAN.

AHLENIUS—Harold G. Ahlenius, May 13, late of 4934 Ohio street, beloved husband of Anna Ahlenius, nee Machnick; father of Harold Jr., Gerald, Ruby, and Joyce, brother of Mrs. Vera Brown and Gerald Lindstrom. Member of Franklin union, No. 4, and Royal Arcanum of Douglas Park. Funeral services at funeral home, 4817 Chicago-av., Thursday at 2 p. m. Interment Rosehill.

ALPER—Sam Alper, 1102 S. Spaulding avenue, fond husband of Rose, beloved father of Bluma Smith, Fannie Lapedus, Sarah Tivin, and Ben. Services Wednesday, 2 p. m., at funeral chapel, 704 S. Crawford avenue. Interment Jewish Waldheim.

ANSCHER—Abraham D. Anscher, fond father of Louise Koppe, beloved grandfather of Stephanie, brother of Belle Weinberg, Lena Levy, and the late Etta Schoke, Rae Ginsburg, and Dr. Henry Anscher. Funeral services Thursday, May 16, 2 p. m., at chapel, 3021 Fullerton avenue. Interment O. B. A. cemetery, Waldheim.

BARONE—Natale Barone of 932 Newport avenue, beloved husband of Katie, father of Mary, Roy, Ned, John, Genevieve, and Anthony, brother of Joe and Anthony. Funeral Friday at 9:15 a. m. from chapel, 3415 N. Clark street, to St. Philip's church. Interment Mount Carmel.

BARTH—Mary Barth, age 80, May 11, 1940, at Los Angeles, Cal., formerly of 6015 W. Cermak road, wife of the late Edward Barth, fond mother of Edward, Lulu Markham, Lottie Duffy, Alice De Lorenzo, Ethel Shrak, and Chester A. Barth, sister of Frances Rezabek. Funeral Saturday, 8:30 a. m. from funeral home, 5842-44 W. Cermak road, to Our Lady of the Mount church. Interment St. Boniface's. Information, Cicero 243.

BERENDT—Frank A. Berendt of 2849 Medill street, beloved husband of Rose, nee Viani; fond father of Ambrose, Frank, Catherine, Agnes, and Rosemary, brother of Martha and Sister M. Remigius, B. V. M. Funeral Thursday, 9 a. m., from funeral home, 2950-58 Fullerton avenue, at Sacramento, to St. Sylvester's church. Interment St. Mary's. Information, Belmont 3306.

BILLISH—Della Billish [nee O'Hare] of 11157 S. Maplewood avenue, beloved wife of Joseph, loving mother of Earl, Donald, John, and Mrs. Conlan, and the late William, Francis, and Helen, fond sister of Mrs. Noonan. Funeral Thursday, 9 a. m., from funeral home, 9900 S. Throop street, to St. Margaret's church. Burial St. Mary's.

BLACK—Charles B. Black, May 14, 1940, husband of Helen Ayers Black, 460 Berkeley road, Winnetka, Ill., father of Elizabeth and Jean. Funeral services 2:30 p. m. Wednesday at Winnetka Congregational church. Burial North Syracuse, N. Y.

BOIKE—See Charles L. Tetzke notice.

BRADY—Charles Andrew Brady, 1005 E. 75th street, May 13, 1940, beloved husband of Agnes A. Brady, father of Catherine, Joseph, and Vivian, son of Catherine Brady, one brother and six sisters. Funeral from chapel, 63d and Harvard, Thursday, May 16, at 9 a. m., to St. Francis de Paula church, 78th and Dobson. Burial St. Mary's.

BUDDE—George Walter Budde, beloved husband of Lena, father of George Jr., William, Bernice, Marilyn of St. Charles, and Joseph of Virgil, Ill., son of Mrs. Augusta Budde of Brookfield, brother of Charles of Cicero, Henry of Roundout, Ill., Mrs. Anna Timm of Brookfield. Services Wednesday, 2 p. m., at funeral home, St. Charles. Burial Norris cemetery, St. Charles.

BUHL—Josie S. Buhl, nee Schoenhofen; age 79 years, wife of the late Carl Buhl, mother of G. Arthur Buhl and Elsa von Gorrissen, after a brief illness at her daughter's home at Homburg, Hesse, Germany.

BURNETT—Mary Burnett, nee Klein, dearly beloved wife of the late James, fond mother of Arthur J. and Mrs. Virginia O'Brien. Funeral Friday, May 17, at 9 a. m., from chapel, 406 S. Cicero avenue, to Holy Ghost church. Interment Mount Carmel.

CARR—Vivian E. Carr, in New York, formerly of Oak Park, husband of Lucille, father of Mary Jane, Horton Cecil, and William Wilkes Carr, son of Horton and Hilda Carr of 848 Clinton avenue, Oak Park. Funeral Friday, 11:30 a. m., at chapel, 720 Lake street, Oak Park.

CARRUTHERS—Robert William Carruthers, 2744 N. Albany avenue, May 12, 1940, fond father of Mrs. Grace Rockhold, Mrs. Helen Hill, Mrs. Roberta Crahan, and Mrs. Ruth Percival. At chapel, 63d and Harvard, where services will be held Thursday, May 16, at 2 p. m. Interment Evergreen. Member of Boot and Shoe Workers' union, local No. 298.

CEDERHOLM—Conrad Jacob Cederholm, May 14, 1940, of 2083 Greenleaf avenue, Chicago, age 85 years, father of May E. Cederholm, husband of the late Maria Cederholm, brother of the late Cecelia Cederholm, and Mrs. A. F. Starr. Funeral services 2:30 p. m. Thursday at chapel, 1567 Maple avenue, Evanston. Interment at Rosehill cemetery.

CHUCHTA—Anna Chuchta, beloved mother of Michael, Mrs. Mary Mizwicki, Theresa, Mrs. Julia Drimak, Mrs. Anna Patek, beloved sister of Mrs. Anna Korinda. Funeral services late residence, 5723 S. Damen avenue, Thursday, at 8:30 a. m. Services at SS. Peter and Paul church. Interment Evergreen Park cemetery.

CLARK—Ren S. Clark, late of 2800 Cottage Grove avenue, dearly beloved husband of Emily [nee Colseth], fond father of Mrs. Hugh Stange and Lester M. Clark, brother of Louis M. Clark. Funeral Thursday, May 16, at 10 a. m., at funeral home, 2353 W. Chicago avenue. Interment Mount Carmel. Kindly omit flowers. Information, Bruns. 8220.

DOLNICK—Minnie Dolnick of 2333 Cortez street, beloved wife of Barnet, devoted mother of Aaron and Molly, sister of Fannie Goldstein of New York, Dr. Henry Henkin, Lena Hutner, Mary Henkin, Dr. Aaron Henkin, and Bessie Daimler of Ypsilanti, Mich. Funeral Wednesday, May 15, at 2 p. m., at chapel, 2235 W. Division street. Kindly omit flowers.

DRISCOLL—Kate O'Brien Driscoll, beloved wife of the late Richard O. Driscoll, fond mother of Mrs. Isabella Brennan, Mrs. Geraldine Walles, and Cecilia Driscoll. Funeral Thursday, 9:30 a. m., from residence, 5859 Kenmore avenue, to St. Ita's church. Interment Calvary cemetery.

DRISCOLL—Michael William Driscoll, May 14, 1940, beloved husband of Catherine Miller Driscoll, brother of the late Dennis. Funeral Friday at 9 a. m., from his residence, 21 McGovern street, Highland Park, Ill., to St. James' church, Highwood, Ill. Interment Ascension.

DUNLOP—Hugh Dunlop, late residence, 10718 Avenue E, beloved husband of Helen, father of Mrs. Charles Conroy, Robert, James, Hugh Jr., and seven grandchildren. Member of Majorness lodge No. 794, A. F. & A. M. Funeral Wednesday, May 15, at 2 p. m., at Peoples Congregational church, 97th and Avenue L. Lying in state at chapel, 10240 Ewing avenue. Interment at Cedar Park.

EIDINGER—Leonora Eidinger, beloved sister of Mrs. Frank Bernat of Hammond, Ind., Ernst, Otto, Robert, Rose, and Eugenie Rosenbluth. Funeral services Thursday, 11 a. m., at chapel, 6935 Stony Island avenue. Interment Oak Woods.

FERRERS—Lucy Ferrers, age 90 years, late of 733 W. 61st place, passed away at the home of Julio Powers; aunt of Harry, Agnes, George, and Ben Ferrers. Funeral from Funk & Adler chapel, 159th and Cicero avenue, Oak Forest, Ill., at 8:30 a. m. Thursday; 9 o'clock mass at St. Christopher's church, Midlothian.

FOHRMAN—Pearl Fohrman, age 90 years, of 3748 Windsor avenue, beloved wife of the late Hyman, fond mother of Morris, Isadore, Abraham, Ben, Benjamin, Aaron, and Sophie Krieger, sister of Isaac Spilky, grandmother of 31 grandchildren, 15 great-grandchildren. Funeral Wednesday, 11 a. m., at funeral chapel, 5145 Broadway. Interment Anshe Zedek cemetery, Waldheim.

DEATH NOTICES

FRIEDRICHS—Dorothea L. Friedrichs, nee Wieting, beloved wife of Henry W., dear mother of William, Henry Jr., and Dorothea Lou, sister of Hildegard A., daughter of the late William L. and Marie Wieting. Resting at 1939 W. 35th street, until Friday, 10:30 a. m. Funeral services Friday, May 17, 2 p. m., at St. Philippus Evangelical church, 36th and S. Seeley avenue. Interment Eden.

GIBONS—Ada S. Gibons, late of 7613 Vine street, River Forest, beloved wife of George G. Gibons, loving mother of the late Gail E. Aborn, fond grandmother of Margery. Resting at funeral home, Austin boulevard and Lake street. Funeral services Thursday, May 16 at 3 p. m. Interment Acacia Park cemetery.

GRISWOLD—Eva Griswold of 2817 Washington boulevard, daughter of the late Dr. William R. and Sophia Tayler Griswold, sister of Grace G. Rockwell and William R. Griswold of St. Petersburg, Fla. Remains at chapel, 5203 Lake Park avenue, until Wednesday noon. Services Wednesday, 4 p. m. at Rosehill cemetery chapel. Hyde Park 0014.

GROUT—Dr. Benjamin C. Grout, 6843 Roosevelt road, Berwyn, beloved husband of Amelia E., fond father of Dr. John, brother of Florence Foster of Oak Park, and Henrietta Heartt of Baltimore, Md. Funeral Wednesday, May 15, at 2:30 p. m., at funeral home, 6901-03 Roosevelt road, Berwyn. Member of Circle lodge, No. 938, A. F. & A. M.; Lafayette chapter, No. 2, R. A. M.; Apollo commandery, No. 1, K. T., and Medinah Temple shrine. Interment Oakridge cemetery. Call Berwyn 904.

HELD—Luella Held, nee Pohlman, late of 4738 N. Linder avenue, beloved wife of Paul, loving mother of Florence Schleyer, sister of Mabel Artelt. Services Friday, 3 p. m., at funeral home, 4553-61 Milwaukee avenue. Interment Union Ridge.

HOFF—Mary Sand Hoff, nee Guirsch, May 14, 1940, dear mother of Lieutenant of Police Matthew J. Hoff, Mrs. Bertha Tischart, Mrs. Mayme Reis, fond grandmother of Edwin and Virginia Tischart, and Arthur Reis. Funeral Friday, May 17, from chapel, 5107 N. Clark street, at 10 a. m., to Immaculate Conception church at 7263 Talcott avenue, Norwood Park. Interment St. Boniface cemetery.

JACOBS—Jacob Jacobs of Del Prado hotel, fond father of Albert S. Jacobs of St. Paul, Minn. Funeral services Thursday, May 16, at 2:30 p. m., at chapel, 936 E. 47th street. Interment Ottawa, Ill.

JOHNSON—Royal F. Johnson, at Detroit, Mich., beloved husband of the late Nellie, nee Kelley; father of Mortimer Johnson, the late Estelle Johnson Grennan, Frank and Lorens Johnson. At chapel, 2346 W. Madison street, Chicago, Wednesday, 10:30 p. m. Services at Forest Home cemetery Thursday, 11 a. m.

JOSEPH—Hanna H. Rosenthal Joseph, wife of Harry M. Joseph, mother of Philip and Alice Jean, daughter of Bella K. Rosenthal and the late Hascall Rosenthal, sister of Mrs. Howard M. Sharp, passed away Tuesday morning at La Porte, Ind. Funeral will be held Thursday afternoon, May 16, at 2:30 o'clock, at 1501 Michigan avenue, La Porte.

KANTARSKI—See Zurawski notice.

KELLER—Harry H. Keller, late of 4138 Gladys avenue, beloved husband of Nellie, nee Wutter; fond father of Violet Jaeger, Harry J., Florence Eiserman, Lorraine, and James Keller, leaves four grandchildren, fond brother of Benjamin Keller, Charlotte Mikes, and Mae Luxen. Funeral Thursday, May 16, at 1:30 p. m. at funeral home, 4013 W. Harrison street. Interment Forest Home cemetery. Member of Richard Cole lodge, No. 697, A. F. & A. M., and Division No. 241, A. A. of S. and E. R., and M. C. E. of A. Kedzie 7007.

KENNEDY—Stephen A. Kennedy, beloved husband of the late Emma, nee Peterson; father of Lawrence, brother of Mrs. Margaret Kappler, Mrs. Clara Smith, the late Mrs. Addie Dietmeyer, Frank and John Kennedy. Funeral Thursday, 9 a. m., from chapel, 2346 W. Madison street, to St. Charles Borromeo church. Interment Calvary.

LAVERTY—James Laverty, beloved husband of Catherine Hanley Laverty, fond father of James, Katherine Sweeney, John, Agnes Sullivan, Norine, Thomas, Francis, William, and Eugene, brother of Mary Ann Doyle, Ellen Clark, John, Jane Harrington, and the late Mrs. Catherine Larsen and Daniel Laverty. Funeral Thursday, May 16, 9 a. m., from late residence, 5611 S. Hermitage avenue, to St. Basil's church. Interment Mount Olivet. Member of St. Elizabeth's court, No. 22, C. O. F. Prospect 0031.

LENZA—Emilia Lenza, mother of Tony and the late Gennaro. Funeral Thursday, 9 a. m., from chapel, 1702 W. 69th street, to St. Mary of Mount Carmel church. Interment Mount Olivet. Prospect 0600.

MADDEN—William Madden, May 14, 1940, husband of the late Laura M. Madden [nee Johnstone]; father of William, Lawrence, Margaret, James, and Alfred. Resting at funeral home, 318-320 N. Central avenue, Austin. Funeral Friday, 1:30 p. m. Interment Forest Home.

MAULELLA—Frank Maulella, late of 752 W. Taylor street, beloved husband of the late Theresa, nee Romano; fond brother of Mrs. John Marinelli, Mrs. Anthony Gentile, Mrs. Charles Pacelli, Gary J. and Joseph E. Maulella. Funeral from chapel, 2809 W. Harrison street, Thursday, May 16, 9 a. m., to Guardian Angel church. Burial Mount Carmel. Nev. 2828.

MAZZONE—Rosemary Mazzone, nee Cozzi, fond wife of Louis, beloved mother of Angelo and Harry, mother-in-law of Bessie and Josephine, sister of Anthony Cozzi. Funeral from chapel, 619 S. Ashland boulevard, Thursday, 9 a. m., to Our Lady of Pompeii church. Interment Mount Carmel cemetery. Information, call Seeley 7422 and 7423.

MELLER—Marian Meller, beloved husband of the late Rosalie [nee Grzempa], fond father of Lillian, Rose Sasso, Alice, and Theresa, son of Frances, brother of Dora, Ignatius, Walter, and Edmund. Funeral Friday, 9:30 a. m., from chapl, 3656 Belmont avenue, to St. Wenceslaus church. Interment St. Adalbert's.

MELTZER—Ira Meltzer, suddenly, at Memphis, Tenn., beloved husband of Esther, nee Reichgott; fond father of Jack, Ruth, and Sidney, brother of Fanny Weiss, Abe, Martin and Harriet Sharps. Funeral services Thursday, 1:30 p. m., at chapel, 7206 Stony Island avenue. Interment I. O. B. A.

McGRATH—See Zurawski notice.

MEIER—Marcus J. Meier, age 21 years, son of Frank and the late Margaret Meier, brother of Mrs. Margaret Rossberger, Albert, Frank, Raymond, and Rosanna Meier. Funeral Thursday, 9 a. m., from residence, 2103 Washington street, Wilmette, to St. Joseph's church.

MYERS—Alice Myers, nee McKenna, beloved wife of the late Isaac, loving sister of Margaret Lawlor, Officer Frank H. McKenna, and Catherine Swingert. At funeral home, 4048-50 W. Harrison street. Funeral Thursday, 9:30 a. m., at Resurrection church. Burial Mount Carmel. Nev. 2818.

O'BRIEN—John M. O'Brien of 2511 N. Richmond street, beloved husband of Tillie, nee Brunner; fond father of Florence Nardi, Elizabeth Zilke, Isabelle, John, and Raymond O'Brien, brother of William and the late Thomas and Frank O'Brien. Funeral Thursday at 10 a. m. from funeral home, 2166-68 N. California avenue, corner Palmer street, to St. Sylvester's church. Interment Mount Carmel. Information, Humboldt 2773.

O'CONNOR—Jane O'Connor of West Chicago, formerly of River Forest, sister of Mary, Nelle, Charles J., Robert, and Roderick H. Services at funeral home, 203 S. Marion street, Oak Park, Saturday, May 18, 3 p. m.

PALMER—June Palmer. See Schoenbeck notice.

PETERSON—John A. Peterson, May 14, beloved husband of Edith, brother of Edward, Ernest, Arvid, Mrs. Anna Moen. Member of Blair lodge, No. 393, A. F. & A. M. Funeral services Thursday, 3 p. m., at funeral home, 5200 N. Western avenue, corner Foster. Interment Montrose.

PICKETT—Stephen D. Pickett of Markham, Ill., beloved husband of Emma, dear father of John, Mrs. Mary Harmeson, and Stephen, stepfather of Mrs. Anamay Wales, Evan, and Lawrence Owen, brother of Mrs. Jimmie Smith and Mrs. Kate Deo. Funeral Thursday at 8:45 a. m. from chapel, 2324 W. 111th street, to Ascension church, 153d and Myrtle avenue, Harvey, Ill. Mass 9:30. Interment Wawaka, Ind. De Kalb, Ill. and Ligonier, Ind., papers please copy.

POKRASS—Kattie Pokrass, devoted daughter of the late Louis and Mary Massover, beloved wife of Morris, fond mother of Martin A., Mrs. Evelyn Kern, Mrs. Ruth Kramer, and Mrs. Louise Miller, dear sister of Sam Massover and Mrs. Flora Miller. Funeral services Wednesday, May 15, 2 p. m., at chapel, 936 E. 47th-st. Burial Rosehill.

POWERS—James J. Powers, beloved husband of the late Margaret A., nee Owens; fond father of Jane and Margaret Banbara, brother of Edward P., and Lucy Frauenholz. Funeral Thursday, May 16, at 9 a. m., from chapel, 2917 S. Michigan av. to St. James' church. Interment Calvary.

PRAUTSCH—Fred O. Prautsch, May 14, beloved husband of the late Carrie, fond father of Caroline R. Workman, devoted grandfather of Harriet C. Workman. Resting at home, 9020 S. May street, until Friday, 11 a. m. Funeral services at chapel, 5522 S. Halsted street, Friday, 1:30 p. m., under auspices of Boulevard lodge, No. 882, A. F. & A. M., and Cook County lodge, No. 240, I. O. O. F. Member of Oriental consistory. Burial Sleepy Hollow.

QUINN—James Quinn, beloved husband of the late Hannah, nee Murphy; fond father of James J., Dennis W., Mrs. Catherine Dunn, John P., and the late Sister Mary Antonia, B. S. M., brother of Martin Quinn. Funeral Thursday, May 16, 9:30 a. m., from residence, 6104 S. Talman avenue, to St. Rita's church. Burial Holy Sepulchre.

DEATH NOTICES

REGAN—John R. Regan, beloved husband of Charlotte Dunham. Funeral from late residence, 1300 Flournoy street, Thursday, May 16, 1940, 9 a. m., to St. Patrick's church. Interment St. Joseph's cemetery.

RIEGER—Richard P. Rieger, late residence 6014 Avondale avenue, beloved son of Martha and Richard H. Rieger, fond brother of Mrs. Mildred Dappert and Mrs. Alice Hansen of Chicago, Mrs. Edna Brush and Mrs. Florence Allen of Los Angeles. Funeral services Thursday, May 16, at 3:30 p. m. at chapel, 6754 Northwest highway. Interment Waldheim cemetery. Please omit flowers.

ROEDER—Fannie Roeder, nee Sheridan, of 2451 N. St. Louis avenue, beloved wife of Hugo, fond sister of Joseph, aunt of Dorothy Volkman, Helen and Genevieve Fitzpatrick. Funeral Friday, 10 a. m., from funeral home, 3429 Fullerton avenue, to Our Lady of Grace church. Interment Calvary.

ROSS—Augusta Mendell Ross of 4809 Montrose avenue, May 14, 1940, beloved wife of Arthur H. Ross, loving mother of J. A. Mendell of Kankakee, Ill., Mrs. Mathilda Morphey of Gary, Ind., Mrs. Laura Goodknecht of Kankakee, dear sister of Charles Sittig of Aroma Park, Ill., Edward of Kankakee, and Henry of Los Angeles, Cal., grandmother of Phyllis and Patricia Morphey and Kenneth Mendell. Member of Auxiliary unit, No. 85, American Legion, Kankakee, Ill. At chapel, 5501 N. Ashland avenue, until 9:30 p. m., Wednesday, May 15. Funeral from Rehr funeral home, Kankakee, Ill., to St. Paul's Lutheran church, Friday afternoon, May 17. Interment Mount Grove cemetery, Kankakee.

SAND—Mary Hoff Sand. See Hoff notice.

SCHMIDT—Mrs. Oscar F. Schmidt, nee Marion Dunlap, at Hyde Park hotel, member Chicago Woman's club for 33 years, formerly on board Chicago Home for Friendless. Survived by husband and two daughters, Frances E. Schmidt of Chicago and Mrs. Claude A. Edmonds of Muscatine, Ia. Memorial services Thursday, 3 p. m., at chapel, 5203 Lake Park avenue. Champaign and Kankakee papers please copy.

SCHOENBECK—Gertrude Eulalia Schoenbeck, nee Marvin, beloved wife of George, fond daughter of Abraham and Sarah, dear sister of Harry, Pearl Natoli, Ruth Quinlan, Irvin, and Lillian. Resting at late residence, 12814 S. Wallace street. Services Thursday, May 16, at 2 p. m. Interment Bethania. Canal 2659.

SCHRANN—William Schrann, May 13, at Hines hospital, beloved husband of Eleanor, fond father of William Jr. Funeral Thursday, 2 p. m., at chapel, 3952 W. Cermak road, to Waldheim. Member of Western Front post, No. 1671, V. F. W., and S. F. Sullivan post, No. 746, American Legion.

SHANLEY—Margaret A. Shanley of 3339 West Adams street, daughter of the late Patrick and Mary Shanley, sister of Mrs. John A. Sleight and Mrs. Martin J. Maher. Funeral Friday, May 17, at 9:30 a. m., from 3246 Jackson boulevard, to Our Lady of Sorrows church. Burial Calvary. Kedzie 2394.

SMITH—Margaret Virginia Smith, 7034 Indiana avenue, May 13 1940, beloved wife of the late Isaiah N. Smith, fond mother of Fred A., Clyde C. of Des Moines, Ia., and Mrs. Henry C. Watts. At chapel, 63d and Harvard, until noon, Thursday. Services at Park Manor Congregational church, 70th and South Park, Thursday, May 16, at 3 p. m. Interment Mount Greenwood.

SMITH—Oliver F. Smith, husband of the late Catherine [nee Campbell], father of Elizabeth M., Oliver F. Jr., Marjorie Farrin, Shirley Kreye, Catherine Troxell. Funeral Wednesday, 1:30 p. m., at chapel, 79th st. and Emerald av. Burial Rosehill.

STORK—Lena Stork, nee Kohler; beloved wife of Joseph, fond mother of Marie Michalke and the late Madeline Holl, sister of William Kohler. Funeral Thursday, May 16, 2 p. m., at chapel, 7032 Wentworth avenue. Interment Beverly.

STOUT—Benjamin E. H. Stout, 6931 Calumet avenue, May 12, 1940, beloved husband of Ethel Peterson Stout, father of Mae Peterson, son of Mrs. Charlotte Stout, brother of Mrs. Catherine Waite and William Stout. At chapel, 63d and Harvard, where services will be held Wednesday, May 15, at 1 p. m. Interment Fairmount.

STROM—John P. Strom, beloved husband of the late Johanna S. [nee Beckman], fond father of Jennie Schuster, Theodore, George E., Edith Rausch, and the late Sigurd A., and Robert C. Resting at chapel, 938 W. 69th street. Funeral services Thursday, 2 p. m. Interment Oakhill. Normal 6644.

SULLIVAN—Sergt. James J. Sullivan, beloved husband of Harriet, nee Goeb; fond father of John, James, Rita, Geraldine, and William, son of Catherine, nee Casey, and the late John Sullivan, brother of Helen Sweeney and Sergt. John Sullivan. Funeral Friday, May 17, at 9 a. m., from 8221 S. Hermitage avenue to Little Flower church. Burial Mount Olivet.

TADDA—Maryanna Tadda, nee Pijanowski; beloved wife of Francis J. Tadda, mother of Francis Tadda Jr. and Gertrude Tadda, daughter of Martha Pijanowski, sister of Isabelle Pijanowski. Funeral Saturday, May 18, from chapel, 3044 Cermak road, to St. Casimir's church at 9:30 a. m. Interment Resurrection.

TETZKE—Charles L. Tetzke, late residence 4824 W. Cermak road, Cicero, beloved husband of Eva, nee Boike, fond son of the late Doris and Albert Tetzke, brother of Bertha Thurn, Albert, Lena Helfert, Emma Stegmier, Henry, and Clara Powers. Funeral services Thursday, May 16, at 1 p. m., at chapel, 5112 S. Western avenue, to Nazareth Lutheran church, W. 60th street and S. Spaulding avenue. Interment Woodlawn. Information, Wentworth 4473 or Prospect 4738.

THOMPSON—Marie G. Thompson of 6534 N. Oak Park avenue, May 14, 1940, wife of the late Henry Thompson, daughter of the late John and Julia Byrne, sister of Joseph, Eugene J., Mrs. Irene Coakley, and the late Rose Hanson. Funeral from chapel, 5501 N. Ashland avenue, Thursday, May 16, at 9:30 a. m., to St. Thecla's church. Interment All Saints'.

THORNALLY—Samuel Dean Thornally, late of 3744 W. 65th place, beloved husband of Anna, fond father of Esther and Ethel, brother of Esther, Edwin, Mrs. Alice Loeser, Mrs. Nellie Michie, and the late Lillie and Mrs. Lizzie Ostrander. Funeral at chapel, 3424 W. 63d street Thursday, May 16, at 2:30 p. m. Interment Mount Hope cemetery.

TOBIN—Nellie Tobin, fond sister of Margaret and Anna Tobin, and the late Mrs. M. R. Brundage and Mrs. Kathyrn McCormack. Funeral Friday at 9 a. m. from late residence, 7839 S. Ellis avenue, to St. Francis de Paula church. Interment Mount Olivet. Boulevard 0662.

TOLZIEN—Minnie Tolzien, age 65 years, of 1513 Payne street, Evanston, wife of Hans J. Tolzien, mother of Richard Tolzien, sister of Mrs. Anna Donovan. Services Thursday, 3:30 p. m., at chapel, 1460 Sherman avenue, Evanston. Burial Memorial Park.

WAGNER—Margaret E. Wagner of 6441 N. Bosworth avenue, May 14, 1940, beloved wife of Leonard A. Wagner, daughter of William and Elsa Schaefer. At chapel, 5501 N. Ashland avenue, where services will be held Friday, May 17, at 2 p. m.

WALL—George Wall, 7252 Princeton avenue, May 14, 1940, beloved husband of Florence Wall, father of Dorothy Wall Bishop of Chicago Heights. At chapel, 63d and Harvard, where services will be held Thursday, May 16, at 4 p. m. Interment private. Baltimore, Md., papers please copy.

WANNER—Franklin Doland Wanner, 1533 Chase avenue, age 25, son of Franklin and Emma D. Wanner. Services held at 6959 N. Clark street Tuesday, 3 p. m.

WATERMAN—Lina D. Waterman, beloved wife of Dr. S. A. Waterman, mother of Layton, Charles, and Marion Wasson. Resting at residence, 7849 Eggleston avenue, until Wednesday noon. Services at Auburn Park Methodist church, 75th and Harvard, at 3 p. m. Interment Mount Hope.

WIETING—See Dorothea L. Friedrichs notice.

WELCH—William M. Welch, 200 Belle avenue, Highland Park, father of Denise Welch Holmes, Mabel Welch Gaidzik, Medard, and Richard Welch, and the late Jean Welch Coxe. Services Unity church, Barry avenue, Chicago, Wednesday, at 3 p. m. Please omit flowers.

WICKLUND—August Wicklund, fond brother of Albert. Funeral services Thursday, April 16, at 2 p. m., at funeral home, 3526 N. Cicero avenue. Interment private. Please omit flowers. Kildare 1320.

WILHELM—Frank E. Wilhelm, beloved husband of Mary, fond father of Frank, Henry, and Mrs. Roy Crouse of Terre Haute, Ind. Funeral Thursday at 9:30 a. m. from funeral home, 1732 Wilson avenue, to St. Timothy's church. Interment All Saints'. Member Marquette council, No. 244, K. C.

WINTERS—Sarah Winters of 10336 S. Loomis, wife of the late Joseph B. At her home until Thursday at 12 noon. Funeral services at chapel, 1971 W. 111th street, Thursday at 2 p. m. Interment Mount Hope.

WOLF—Sigmund B. Wolf, May 13, 1940, husband of Sallie, father of Elsa and brother of Harry. Funeral private.

WUNDERLICH—Paul O. Wunderlich of 6114 S. Green street, May 13, beloved husband of Matilda, fond father of Herbert Wunderlich and Mrs. Alice Whittier of Boston, Mass., brother of the late Louis and Robert Wunderlich. Resting at chapel, 5522 S. Halsted street, until Thursday noon. Funeral services at Christ Methodist church, corner 64th and Sangamon streets, Thursday, 2:30 p. m. Member of Trestle Board lodge, No. 1032, A. F. & A. M. Interment Evergreen. Please omit flowers.

ZURAWSKI—Mary Zurawski, late of 2510 W. Thomas street, dearly beloved mother of Julius, August, Monica Kantarski, and Frances McGrath. Funeral Thursday, May 16, 1940, at 9:30 a. m., from chapel, 853 N. Ashland avenue, to Holy Trinity church. Interment St. Adalbert's.

ONARGA STIRRED BY DISMISSAL OF POSTMISTRESS

Ousted Without Reason After Five Years.

Onarga, Ill., May 14 [Special].—Residents of this city [population 1,600] are indignant over the plight of Miss F. Myrtle Allison, who has been their efficient postmistress for five years. With a mother to support, Miss Allison has been notified that she is to be replaced by John Cox, a hardware store owner and Onarga township committeeman.

Miss Allison is puzzled by her predicament. She was a loyal Democrat. She contributed $72 to the Roosevelt cause in 1936, $125 in five monthly instalments thereafter, $25 to the Jackson day committee for Iroquois county, and various sums at other times.

"I contributed to every campaign fund that came my way," she said. "I did everything possible to give service to my patrons and they appreciated it."

At Work Ahead of Time.

Altho her official hours were from 7 a. m. to 5 p. m., Miss Allison went to the postoffice each morning at 5 o'clock to make certain that patrons would find their mail in the lock boxes when they stopped by on their way to work.

Miss Allison, who taught school in the county for 29 years, had the endorsement of the majority of business firms, including the Onarga nursery, largest of its kind in the middle west. Five hundred citizens signed a petition for her, and she says she could have obtained more signatures but did not think it necessary.

A year ago she outstripped Cox in a civil service examination for the job.

Loophole in Law.

But the law, passed under the New Deal, provides that any one of the three highest ranking applicants may be appointed. On April 26 it was disclosed in Washington that Senator Lucas had blocked the appointment of a postmistress at Industry, Ill., as being personally objectionable to him. She was Mrs. Clara Toland, who received the highest score. The incumbent, Paul Jones, placed fifth, but continues to hold the job.

Last Dec. 16 Senator Lucas wrote Miss Allison:

"I regret to advise you that the regular Democratic county organization of Iroquois county, as well as Mr. William J. Walsh [state patronage dispenser] at Springfield requests that I withdraw my recommendation for your reappointment as postmaster at Onarga.

"I am following their recommendation and requesting the postoffice department to appoint Mr. John Cox."

J. J. SULLIVAN, 45, DIES; SERGEANT AT CHICAGO LAWN

Sergt. James J. Sullivan of Chicago Lawn police died of pneumonia yesterday at his home, 8221 Hermitage avenue. He was 45 years old. Sergt. Sullivan, a world war veteran, had been a member of the police force almost 18 years. He had won five creditable mentions. From 1936 to 1939 he was president of the Police Benevolent association. Surviving are his widow, Harriet; three sons, John, James, and William; two daughters, Rita and Geraldine, and his mother, Mrs. Catherine Sullivan.

Sergt. Sullivan.

MANTENO STAFF EMPLOYE FOUND DEAD IN HIS CAR

John Parrish, 35 years old, an employe of the Manteno state hospital, was found dead in his auto yesterday in the driveway of a gasoline station on the outskirts of his home town of Peotone, Will county. The station attendant said Parrish pulled in and said he was sleepy. He was told he could park until rested, and a short while later the attendant noticed that the back seat of the car was smoldering, apparently from a cigaret. Authorities said the smoke apparently overcame Parrish, whose body was slightly burned. He was married and had three children.

$20,000 IS SOUGHT TO FURTHER BACK TAX COLLECTIONS

An appropriation by Cook county of $20,000 to expand the work of the county treasurer's bureau of delinquent taxes was suggested yesterday by a taxation subcommittee of county officials which reported to Treasurer John Toman. The bureau, set up this year to handle instalment payments on back taxes, has contracted for $1,150,000 in back taxes, of which $578,000 has been collected. Toman reported yesterday that collections on 1939 tax bills have totaled $12,044,603. The first tax penalty date is June 1, when entire personalty bills and first instalments on realty bills are due.

Execute 150 Birds After Owner Dies of Psittacosis

Englewood, N. J., May 14 [Special].—Health authorities here today executed 150 parrots, paraquets, love birds, and canaries in the interest of public health. The birds were occupants of the Blair aviary in which Mrs. Stella Blair, their owner, contracted the rare disease, psittacosis or "parrot fever," which caused her death May 3. Hugh B. Martin, health officer, revealing that several of the birds also had died, apparently of psittacosis, said their destruction was unavoidable.

LITTLE ORPHAN ANNIE: Interrogatory Decree

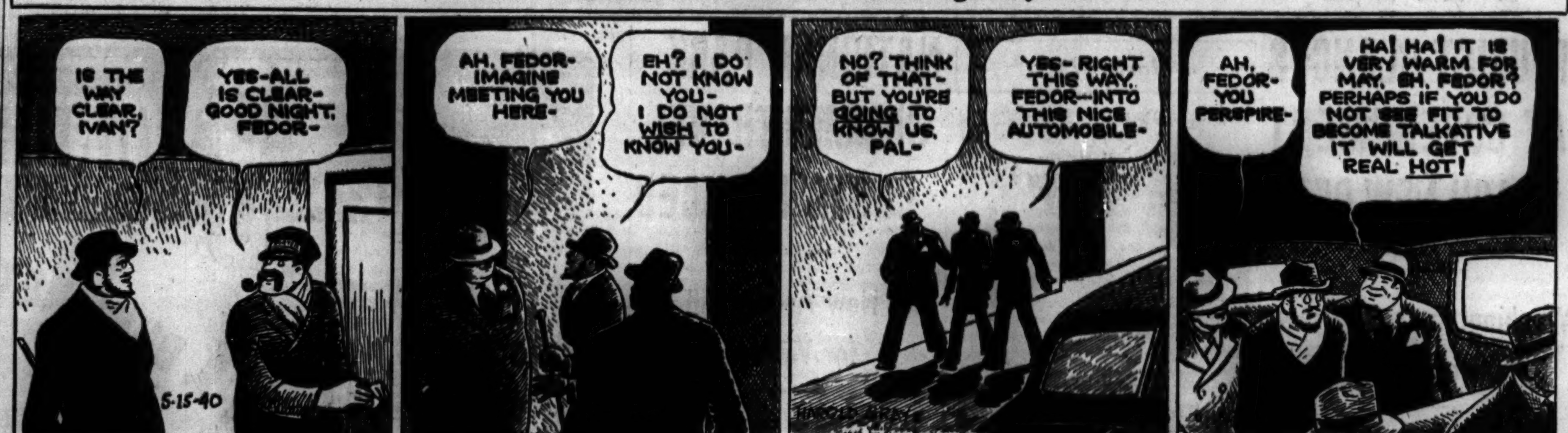

TODAY'S RADIO BROADCASTS

ON SHORT WAVES.
[Central Daylight Saving Time.]

LONDON—6:30 p. m.—News bulletin, GSD, 11.75 megs., 25.5 m., GSC, 9.58 megs., 31.3 m.
PARIS—8:15 p. m.—Radio sketches. TPB11, 11.88 meg., 25.2 m.; TPA4, 11.71 meg., 25.6 m.
LONDON—10:30 p. m.—"Matters of Moment," GSC, 9.58 megs., 31.3 m.
PARIS—10:30 p. m.—News in English. TPB11, 11.88 megs., 25.2 m.; TPA4, 11.71 megs., 25.6 m.
[*Indicates MBS program.]

CHICAGO WAVE LENGTHS.

W-G-N—720	WCBD—1080
WIND—560	WJJD—1130
WMAQ—670	WWAE—1210
WBBM—770	WCBC—1210
WAAF—920	WGES—1360
WLS—870	WEDC—1210
WENR—870	WHFC—1420
WCFL—970	WHIP—1480

7:00 A. M.
W-G-N—Good Morning prog.
WMAQ—Suburban hour.
WJJD—Dick Baker.
WBBM—Europe Today.
WCFL—Cheerful Earful.
7:15 A. M.
WLS—Bulletin Board.
WBBM—Piano Parade.
7:30 A. M.
WJJD—Christian Science.
WBBM—Musical Clock.
WLS—Christine.
7:40 A. M.
W-G-N—Everyday Words.
7:45 A. M.
W-G-N—Good Morning prog.
WLS—Morning Devotions.
WJJD—Islanders.
7:55 A. M.
W-G-N—Whistler and His Dog.
8:00 A. M.
W-G-N—Your Morning News.
WMAQ—Your Neighbor.
WCFL—Breakfast club.
WLS—The Singing Milkman.
WJJD—Modernists.
8:15 A. M.
W-G-N—Listen to the Band.
8:30 A. M.
W-G-N—Good Morning prog.
WMAQ—Coffee Time.
WBBM—Let's Be Gay.
WLS—The Rangers.
WJJD—Victor H. Lindlahr.
WIND—Bob Atcher.
8:45 A. M.
W-G-N—Problem Lady.
WLS—Alice Blair.
WMAQ—A Step Ahead.
WBBM—Meet the Missus.
9:00 A. M.
*W-G-N—Arthur Godfrey.
WMAQ—The Man I Married.
WBBM—Kitty Kelly.
WLS—Meet Miss Julia.
WJJD—Bosworth Broadcast.
WIND—Missus to Market.
WCFL—Morning Musical.
9:10 A. M.
WAAF—Canary Serenade.
9:15 A. M.
W-G-N—News.
WMAQ—Midstream.
WLS—Vic and Sade.
WBBM—Myrt and Marge.
WIND—Pleasantdale Folk.
WCFL—Danceland.
9:20 A. M.
W-G-N—Myrna Dee Sergeant.
9:30 A. M.
*W-G-N—Keep Fit to Music.
WMAQ—Ellen Randolph.
WJJD—Santaella's orch.
WBBM—Hilltop House.
WLS—Mary Marlin.
WIND—Women's Digest.
WEDC—Italian program.
9:45 A. M.
W-G-N—June Baker's Home Management.
WMAQ—Women in White.
WLS—Pepper Young.
WIND—Bob and Bonnie.
WBBM—Stepmother.
WJJD—Serenade.
10:00 A. M.
W-G-N—Tom, Dick, and Harry.
WBBM—Short Story.
WCFL—For Women Only.
WMAQ—David Harum.
WLS—Elm Creek Folks.
WIND—Morning Rhythm.
10:15 A. M.
W-G-N—Blue Horizons.
WBBM—Life Begins.
WJJD—Dick Baker.
WMAQ—Road of Life.
WCFL—Variety program.
WLS—Red Foley.
10:30 A. M.
*W-G-N—Bachelor's Children.
WBBM—Big Sister.
WCFL—Radio Warblers.
WMAQ—Against the Storm.
WAAF—Novelettes.
WJJD—Cozy Corner. ments.
10:45 A. M.
W-G-N—Linda's Love.
WMAQ—Guiding Light.
WJJD—Missing Persons.
WBBM—Aunt Jenny's Stories.
WLS—Live Stock markets.
WAAF—Melody Review.
WCFL—General Speaks.
11:00 A. M.
W-G-N—Editor's Daughter.
WMAQ—Kitty Keene.
WCFL—Phil Libby.
WLS—Martha Crane.
WBBM—Kate Smith.
WJJD—Paul Carson.
11:15 A. M.
W-G-N—Quin Ryan.
WBBM—When a Girl Marries.
WMAQ—The O'Neills.
WJJD—Dorothy Deere.
WHFC—Bing Crosby.
WAAF—Romance Melodies.
WCFL—Variety program.
11:30 A. M.
W-G-N—Painted Dreams.
WMAQ—Farm and Home.
WJJD—Safety Court.
WBBM—Helen Trent.
WIND—Dick Baker.
WLS—Portia Blake.
WAAF—Willie Winn.
11:45 A. M.
*W-G-N—The Carters.
WBBM—Our Gal Sunday.
WLS—Christine.
WAAF—Myrna Dee Sergent.
NOON.
W-G-N—Radio's Voice.
WBBM—The Goldbergs.
WAAF—Symphonic hour.
WLS—Homemakers prog.
WHIP—Monitor News.
12:15 P. M.
W-G-N—What Do You Say.
WJJD—Taylor orch.
WBBM—Beautiful Life.
WIND—Organ Moods.
WHFC—Kay Kyser.
WMAQ—Ben Bernie's orch.
WCFL—Meet the Folks.
12:30 P. M.
W-G-N—Markets.
WHIP—Noon Tunes.
WBBM—Right to Happiness.
WLS—Markets.
WMAQ—Julia Blake.
WJJD—Noonday Service.
12:35 P. M.
W-G-N—Midday service. Rev. Cyril K. Richard, minister Sauganash Community church, Chicago.
12:45 P. M.
WBBM—Road of Life.
WLS—Dinnerbell program.
WHIP—Kenneth Wells.
12:50 P. M.
WMAQ—Doggy Dan.
*W-G-N—Anybody Home?
WMAQ—Light of the World.
WIND—Italian hour.
WJJD—Live Stock market.
WAAF—Hoosier Philosopher.
WBBM—Young Dr. Malone.
WCFL—Don Norman.
1:15 P. M.
*W-G-N—Johnny Duffy's Music.
WAAF—What Is It?
WMAQ—Arnold Grimm.
WJJD—Board of Education.
WBBM—Joyce Jordan.
WCFL—The Cavanaughs.
1:30 P. M.
W-G-N—R. Ginsburgh orch.
WBBM—Fletcher Wiley.
WMAQ—Valiant Lady.
WIND—Board of Education.
WAAF—Ray O'Day.
WJJD—Midday Roundup.
WCFL—Guess Who.
1:45 P. M.
*W-G-N—Yar Concert orch.
WMAQ—Betty Crocker.
WBBM—My Son and I.
WIND—Race results.
WAAF—Fiesta.
WLS—Grain Market.
2:00 P. M.
*W-G-N—Marriage Romances.
WHIP—Matinée Miniature.
WBBM—Society Girl.
WMAQ—Mary Marlin.
WLS—Orphans of Divorce.
WAAF—Manhattan Stars.
2:15 P. M.
W-G-N—Lawrence Salerno.
WMAQ—Ma Perkins.
WCFL—Danceland.
WLS—Amanda.
WIND—Race results.
WBBM—In Hollywood.
WJJD—Music Please.
2:30 P. M.
W-G-N—U. P. News.
WMAQ—Pepper Young.
WBBM—Flannagrams.
WCBD—Midweek Service.
WLS—John's Other Wife.
WJJD—Missus to Market.
2:45 P. M.
W-G-N—Lead Off Man.
WMAQ—Vic and Sade.
WJJD—Dugout Interview.
WAAF—Waltz Time.
WBBM—Dugout Dope.
WHIP—Waltz Time.
WCFL—Hal Totten.
WLS—Just Plain Bill.
2:55 P. M.
W-G-N—Sox vs. Boston. Also WBBM, WCFL, WJJD.
3:00 P. M.
*W-G-N—Queen Wilhelmina of the Netherlands.
WMAQ—Backstage Wife.
WENR—Gene Baker.
WHFC—Music Appreciation.
WIND—Sports results.
WAAF—Mythical Ballroom.
3:15 P. M.
W-G-N—Baseball game continued.
WMAQ—Stella Dallas.
WENR—Club Matinée.
3:30 P. M.
WMAQ—Lorenzo Jones.
3:45 P. M.
WMAQ—Widder Brown.
4:00 P. M.
WMAQ—Girl Alone.
WIND—Sport results.
WENR—Radio Neighbor.
4:15 P. M.
WMAQ—Kitty Keene.
WIND—Race results.
WAAF—Rhyme Time.
4:30 P. M.
WENR—Irene Wicker.
WBBM—Tenth Inning.
WAAF—MacDowell Memorial.
WMAQ—Three Quarter Time.
4:45 P. M.
W-G-N—Swing It.
WENR—Affairs of Anthony.
WMAQ—The O'Neills.
WBBM—Scattergood Baines.
5:00 P. M.
W-G-N—In Chicago.
WENR—Sonny James' orch.
WBBM—Musical Interlude.
WMAQ—Houseboat Hannah.
WHFC—Benny Goodman.
WJJD—Scoreboard.
5:15 P. M.
WBBM—Hedda Hopper.
WCFL—Safety Legion.
WMAQ—Malcolm Claire.
WAAF—Master Melodies.
WJJD—On Right Side.
WENR—Intermezzo.
5:30 P. M.
*W-G-N—Five Men of Fate.
WAAF—Sport Shorts.
WMAQ—Li'l Abner.
WENR—Rhumba orchestra.
WIND—Race Results.
WHIP—Budapest hour.
WCFL—Show Is On.
5:45 P. M.
*W-G-N—Orphan Annie.
WBBM—The World Today.
WENR—Bud Barton.
WMAQ—Rocky Gordon.
WJJD—Ben Kanter.
WAAF—Tower Tunes.
6:00 P. M.
W-G-N—R. Ginsburgh's orch.
WENR—Easy Aces.
WJJD—Twilight Musical.
WMAQ—Pleasure Time.
WIND—German hour.
WBBM—Sports Review.
WAAF—Mythical Ballroom.
WCFL—Modern Melodies.
6:15 P. M.
W-G-N—Bob Elson's Sports Review.
WCFL—Melody Time.
WENR—Mr. Keen.
6:30 P. M.
W-G-N—Capt. Herne.
WBBM—Burns and Allen.
WCFL—Race Results.
6:35 P. M.
WMAQ—Hal Totten.
6:40 P. M.
WMAQ—Musical Entrée.
6:45 P. M.
*W-G-N—Inside of Sports.
WCFL—Time for Music.
WLS—Grace Wilson.
WJJD—Open Door.
7:00 P. M.
W-G-N—Citizens of Tomorrow.
WBBM—Ben Bernie.
WMAQ—Hollywood Playhouse.
WLS—Prairie Folks Drama.
WIND—Cubs vs. Boston.
WJJD—Traffic Court.
7:15 P. M.
WCFL—Variety program.
7:30 P. M.
*W-G-N—Lone Ranger.
WMAQ—Plantation Party.
WBBM—Dr. Christian.
WLS—What Would You Do?
WIND—Pliner and Earl.
WJJD—Hillside Church.
WAAF—Evening concert.
8:00 P. M.
*W-G-N—Queen Wilhelmina.
WMAQ—Fred Allen.
WENR—Concert Miniature.
WBBM—Star Theater.
WCFL—Green Hornet.
WJJD—Suppertime Frolic.
8:15 P. M.
W-G-N—Bob Crosby's orch.
WIND—Olefsky's orch.
WENR—Bernie Cummins' or.
8:30 P. M.
W-G-N—Tomorrow's Tribune.
WENR—Roy Shield.
WCFL—Labor Flashes.
WIND—America Looks Ahead.
8:37 P. M.
W-G-N—Quin Ryan.
8:45 P. M.
W-G-N—Art Kassel's orch.
WCFL—Teachers Union.
9:00 P. M.
W-G-N—Billy Repaid, news.
WMAQ—Kay Kyser.
WBBM—Glen Miller's orch.
WENR—Wendell L. Willkie.
9:15 P. M.
*W-G-N—Pageant of Melody.
WBBM—Public Affairs.
WCFL—Danceland.
9:30 P. M.
WENR—Radio Magic.
WBBM—Hohengarten's orch.
WIND—W. W. Waymack.
9:45 P. M.
WBBM—Record Rhythm.
10:00 P. M.
*W-G-N—The Answer Man.
WENR—Ten o'Clock Final.
WBBM—Amos 'n' Andy.
WMAQ—Preston Bradley.
WIND—Swedish program.
10:15 P. M.
W-G-N—News.
WMAQ—Richard Himber.
WBBM—Lanny Ross.
10:20 P. M.
W-G-N—Griff Williams' orch.
10:30 P. M.
*W-G-N—Ted Weems' orch.
WMAQ—Lou Breese.
WIND—Frankie Masters.
WCFL—Music Lovers Prog.
10:45 P. M.
WBBM—Dave Bacal.
11:00 P. M.
W-G-N—Late news.
WBBM—Frankie Masters.
11:15 P. M.
*W-G-N—Frankie Masters' orchestra.
11:30 P. M.
*W-G-N—Hal Kemp's orch.
WBBM—Ray Herbeck's orch.
MIDNIGHT.
*W-G-N—Dance orchestra.
WIND—Nite Watch.
WEDC—Midnight Flyers.
12:30 A. M.
*W-G-N—Sterling Young's orchestra.
WENR—Ben Pollack's orch.
WBBM—Dave Dennis 'orch.
1:00 A. M.
*W-G-N—Bob Crosby's orch.

Today's Features

ON W-G-N.
[Central Daylight Saving Time.]

Citizens of Tomorrow will be presented from W-G-N's main studio at 7 p. m. before 600 students of Waller High school, the principal, Maurice C. Lipman, and more than a score of county high school principals. Noble J. Puffer, Cook county superintendent of schools, will speak. The program is presented under the auspices of THE CHICAGO TRIBUNE.

Yolanda Fabbri.

It's Happening in Chicago, a program of news, gossip, and highlights presented by Marvin Mueller and Loretta Poynton, is scheduled at 5 p. m. The special guest will be Yolanda Fabbri, Chicago woman who rescued two persons from drowing last summer. The story of the rescue will be presented in drama.

At 9:15 p. m. The Pageant of Melody under the direction of Henry Weber, will feature themes from Franz Lehar with the singing of Attilio Baggiore, Kathryn Witwer, and the mixed octet. The cast will join to do the Lehar numbers, which include "Carnival," "Love Is a Pilgrim," "Say Not Love Is a Dream," and "Starlight Guards."

Other programs:
7:40 a. m.—Everyday Words, five minutes of correct English, with Helen Hardin.
10—Tom, Dick, and Harry.
10:15—Blue Horizons.
12:15 p. m.—What Do You Say?
2 — Marriage License Romances [MBS].
10—The Answer Man, Al Mitchell [MBS].

ON OTHER STATIONS.
6:30—p. m.—WBBM—Burns and Allen, with Ray Noble's orchestra and Frank Parker.
7—WMAQ—Charles Boyer and Rita Hayworth in "Borrowed Victory."
7—WBBM—Ben Bernie.
7:30—WMAQ—Plantation Party.
7:30—WBBM—Jean Hersholt and Rosemary DeCamp in "Ten Meter Romance."
7:30—WLS—What Would You Have Done?
8—WBBM — Star Theater, with Mary Boland and Francis Lederer in "The Vinegar Tree."
8—WMAQ—Fred Allen show.
9—WMAQ—Kay Kyser's college.
9—WENR—Wendell Willkie speaking on "Reflections on Current Economic Problems."

FIND JOLIET RADIO STATION CHIEF DEAD IN HIS CAR

Willing L. Wood, president and majority stockholder of radio station WCLS in Joliet, was found dead in his automobile yesterday on a road seven miles northeast of Joliet. A rubber tube ran from the exhaust to the interior of the car and the motor was running, according to Robert Klinker and Elwyn Cagwin who found the body. They are farmers who live nearby.

Wood, who was 34 years old, came to Joliet from St. Louis, Mo., a few years ago. Friends said he had been ill and recently was divorced from his wife, Evelyn. Investigators found some incoherent writing in the car which seemed to be the beginning of a story or a play.

Wood's car was parked at Bruce and Gougar roads in Lockport township.

OBITUARIES

John B. Hamilton.

Du Quoin, Ill., May 14 [Special].—John B. Hamilton, 52 years old, died in a hospital in Carbondale last night. Hamilton was prominently associated with the management of the Illinois Central and for years was superintendent of the Fordham terminal in Chicago and during the world's fair he was in charge of suburban trains operating to the fair. His father was the late Edward J. Hamilton Sr., a well known Chicago newspaper man of his time. Funeral will be at Carbondale Wednesday.

Mrs. Marion Schmidt.

Mrs. Marion Dunlap Schmidt, a resident of Chicago for nearly 50 years, died yesterday in her home at the Hyde Park hotel. She was 71 years old. She was a member of the Chicago Woman's club for 33 years, a member of the D. A. R., and was formerly on the board of the Chicago Home for the Friendless. Surviving are her husband, Oscar F. Schmidt, a retired business man, and two daughters, Miss Frances E. Schmidt and Mrs. Claude A. Edmonds of Muscatine, Ia. Memorial services will be held at 3 p. m. tomorrow in the chapel at 5203 Lake Park avenue.

Mrs. Mary Hoff.

Mrs. Mary Hoff, 81 years old, a resident of Chicago for nearly 70 years, died suddenly yesterday in her home at 6837 Hobart avenue. She was a native of Luxemburg. Surviving are two daughters, Mrs. C. P. Reis, with whom she lived, and Mrs. Edward Tischart, and a son, Lieut. Matthew Hoff of the Summerdale police station. Funeral services will be held at 10 a. m. Friday, from the chapel at 5107 Clark street to Immaculate Conception church, Talcott and Harlem avenues. Burial will be in St. Boniface cemetery.

Mrs. Dorothea Friedrichs.

Mrs. Dorothea Wieting Friedrichs, 37 years old, died yesterday in her home at 1939 West 35th street after a long illness. She was a licensed undertaker and was the wife of Henry W. Friedrichs, a member of the Wieting-Friedrichs undertaking firm. Her husband, two sons, and a daughter survive. Funeral services will be held in St. Philippus Evangelical church, 36th street and Seeley avenue, at 2 p. m. Friday.

Charles Burt Black.

Charles Burt Black, 53 years old, died last night in his home at 460 Berkeley road, Winnetka, after a long illness. He was the head of a printing firm bearing his name at 40 South Clinton street. From 1912 to 1917 he was a Universalist minister. His widow and two daughters survive. Funeral services will be held in the Winnetka Congregational church at 2 p. m. tomorrow.

August Wicklund.

Funeral services for August Wicklund, 60 years old, a practicing attorney for the last 35 years, will be held at 2 p. m. tomorrow in the chapel at 3526 North Cicero avenue. Mr. Wicklund died yesterday. He was a former assistant Illinois attorney general. Mr. Wicklund, who was born in Sweden, is survived by a brother, Albert, with whom he lived at 3526 North Cicero avenue.

Mrs. Albert A. Wright.

Oberlin, O., May 14 (AP).—Mrs. Albert A. Wright, 85 years old, art curator at Oberlin college and widow of Oberlin registrar, died yesterday. She was named assistant to her husband in 1899 when he was made Oberlin's first registrar. From 1908 to 1916 she was curator of the Olney art collection and from 1918 to 1925 curator of the Dudley Peter Allen memorial art museum.

FIRE IN MOVIE PROJECTION ROOM.

Fire started in the projection room of the Standard theater, 750 North Clark street, last night. More than 200 persons left the building in orderly fashion and without injury. Damage was slight.

COUNTRY DOCTOR WILL HEAD STATE MEDICAL SOCIETY

Dr. J. S. Templeton of Pinckneyville, Perry county, a country doctor for more than 40 years, will assume the presidency of the Illinois State Medical society at its centennial celebration opening Tuesday in Peoria. The sessions will continue for three days.

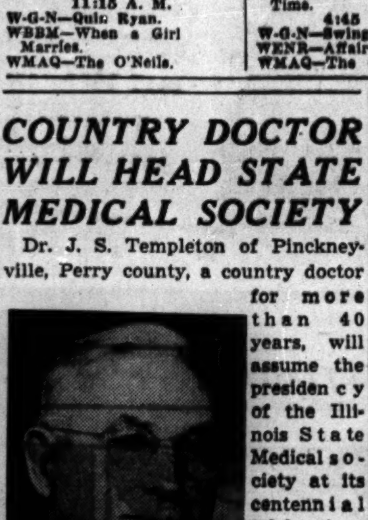
Dr. Templeton.

Dr. Templeton will succeed Dr. James H. Hutton of Chicago, a specialist in endocrinology. Dr. Templeton is a former mayor of Pinckneyville and has been president and secretary of the Perry County Medical society and president of the Southern Illinois Medical association. For 13 years he was 10th district councilor for the state organization.

Eight thousand physicians and surgeons are members of the state medical society.

Earl B. Buttolph, Clinton Legion Commander, Dies

Bloomington, Ill., May 14 [Special].—Earl B. Buttolph, 43 years old, commander of Crang-Bennett post No. 103, American Legion, died in Clinton last night. He had just returned home from a city council meeting where he had discussed Memorial day plans. He served in the navy during the world war.

What Secrets Hide in a Doctor's Heart?

Deep down in a doctor's heart, does he regard his patients as real people ... or just "cases"? Does he look upon their personal problems as a human being, with feelings, emotions? Tune in to—
YOUNG DR. MALONE
WBBM MON. THRU FRI. 1:00 P. M.

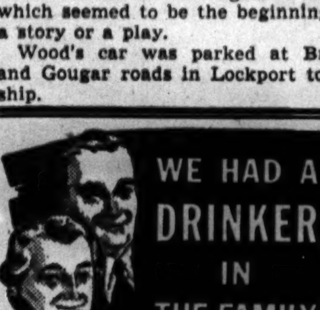

MAIL THIS COUPON TODAY for your FREE COPY
Mr. D. B. Nelson, Room 1756 Pittsfield Bldg., Chicago.
Name
Address
City State
The KELLEY INSTITUTE

DEATH NOTICES are received for publication in the next morning's Final Edition of the Chicago Tribune up to 11:00 each night. Call Superior 0100 —Want Ad-Viser.

UNDERTAKERS.
McNEILL FUNERAL HOME. LOWEST PRICES IN CHICAGO. 3117 N. Cicero nr. L.
SKEELES-BIDDLE. E. 63D. AT EVANS. FAIRFAX 0120.
CEMETERIES.
4 GR. LOT—Beau. Oak Ridge cem. Write Zimmerman, 10045 Michigan-av.
ACACIA PARK Chapel sec. 4 gr. lot.
MONUMENTS AND MAUSOLEUMS.
CEMETERY MARKERS, MONUMENTS AT savings. Sears-Roebuck, State-st. Basement.

DEATH NOTICES

In Memoriam.

PIPER—Amos G. Piper. In loving memory of my dear husband, who passed away one year ago today. YOUR LOVING WIFE.

SASSONE—Rose Sassone. In loving memory of my girl friend who was called to her heavenly home three years ago today. GRACE CORCORAN.

AHLENIUS—Harold G. Ahlenius, May 13, late of 4934 Ohio street, beloved husband of Anna Ahlenius, nee Machnick; father of Harold Jr., Gerald, Ruby, and Joyce, brother of Mrs. Vera Brown and Gerald Lindstrom. Member of Franklin union, No. 4, and Royal Arcanum of Douglas Park. Funeral services at funeral home, 4817 Chicago-av., Thursday at 2 p. m. Interment Rosehill.

ALPER—Sam Alper, 1102 S. Spaulding avenue, fond husband of Rose, beloved father of Bluma Smith, Fannie Lapedus, Sarah Tivin, and Ben. Services Wednesday, 2 p. m., at funeral chapel, 704 S. Crawford avenue. Interment Jewish Waldheim.

ANSCHER—Abraham D. Anscher, fond father of Louise Koppe, beloved grandfather of Stephanie, brother of Belle Weinberg, Lena Levy, and the late Etta Schoke, Rae Ginsburg, and Dr. Henry Anscher. Funeral services Thursday, May 16, 2 p. m., at chapel, 3021 Fullerton avenue. Interment O. B. A. cemetery, Waldheim.

BARONE—Natale Barone of 932 Newport avenue, beloved husband of Katie, father of Mary, Roy, Ned, John, Genevieve, and Anthony, brother of Joe and Anthony. Funeral Friday at 9:15 a. m. from chapel, 3415 N. Clark street, to St. Philip's church. Interment Mount Carmel.

BARTH—Mary Barth, age 80, May 11, 1940, at Los Angeles, Cal., formerly of 6015 W. Cermak road, wife of the late Edward Barth, fond mother of Edward, Lulu Markham, Lottie Duffy, Alice De Lorenzo, Ethel Shrak, and Chester A. Barth, sister of Frances Resabek. Funeral Saturday, 8:30 a. m. from funeral home, 5842-44 W. Cermak road, to Our Lady of the Mount church. Interment St. Boniface's. Information, Cicero 243.

BERENDT—Frank A. Berendt of 2849 Medill street, beloved husband of Rose, nee Viani; fond father of Ambrose, Frank, Catherine, Agnes, and Rosemary, brother of Martha and Sister M. Remigius, B. V. M. Funeral Thursday, 9 a. m., from funeral home, 2950-58 Fullerton avenue, at Sacramento, to St. Sylvester's church. Interment St. Mary's. Information Belmont 3300.

BILLISH—Delia Billish [nee O'Hare] of 11157 S. Maplewood avenue, beloved wife of Joseph, loving mother of Earl, Donald, John, and Mrs. Conlan, and the late William, Francis, and Helen, fond sister of Mrs. Noonan. Funeral Thursday, 9 a. m., from funeral home, 9900 S. Throop street, to St. Margaret's church. Burial St. Mary's.

BLACK—Charles B. Black, May 14, 1940, husband of Helen Ayers Black, 460 Berkeley road, Winnetka, Ill., father of Elizabeth and Jean. Funeral services 2:30 p. m. Wednesday at Winnetka Congregational church. Burial North Syracuse, N. Y.

BOIKE—See Charles L. Tetzke notice.

BRADY—Charles Andrew Brady, 1005 E. 75th street, May 13, 1940, beloved husband of Agnes A. Brady, father of Catherine, Joseph, and Vivian, son of Catherine Brady, one brother and six sisters. Funeral from chapel, 63d and Harvard, Thursday, May 16, at 9 a. m., to St. Francis de Paula church, 78th and Dobson. Burial St. Mary's.

BUDDE—George Walter Budde, beloved husband of Lena, father of George Jr., William, Bernice, Marilyn of St. Charles, and Joseph of Virgil, Ill., son of Mrs. Augusta Budde of Brookfield, brother of Charles of Cicero, Henry of Roundout, Ill., Mrs. Anna Timm of Brookfield. Services Wednesday, 2 p. m., at funeral home, St. Charles. Burial Norris cemetery, St. Charles.

BUHL—Josie S. Buhl, nee Schoenhofen; age 79 years, wife of the late Carl Buhl, mother of G. Arthur Buhl and Elsa von Gorrissen, after a brief illness at her daughter's home at Homburg, Hesse, Germany.

BURNETT—Mary Burnett, nee Klein, dearly beloved wife of the late James, fond mother of Arthur J. and Mrs. Virginia O'Brien. Funeral Friday, May 17, at 9 a. m., from chapel, 406 S. Cicero avenue, to Holy Ghost church. Interment Mount Carmel.

CARR—Vivian E. Carr, in New York, formerly of Oak Park, husband of Lucille, father of Mary Jane, Horton Cecil, and William Wilkes Carr, son of Horton and Hilda Carr of 848 Clinton avenue, Oak Park. Funeral Friday, 11:30 a. m., at chapel, 720 Lake street, Oak Park.

CARRUTHERS—Robert William Carruthers, 2744 N. Albany avenue, May 12, 1940, fond father of Mrs. Grace Rockhold, Mrs. Helen Hill, Mrs. Roberta Crahan, and Mrs. Ruth Percival. At chapel, 63d and Harvard, where services will be held Thursday, May 16, at 2 p. m. Interment Evergreen. Member of Boot and Shoe Workers' union, local No. 298.

CEDERHOLM—Conrad Jacob Cederholm, May 14, 1940, of 2083 Greenleaf avenue, Chicago, age 65 years, father of May E. Cederholm, husband of the late Maria Cederholm, brother of the late Cecelia Cederholm, and Mrs. A. F. Starr. Funeral services 2:30 p. m. Thursday at chapel, 1567 Maple avenue, Evanston. Interment at Rosehill cemetery.

CHUCHTA—Anna Chuchta, beloved mother of Michael, Mrs. Mary Mizwicki, Theresa, Mrs. Julia Drimak, Mrs. Anna Patek, beloved sister of Mrs. Anna Korinda. Funeral services late residence, 5723 S. Damen avenue, Thursday, at 8:30 a. m. Services at SS. Peter and Paul church. Interment Evergreen Park cemetery.

CLARK—Ren S. Clark, late of 2800 Cottage Grove avenue, dearly beloved husband of Emily [nee Colseth], fond father of Mrs. Hugh Stange and Lester M. Clark, brother of Louis M. Clark. Funeral Thursday, May 16, at 10 a. m., at funeral home, 2353 W. Chicago avenue. Interment Mount Carmel. Kindly omit flowers. Information, Bruns. 8220.

DOLNICK—Minnie Dolnick of 2333 Cortez street, beloved wife of Barnet, devoted mother of Aaron and Molly, sister of Fannie Goldstein of New York, Dr. Henry Henkin, Lena Hutner, Mary Henkin, Dr. Aaron Henkin, and Bessie Daimler of Ypsilanti, Mich. Funeral Wednesday, May 15, at 2 p. m., at chapel, 2235 W. Division street. Kindly omit flowers.

DRISCOLL—Kate O'Brien Driscoll, beloved wife of the late Richard O. Driscoll, fond mother of Mrs. Isabella Brennan, Mrs. Geraldine Walles, and Cecilia Driscoll. Funeral Thursday, 9:30 a. m., from residence, 5859 Kenmore avenue, to St. Ita's church. Interment Calvary cemetery.

DRISCOLL—Michael William Driscoll, May 14, 1940, beloved husband of Catherine Miller Driscoll, brother of the late Dennis. Funeral Friday at 9 a. m., from his residence, 21 McGovern street, Highland Park, Ill., to St. James' church, Highwood, Ill. Interment Ascension.

DUNLOP—Hugh Dunlop, late residence, 10718 Avenue E, beloved husband of Helen, father of Mrs. Charles Conroy, Robert, James, Hugh Jr., and seven grandchildren. Member of Majorness lodge No. 794, A. F. & A. M. Funeral Wednesday, May 15, at 2 p. m., at Peoples Congregational church, 97th and Avenue L. Lying in state at chapel, 10240 Ewing avenue. Interment at Cedar Park.

EIDINGER—Leonora Eidinger, beloved sister of Mrs. Frank Bernat of Hammond, Ind., Ernst, Otto, Robert, Rose, and Eugenie Rosenbluth. Funeral services Thursday, 11 a. m., at chapel, 6935 Stony Island avenue. Interment Oak Woods.

FERRERS—Lucy Ferrers, age 90 years, late of 733 W. 61st place, passed away at the home of Julio Powers; aunt of Harry, Agnes, George, and Ben Ferrers. Funeral from Funk & Adler chapel, 159th and Cicero avenue, Oak Forest, Ill., at 8:30 a. m. Thursday; 9 o'clock mass at St. Christopher's church, Midlothian.

FOHRMAN—Pearl Fohrman, age 90 years, of 3748 Windsor avenue, beloved wife of the late Hyman, fond mother of Morris, Isadore, Abraham, Ben, Benjamin, Aaron, and Sophie Krieger, sister of Isaac Spilky, grandmother of 31 grandchildren, 15 great-grandchildren. Funeral Wednesday, 11 a. m., at funeral chapel, 5145 Broadway. Interment Anshe Zedek cemetery, Waldheim.

DEATH NOTICES

FRIEDRICHS—Dorothea L. Friedrichs, nee Wieting, beloved wife of Henry W., dear mother of William, Henry Jr., and Dorothea Lou, sister of Hildegard A., daughter of the late William L. and Marie Wieting. Resting at 1939 W. 35th street, until Friday, 10:30 a. m. Funeral services Friday, May 17, 2 p. m., at St. Philippus Evangelical church, 36th and S. Seeley avenue. Interment Eden.

GIBONS—Ada S. Gibons, late of 7613 Vine street, River Forest, beloved wife of George G. Gibons, loving mother of the late Gail E. Aborn, fond grandmother of Margery. Resting at funeral home, Austin boulevard and Lake street. Funeral services Thursday, May 16 at 3 p. m. Interment Acacia Park cemetery.

GRISWOLD—Eva Griswold of 2817 Washington boulevard, daughter of the late Dr. William R. and Sophia Tayler Griswold, sister of Grace G. Rockwell and William R. Griswold of St. Petersburg, Fla. Remains at chapel 5203 Lake Park avenue, until Wednesday noon. Services Wednesday, 4 p. m. at Rosehill cemetery chapel. Hyde Park 0014.

GROUT—Dr. Benjamin C. Grout, 6843 Roosevelt road, Berwyn, beloved husband of Amelia E., fond father of Dr. John, brother of Florence Foster of Oak Park, and Henrietta Heartt of Baltimore, Md. Funeral Wednesday, May 15, at 2:30 p. m., at funeral home, 6901-03 Roosevelt road, Berwyn. Member of Circle lodge, No. 938, A. F. & A. M.; Lafayette chapter, No. 2, R. A. M.; Apollo commandery, No. 1, K. T., and Medinah Temple shrine. Interment Oakridge cemetery. Call Berwyn 904.

HELD—Luella Held, nee Pohlman, late of 4738 N. Linder avenue, beloved wife of Paul, loving mother of Florence Schleyer, sister of Mabel Artelt. Services Friday, 3 p. m., at funeral home, 4553-61 Milwaukee avenue. Interment Union Ridge.

HOFF—Mary Sand Hoff, nee Gulrsch, May 14, 1940, dear mother of Lieutenant of Police Matthew J. Hoff, Mrs. Bertha Tischart, Mrs. Mayme Reis, fond grandmother of Edwin and Virginia Tischart, and Arthur Reis. Funeral Friday, May 17, from chapel, 5107 N. Clark street, at 10 a. m., to Immaculate Conception church at 7263 Talcott avenue, Norwood Park. Interment St. Boniface cemetery.

JACOBS—Jacob Jacobs of Del Prado hotel, fond father of Albert S. Jacobs of St. Paul, Minn. Funeral services Thursday, May 16, at 2:30 p. m., at chapel, 936 E. 47th street. Interment Ottawa, Ill.

JOHNSON—Royal F. Johnson, at Detroit, Mich., beloved husband of the late Nellie, nee Kelley; father of Mortimer Johnson, the late Estelle Johnson Grennan, Frank and Lorena Johnson. At chapel, 2346 W. Madison street, Chicago, Wednesday, 10:30 p. m. Services at Forest Home cemetery Thursday, 11 a. m.

JOSEPH—Hanna H. Rosenthal Joseph, wife of Harry M. Joseph, mother of Philip and Alice Jean, daughter of Bella K. Rosenthal and the late Hascall Rosenthal, sister of Mrs. Howard M. Sharp, passed away Tuesday morning at La Porte, Ind. Funeral will be held Thursday afternoon, May 16, at 2:30 o'clock, at 1501 Michigan avenue, La Porte.

KANTARSKI—See Zurawski notice.

KELLER—Harry H. Keller, late of 4138 Gladys avenue, beloved husband of Nellie, nee Wutter; fond father of Violet Jaeger, Harry J., Florence Eiserman, Lorraine, and James Keller, leaves four grandchildren, fond brother of Benjamin Keller, Charlotte Mikes, and Mae Luxen. Funeral Thursday, May 16, at 1:30 p. m. at funeral home, 4013 W. Harrison street. Interment Forest Home cemetery. Member of Richard Cole lodge, No. 697, A. F. & A. M., and Division No. 241, A. A. of S. and E. R., and M. C. E. of A. Kedzie 7007.

KENNEDY—Stephen A. Kennedy, beloved husband of the late Emma, nee Peterson; father of Lawrence, brother of Mrs. Margaret Kappler, Mrs. Clara Smith, the late Mrs. Addie Dietmeyer, Frank and John Kennedy. Funeral Thursday, 9 a. m., from chapel, 2346 W. Madison street, to St. Charles Borromeo church. Interment Calvary.

LAVERTY—James Laverty, beloved husband of Catherine Hanley Laverty, fond father of James, Katherine Sweeney, John, Agnes Sullivan, Norine, Thomas, Francis, William, and Eugene, brother of Mary Ann Doyle, Ellen Clark, John, Jane Harrington, and the late Mrs. Catherine Larsen and Daniel Laverty. Funeral Thursday, May 16, 9 a. m., from late residence, 5611 S. Hermitage avenue, to St. Basil's church. Interment Mount Olivet. Member of St. Elizabeth's court, No. 22, C. O. F. Prospect 0031.

LENZA—Emilia Lenza, mother of Tony and the late Gennaro. Funeral Thursday, 9 a. m., from chapel, 1702 W. 69th street, to St. Mary of Mount Carmel church. Interment Mount Olivet. Prospect 0600.

MADDEN—William Madden, May 14, 1940, husband of the late Laura M. Madden [nee Johnstone]; father of William, Lawrence, Margaret, James, and Alfred. Resting at funeral home, 318-320 N. Central avenue, Austin. Funeral Friday, 1:30 p. m. Interment Forest Home.

MAULELLA—Frank Maulella, late of 752 W. Taylor street, beloved husband of the late Theresa, nee Romano; fond brother of Mrs. John Marinelli, Mrs. Anthony Gentile, Mrs. Charles Pacelli, Gary J. and Joseph E. Maulella. Funeral from chapel, 2809 W. Harrison street, Thursday, May 16, 9 a. m., to Guardian Angel church. Burial Mount Carmel. Nev. 2828.

MAZZONE—Rosemary Mazzone, nee Cozzi, fond wife of Louis, beloved mother of Angelo and Harry, mother-in-law of Bessie and Josephine, sister of Anthony Cozzi. Funeral from chapel, 619 S. Ashland boulevard, Thursday, 9 a. m., to Our Lady of Pompeii church. Interment Mount Carmel cemetery. Information, call Seeley 7422 and 7423.

MELLER—Marian Meller, beloved husband of the late Rosalie [nee Graempa], fond father of Lillian, Rose Sasso, Alice, and Theresa, son of Frances, brother of Dora, Ignatius, Walter, and Edmund. Funeral Friday, 9:30 a. m., from chapel, 3656 Belmont avenue, to St. Wenceslaus church. Interment St. Adalbert's.

MELTZER—Ira Meltzer, suddenly, at Memphis, Tenn., beloved husband of Esther, nee Reichgott; fond father of Jack, Ruth, and Sidney, brother of Fanny Weiss, Abe, Martin and Harriet Sharps. Funeral services Thursday, 1:30 p. m., at chapel, 7206 Stony Island avenue. Interment I. O. B. A.

McGRATH—See Zurawski notice.

MEIER—Marcus J. Meier, age 21 years, son of Frank and the late Margaret Meier, brother of Mrs. Margaret Rossberger, Albert, Frank, Raymond, and Rosanna Meier. Funeral Thursday, 9 a. m., from residence, 2103 Washington street, Wilmette, to St. Joseph's church.

MYERS—Alice Myers, nee McKenna, beloved wife of the late Isaac, loving sister of Margaret Lawlor, Officer Frank H. McKenna, and Catherine Swingert. At funeral home, 4048-50 W. Harrison street. Funeral Thursday, 9:30 a. m., at Resurrection church. Burial Mount Carmel. Nev. 2818.

O'BRIEN—John M. O'Brien of 2511 N. Richmond street, beloved husband of Tillie, nee Brunner; fond father of Florence Nardi, Elizabeth Zilke, Isabelle, John, and Raymond O'Brien, brother of William and the late Thomas and Frank O'Brien. Funeral Thursday at 10 a. m. from funeral home, 2166-68 N. California avenue, corner Palmer street, to St. Sylvester's church. Interment Mount Carmel. Information, Humboldt 2773.

O'CONNOR—Jane O'Connor of West Chicago, formerly of River Forest, sister of Mary, Nelle, Charles J., Robert, and Roderick H. Services at funeral home, 203 S. Marion street, Oak Park, Saturday, May 18, 3 p. m.

PALMER—June Palmer. See Schoenbeck notice.

PETERSON—John A. Peterson, May 14, beloved husband of Edith, brother of Edward, Ernest, Arvid, Mrs. Anna Moen. Member of Blair lodge, No. 393, A. F. & A. M. Funeral services Thursday, 3 p. m., at funeral home, 5200 N. Western avenue, corner Foster. Interment Montrose.

PICKETT—Stephen D. Pickett of Markham, Ill., beloved husband of Emma, dear father of John, Mrs. Mary Harmeson, and Stephen, stepfather of Mrs Anamay Wales, Evan, and Lawrence Owen, brother of Mrs. Jimmie Smith and Mrs. Kate Deo. Funeral Thursday at 8:45 a. m. from chapel, 2324 W. 111th street, to Ascension church, 153d and Myrtle avenue, Harvey, Ill. Mass 9:30. Interment Wawaka, Ind. De Kalb, Ill. and Ligonier, Ind., papers please copy.

POKRASS—Kattie Pokrass, devoted daughter of the late Louis and Mary Massover, beloved wife of Morris, fond mother of Martin A., Mrs. Evelyn Kern, Mrs. Ruth Kramer, and Mrs. Louise Miller, dear sister of Sam Massover and Mrs. Flora Miller. Funeral services Wednesday, May 15, 2 p. m., at chapel, 936 E. 47th-st. Burial Rosehill.

POWERS—James J. Powers, beloved husband of the late Margaret A., nee Owens; fond father of Jane and Margaret Banbara, brother of Edward P., and Lucy Frauenholz. Funeral Thursday, May 16, at 9 a. m., from chapel, 3917 S. Michigan-av., to St. James' church. Interment Calvary.

PRAUTSCH—Fred O. Prautsch, May 14, beloved husband of the late Carrie, fond father of Caroline R. Workman, devoted grandfather of Harriet C. Workman. Resting at home, 9020 S. May street, until Friday, 11 a. m. Funeral services at chapel, 5522 S. Halsted street, Friday, 1:30 p. m., under auspices of Boulevard lodge, No. 882, A. F. & A. M., and Cook County lodge, No. 240, I. O. O. F. Member of Oriental consistory. Burial Sleepy Hollow.

QUINN—James Quinn, beloved husband of the late Hannah, nee Murphy; fond father of James J., Dennis W., Mrs. Catherine Dunn, John P., and the late Sister Mary Antonia, R. S. M., brother of Martin Quinn. Funeral Thursday, May 16, 9:30 a. m., from residence, 6104 S. Talman avenue, to St. Rita's church. Burial Holy Sepulchre.

DEATH NOTICES

REGAN—John H. Regan, beloved husband of Charlotte Dunham. Funeral from late residence, 1300 Flournoy street, Thursday, May 16, 1940, 9 a. m., to St. Patrick's church. Interment St. Joseph's cemetery.

RIEGER—Richard F. Rieger, late residence 6014 Avondale avenue, beloved son of Martha and Richard H. Rieger, fond brother of Mrs. Mildred Dappert and Mrs. Alice Hansen of Chicago, Mrs. Edna Brush and Mrs. Florence Allen of Los Angeles. Funeral services Thursday, May 16, at 3:30 p. m. at chapel, 6754 Northwest highway. Interment Waldheim cemetery. Please omit flowers.

ROEDER—Fannie Roeder, nee Sheridan, of 2451 N. St. Louis avenue, beloved wife of Hugo, fond sister of Joseph, aunt of Dorothy Volkman, Helen and Genevieve Fitzpatrick. Funeral Friday, 10 a. m., from funeral home, 3429 Fullerton avenue, to Our Lady of Grace church. Interment Calvary.

ROSS—Augusta Mendell Ross of 4809 Montrose avenue, May 14, 1940, beloved wife of Arthur H. Ross, loving mother of J. A. Mendell of Kankakee, Ill., Mrs. Mathilda Morphey of Gary, Ind., Mrs. Laura Goodknecht of Kankakee, dear sister of Charles Sittig of Aroma Park, Ill., Edward of Kankakee, and Henry of Los Angeles, Cal., grandmother of Phyllis and Patricia Morphey and Kenneth Mendell. Member of Auxiliary unit, No. 85, American Legion, Kankakee, Ill. At chapel, 5501 N. Ashland avenue, until 9:30 p. m., Wednesday, May 15. Funeral from Rehr funeral home, Kankakee, Ill., to St. Paul's Lutheran church, Friday afternoon, May 17. Interment Mount Grove cemetery, Kankakee.

SAND—Mary Hoff Sand. See Hoff notice.

SCHMIDT—Mrs. Oscar F. Schmidt, nee Marion Dunlap, at Hyde Park hotel, member Chicago Woman's club for 33 years, formerly on board Chicago Home for Friendless. Survived by husband and two daughters, Frances E. Schmidt of Chicago and Mrs. Claude A. Edmonds of Muscatine, Ia. Memorial services Thursday, 3 p. m., at chapel, 5203 Lake Park avenue. Champaign and Kankakee papers please copy.

SCHOENBECK—Gertrude Eulalia Schoenbeck, nee Marvin, beloved wife of George, fond daughter of Abraham and Sarah, dear sister of Harry, Pearl Natoli, Ruth Quinlan, Irvin, and Lillian. Resting at late residence, 12814 S. Wallace street. Services Thursday, May 16, at 2 p. m. Interment Bethania. Canal 2659.

SCHRANN—William Schrann, May 13, at Hines hospital, beloved husband of Eleanor, fond father of William Jr. Funeral Thursday, 2 p. m., at chapel, 3952 W. Cermak road, to Waldheim. Member of Western Front post, No. 1671, V. F. W., and S. F. Sullivan post, No. 746, American Legion.

SHANLEY—Margaret A. Shanley of 3339 West Adams street, daughter of the late Patrick and Mary Shanley, sister of Mrs. John A. Sleight and Mrs. Martin J. Maher. Funeral Friday, May 17, at 9:30 a. m., from 3246 Jackson boulevard, to Our Lady of Sorrows church. Burial Calvary. Kedzie 2394.

SMITH—Margaret Virginia Smith, 7034 Indiana avenue, May 13, 1940, beloved wife of the late Isaiah N. Smith, fond mother of Fred A., Clyde C. of Des Moines, Ia., and Mrs. Henry C. Watts. At chapel, 63d and Harvard, until noon, Thursday. Services at Park Manor Congregational church, 70th and South Park, Thursday, May 16, at 3 p. m. Interment Mount Greenwood.

SMITH—Oliver F. Smith, husband of the late Catherine [nee Campbell], father of Elizabeth M., Oliver F. Jr., Marjorie Farrin, Shirley Kreye, Catherine Troxell. Funeral Wednesday, 1:30 p. m., at chapel, 79th st. and Emerald av. Burial Rosehill.

STORK—Lena Stork, nee Kohler; beloved wife of Joseph, fond mother of Marie Michalke and the late Madeline Holl, sister of William Kohler. Funeral Thursday, May 16, 2 p. m., at chapel, 7032 Wentworth avenue. Interment Beverly.

STOUT—Benjamin E. H. Stout, 6931 Calumet avenue, May 12, 1940, beloved husband of Ethel Peterson Stout, father of Mae Peterson, son of Mrs. Charlotte Stout, brother of Mrs. Catherine Waite and William Stout. At chapel, 63d and Harvard, where services will be held Wednesday, May 15, at 1 p. m. Interment Fairmount.

STROM—John P. Strom, beloved husband of the late Johanna S. [nee Beckman], fond father of Jennie Schuster, Theodore, George E., Edith Rausch, and the late Sigurd A., and Robert C. Resting at chapel, 938 W. 69th street. Funeral services Thursday, 2 p. m. Interment Oakhill. Normal 6644.

SULLIVAN—Sergt. James J. Sullivan, beloved husband of Harriet, nee Goeb; fond father of John, James, Rita, Geraldine, and William, son of Catherine, nee Casey, and the late John Sullivan, brother of Helen Sweeney and Sergt. John Sullivan. Funeral Friday, May 17, at 9 a. m., from 8221 S. Hermitage avenue to Little Flower church. Burial Mount Olivet.

TADDA—Maryanna Tadda, nee Pijanowski; beloved wife of Francis J. Tadda, mother of Francis Tadda Jr. and Gertrude Tadda, daughter of Martha Pijanowski, sister of Isabelle Pijanowski. Funeral Saturday, May 18, from chapel, 3044 Cermak road, to St. Casimir's church at 9:30 a. m. Interment Resurrection.

TETZKE—Charles L. Tetzke, late residence 4824 W. Cermak road, Cicero, beloved husband of Eva, nee Boike, fond son of the late Doris and Albert Tetzke, brother of Bertha Thurn, Albert, Lena Helfert, Emma Siegmier, Henry, and Clara Powers. Funeral services Thursday, May 16, at 1 p. m., at chapel, 5112 S. Western avenue, to Nazareth Lutheran church, W. 60th street and S. Spaulding avenue. Interment Woodlawn. Information, Wentworth 4473 or Prospect 4738.

THOMPSON—Marie G. Thompson of 6534 N. Oak Park avenue, May 14, 1940, wife of the late Henry Thompson, daughter of the late John and Julia Byrne, sister of Joseph, Eugene J., Mrs. Irene Coakley, and the late Rose Hanson. Funeral from chapel, 5501 N. Ashland avenue, Thursday, May 16, at 9:30 a. m., to St. Thecla's church. Interment All Saints'.

THORNALLY—Samuel Dean Thornally, late of 8744 W. 65th place, beloved husband of Anna, fond father of Esther and Ethel, brother of Esther, Edwin, Mrs. Alice Loeser, Mrs. Nellie Michie, and the late Lillie and Mrs. Lizzie Ostrander. Funeral at chapel, 3424 W. 63d street Thursday, May 16, at 2:30 p. m. Interment Mount Hope cemetery.

TOBIN—Nellie Tobin, fond sister of Margaret and Anna Tobin, and the late Mrs. M. R. Brundage and Mrs. Kathryn McCormack. Funeral Friday at 9 a. m. from late residence, 7839 S. Ellis avenue, to St. Francis de Paula church. Interment Mount Olivet. Boulevard 0662.

TOLZIEN—Minnie Tolzien, age 65 years, of 1513 Payne street, Evanston, wife of Hans J. Tolzien, mother of Richard Tolzien, sister of Mrs. Anna Donovan. Services Thursday, 3:30 p. m., at chapel, 1460 Sherman avenue, Evanston. Burial Memorial Park.

WAGNER—Margaret E. Wagner of 6441 N. Bosworth avenue, May 14, 1940, beloved wife of Leonard A. Wagner, daughter of William and Elsa Schaefer. At chapel, 5501 N. Ashland avenue, where services will be held Friday, May 17, at 2 p. m.

WALL—George Wall, 7252 Princeton avenue, May 14, 1940, beloved husband of Florence Wall, father of Dorothy Wall Bishop of Chicago Heights. At chapel, 63d and Harvard, where services will be held Thursday, May 16, at 4 p. m. Interment private. Baltimore, Md., papers please copy.

WANNER—Franklin Doland Wanner, 1533 Chase avenue, age 25, son of Franklin and Emma D. Wanner. Services held at 6959 N. Clark street Tuesday, 3 p. m.

WATERMAN—Lina D. Waterman, beloved wife of Dr. S. A. Waterman, mother of Layton, Charles, and Marion Wasson. Resting at residence, 7849 Eggleston avenue, until Wednesday noon. Services at Auburn Park Methodist church, 75th and Harvard, at 3 p. m. Interment Mount Hope.

WIETING—See Dorothea L. Friedrichs notice.

WELCH—William M. Welch, 200 Belle avenue, Highland Park, father of Denise Welch Holmes, Mabel Welch Gaidzik, Medard, and Richard Welch, and the late Jean Welch Coxe. Services Unity church, Barry avenue, Chicago, Wednesday, at 3 p. m. Please omit flowers.

WICKLUND—August Wicklund, fond brother of Albert. Funeral services Thursday, April 16, at 2 p. m. at funeral home, 3526 N. Cicero avenue. Interment private. Please omit flowers. Kildare 1320.

WILHELM—Frank E. Wilhelm, beloved husband of Mary, fond father of Frank, Henry, and Mrs. Roy Crouse of Terre Haute, Ind. Funeral Thursday at 9:30 a. m. from funeral home, 1732 Wilson avenue, to St. Timothy's church. Interment All Saints'. Member Marquette council, No. 244, K. C.

WINTERS—Sarah Winters of 10336 S. Loomis, wife of the late Joseph B. At her home until Thursday at 12 noon. Funeral services at chapel, 1971 W. 111th street, Thursday at 2 p. m. Interment Mount Hope.

WOLF—Sigmund B. Wolf, May 13, 1940, husband of Sallie, father of Elsa and brother of Harry. Funeral private.

WUNDERLICH—Paul O. Wunderlich of 6114 S. Green street, May 13, beloved husband of Matilda, fond father of Herbert Wunderlich and Mrs. Alice Whittier of Boston, Mass., brother of the late Louis and Robert Wunderlich. Resting at chapel, 5522 S. Halsted street, until Thursday noon. Funeral services at Christ Methodist church, corner 64th and Sangamon streets, Thursday, 2:30 p. m. Member of Trestle Board lodge, No. 1032, A. F. & A. M. Interment Evergreen. Please omit flowers.

ZURAWSKI—Mary Zurawski, late of 2510 W. Thomas street, dearly beloved mother of Julius, August, Monica Kantarski, and Frances McGrath. Funeral Thursday, May 16, 1940, at 9:30 a. m., from chapel, 882 N. Ashland avenue, to Holy Trinity church. Interment St. Adalbert's.

Katharine Brush Writes a Rollicking Tale of Her Life: "This Is On Me."

BOOKS

Hugh Walpole's Latest: A Chatty and Charming Book of His Reflections.

Katharine Brush Writes a Sparkling Life Story

• "This Is On Me," by Katharine Brush. (Farrar & Rinehart, $2.75.) Published last Thursday.

BY FANNY BUTCHER.

The author of "Young Man of Manhattan" and other best sellers in the bookshops and in the movie theaters here writes her autobiography. This book started out to be a collection of short stories, with a sort of play-by-play account ("or a blow-by-blow account," the author amends) of how each story was written, how the editors and public liked it, what happened to it in the movies, etc.

But her autobiography kept creeping in—"Like termites," she says. "That's the trouble. I can't keep it out . . . well, yes, a lot of it I can. The serious part I can keep out, all right. But the rest I can't. So here it is."

And, to the reader's delight, here it is, one of the most unconventional, amusing, and revelatory autobiographies any writer ever wrote. It is still, however, all curled around the short stories like morning glories growing over an old woodpile, and as far as this reader is concerned the woodpile is merely a support. The stories are—O, well—topnotch popular stuff skillfully done and all that, but you will meet a dozen of them on any newsstand during a 12-month.

Katharine Brush.

But you'll not meet a dozen autobiographies like Katharine Brush's. I've never met its ditto, even. Never before in this reader's almost too wide acquaintance among the life stories of the Alger boys and girls in every line of endeavor has a success story been told with such downright fun-poking at the hero's or heroine's foibles. It is the first time that I have known an author to go out of her way to pull out a plum from the Jack Horner pie of autobiography so that she could say "See what a big fool am I." And it's FUN as well as unique.

Katharine Brush's life story itself is better than any novel she ever wrote: the rise from the rather blobby daughter of the headmaster of a school with the laugh-target name of "Dummer Academy"; thru yearning adolescence and never, not ever, being mistaken for the belle of the ball; flunking college boards; a job on a Boston newspaper; a marriage which somehow didn't turn out right [with the insidious help of East Liverpool, O.]; a career unique for a woman as sports writer; the growing popularity as a short story writer, and up to fabulous heights in a penthouse designed by the famous stage designer, Joseph Urban.

The ironic story of a spark of genius fanned by popular success into a fire that burned up everything, including the spark, is here told in what Miss Brush calls "the free-style way, where you just let 'er rip," her new and highly diverting method of writing.

She lets 'er rip thru all of the autobiographical parts of 436 pages in one of the most engaging life stories any one ever wrote. Whenever the atmosphere gets a little too wisecracky or lush, and it threatens to sometimes, Katharine Brush gets out her nice long stiletto and gives the highfalutin' balloon of ego a good jab. Then you have to do with a laugh what she does with her words, just "let 'er rip."

400 Year Old Novel

"Chin P'ing Mei," with an introduction by Arthur Waley. [Putnam's, 2 volumes, $5.] Published last Friday.

Dr. Lin Yutang, the greatest of modern Chinese novelists [his "Moment in Peking" is already a classic] regards this "Adventurous History of Hsi Men and His Six Wives" as one of the eight outstanding novels in all Chinese literature. It has lived for almost 400 years, altho sometimes so precariously that only a single manuscript copy of it existed. A good half of those 400 years it was banned by the official puritanical canons of Confuscianism. It is a picaresque tale of a fabulously amorous gentleman and his exploits are recorded by some one who had a very good time in the recording.

But the love affairs of Hsi Men are by no means the whole story. The six wives afford the unknown author as well as the reader even more amusement—especially wife No. 5, whose name is Gold Lotus and who has a gift for getting her own way practically unparalleled in literature. Let but one new golden trinket appear in the hair of No. 6, and before the sun had set No. 5 is being warmed by the glow of an identical bauble. And only the most skilful tact of No. 1 averts hair pulling often.

And neither are Hsi Men's picaresque adventures all amorous. His frequent journeys to the capital, heading trains laden with gold, are not so much to buy merchandise as to save his neck from the law. He is also a prodigious wine drinker and a fabulous eater.

There is a legend that this long, boisterous tale was written as vendetta. To avenge his father's death, the author is supposed to have written this as a lampoon of his enemy. And it was said to have been beautifuly printed on secretly treated paper impregnated with just enough poison so that its victim lived to read the last page and then expired.

In the sense that the wicked all come to a bad end and a ripe and honored age is reached only by the faultless, this is a moral tale. In spite of the almost modern speed of the action in this 400 year old classic, there is so much repetition of its themes that it is rather slow going.

Travel Author

Clara E. Laughlin, whose travel-history, "So You're Seeing New England," is reviewed below.

So You're Seeing New England, by Clara E. McLaughlin. [Little-Brown, $2.50]. Published last Thursday.

More than a million copies of Clara E. Laughlin's famous "So You're Going" travel guides to Europe have been sold since the first one was published in 1924, when she started a new style by including in the same book interesting bits of history with descriptions of points of interest and the latest and most practical advice about how to get from here to there. There also was something new about the manner in which the books were written—chattily, as if she were talking to you.

That same individual and intriguing method she uses in this guide book to New England, the first of her American series. Today meets with yesterday and both are made brighter by the contact. The practical business of seeing New England is not made subservient to its historical thrills, and its past [which is rivaled by few parts of our glamorous country for excitement] does not overshadow its present.

As a matter of fact, you can see New England thoroly not only actually with your own eyes with this book in your hand, but vividly with it in your hand thru Miss Laughlin's eyes while you loll in a Chicagoland easy chair. F. B.

Authors and Their Work

Louis Zara spent more than three years in writing "This Land Is Ours" [Houghton-Mifflin, $2.75], and the first 50 pages were gone over 14 times. When finished nearly 1,800 pages had been discarded.

Edna Billings, author of "Buttons and Bo" [Random House, $1], lives in Racine, Wis. The photographic illustrations were all made by the author and are camera studies of two real children, the Hood twins of Racine.

Scribners has in hand the manuscript of Ernest Hemingway's new novel, "For Whom the Bell Tolls," and will probably publish it in the fall. Mr. Hemingway is now in Cuba.

Dr. W. K. Jordan, historian, author, and professor of history at Scripps and Claremont colleges in California, has been appointed to succeed Dr. Gordon J. Laing as general editor of the University of Chicago Press.

Prophetic Ring in Two Novels by Norwegians

"Look Back on Happiness," by Knut Hamsun. [Coward-McCann, $2.50.]
"The King's Men," by Johan Bojer. [Appleton-Century, $2.50.]

BY PERCY WOOD.

Taken singly or together, the titles of these novels about and by men of Norway were prophetic, especially that of Knut Hamsun, Nobel prize winner and perhaps the greatest of Norwegian writers. "Look Back on Happiness" must, during these days, be a poignant thought to the people of that unhappy country.

Altho now in his 80s, Knut Hamsun, who once was a street car conductor in Chicago, has lost none of his power with the pen. His latest novel displays the same sharp comprehension of human aims and behavior which brought fulsome praise for his earlier works—particularly his famous "Growth of the Soil." How much of his recent life he is reliving in "Look Back on Happiness" he does not reveal here, but one gets the idea that it is a most literal transcription of experience.

The plot is simple. Told in the first person, it is the story of what befalls an aging man during a Norwegian spring and summer—in the woods and fields, at a small resort, and finally while he makes his way back whence he came, changed little, to be sure, save that he is more aware of the frailties of men and readier to understand and overlook them.

On his travels he meets a stupid Lapp and his family living primitively in the forest; a gay Lothario named Solem who has a way with the women; a demure farm maid; a temperamental school mistress who hasn't yet found herself, and a carpenter who completely understands the school mistress. In the rôle of narrator, Mr. Hamsun [since he doesn't delegate the post to any one else] is always the contemplative observer. Any one who thinks his literary career is at an end will be richly disillusioned by "Look Back on Happiness."

Johan Bojer is another famous Norwegian writer along in years, and "The King's Men," published a month after his 68th birthday, is a warlike chronicle dealing with an exciting period in Norway's history before it seceded from Sweden in 1905.

"The King's Men" were the soldiers of Norway—the peasants, farmers, and fishermen who filled the ranks, and the professional townsmen—doctors, lawyers, merchants—who composed the "officer class" and led the guard battalions. Much of the action here took place during the periodic training sessions, when troops would be quartered in villages, which they occupied in holiday mood.

Mr. Bojer's plot is slow in developing, but his pages are filled with excellent character studies and an understanding of the soldier mind which make up for the structural pace.

* *

Excursion Offered to Site of Vardis Fisher's Novel

Kroch's and Brentano's book stores announce an excursion to historic Nauvoo, Ill., the scene of part of Vardis Fisher's "Children of God," to be made next Sunday. A special train of the Burlington railroad will leave Chicago at 8:30 a. m.

Mystery Writer

Mignon G. Eberhart, top ranking mystery romancer, whose "The Hangman's Whip" is reviewed below.

"The Hangman's Whip," by Mignon G. Eberhart. [Doubleday-Doran, $2.] Published last Friday.

Our erstwhile fellow Chicagoan, now a New Yorker, Mignon G. Eberhart, again proves to be like young Lochinvar who came out of the west. Thru all the wide border of mystery romances her steed is the best, and she never had a better one than this. Altho you know that love—and justice—will finally triumph thru whatever horrid events, the odds do seem pretty completely against them right up to the last scene, which is of all the hair-raising minutes the most menacing.

Murder is done, of course, even if it is also averted. And a second corpse is the dividend for seasoned mystery readers. In the beginning there are three women hovering about one man, each for her own purposes. They are all, as Mrs. Eberhart's heroines always are, "ladies." Every one in her books wears the right clothes, eats the most expensive food, and plays the most fashionable games—and game—in the smartest places. Even the murders are chic. But while Mrs. Eberhart's plots have style and the actual murdering is often simple, they are never, and I mean never, simple to solve.

Incidentally, Chicago and a nearby lake which has been fashionable for two or three generations as a summer place [you can name it] are the locale of this thriller. And also incidentally this reader, who almost never cracks a mystery, sat up until the twitching hour of 2 a. m. under the lash of "The Hangman's Whip." F. B.

Great Grandmother Looks Back on Her Long and Busy Life

"A Great Grandmother Remembers," by Addie Hibbard Gregory. [Kroch, $5.] Published today.

"I have lived in this street, in this very block, for close to 74 years. . . . I believe I can claim the record for continuous residence in Prairie avenue," writes this "great grandmother" at the close of her volume of lively reminiscences. Her record is probably unique for the whole city, even among pioneer Chicago families.

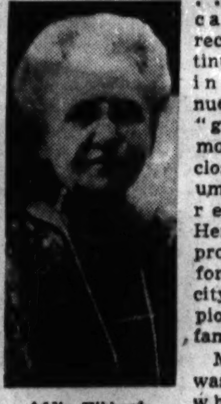

Addie Hibbard Gregory.

Mrs. Gregory was 12 years old when the great fire ravaged Chicago, and her recorded memories of the first airplane flight she made just before her 76th birthday. Someone who got around and saw things, this octogenarian author! And someone who can still keep those around her agog for her reminiscences.

"A Great Grandmother Remembers" is one of the prettiest books of many a day, gayly bound in tiny-flowered cloth that looks as fragrant as the memories it wraps. F. B.

A Varied Trio of Books from Britons' Pens

"Roman Fountain," by Hugh Walpole. [Doubleday-Doran, $2.50.] Published last Friday.
"The Wind of Circumstance," by Harold Dearden. [Reynal & Hitchcock, $3.]
"The Bird in the Tree," by Elizabeth Goudge. [Coward-McCann, $2.50.] Published Monday.

BY EDITH WEIGLE.

These three new books are by English writers. The first two are reminiscences, the last a full length novel by the author of "A City of Bells."

Hugh Walpole's latest book is his cup of tea, taken in the afternoon of his life. It is a delicious brew made up of his own special philosophy and the dried, fragrant, delicate leaves of many experiences.

It is not his autobiography, for, he explains, he's not nearly ready to write that yet. It is mainly a bit of superb reporting [he went to Rome to cover the last pope's funeral for a newspaper syndicate], interspersed with the novelist's own ideas, opinions, and private memories.

He tells of meeting Hitler in 1924 and of his difficulty in understanding his accent. He gives an unforgettable thumbnail portrait of the present pope when he was Cardinal Pacelli, and with equal vividness he brings Michael Angelo back to life, sketching him in prose.

Among the most beautiful of all the moments in the book is the author's picture of his mother as they talked together one day in Rome. She was a shy, sensitive woman who, until then, he had never really understood.

Harold Dearden's "The Wind of Circumstance" purports to be an autobiography, runs to 437 pages, and is told in rapid fire, anecdotal style. It is the story of a man whose intense curiosity about life and people led him into one adventure after another.

Mr. Dearden either kept a diary constantly or has the memory of an elephant, for apparently he remembers everything, right down the years. At one time or another he was student, novelist, dramatist, traveler, physician, and soldier. He met men and women in every walk of life and always just at a crucial time for them.

His reminiscences would be a little less Victorian in feeling if he refrained from moralizing after each incident or experience. But if you like to hear freshly about the lady in the tropics who loses her husband under strange circumstances, or the boy in the war who suffers from shell shock, or the young interne who gets into a jam, or the wealthy beauty who tries to fascinate her doctor, or even Jack the Ripper, you'll find it all in "The Wind of Circumstance."

Elizabeth Goudge gives her readers new friends in her beautifully told story of an old lady who had six children and eight grandchildren, a novel with a charming English seaside background and a house in it that immediately endears itself to every one. Lucilla had bought Damerosehay as a peaceful haven for her family after the death of her favorite son in the world war.

There she lived with Margaret, her daughter; with fatherless David, her grandson, and later with little Tommy, Ben, and Caroline, children of divorce.

Miss Goudge in relating the simple day by day happenings of this family shows the subtle but powerful influence wielded over it by Lucilla, and by the house itself.

"The Bird in the Tree" is a bit of peace and quiet and beauty. It is a finer book than anything else Elizabeth Goudge has done.

Does Memoirs

Hugh Walpole, author of "Roman Fountain," a delightful book of reflections, reviewed in adjoining column.

Best Sellers

FICTION.

Native Son, by Richard Wright.
How Green Was My Valley, by Richard Llewellyn.
Night in Bombay, by Louis Bromfield.
Kings Row by Henry Bellamann.
Show Me a Land, by Clark McMeekin.
This Land Is Ours, by Louis Zara.

NONFICTION.

How to Read a Book, by Mortimer Adler.
American White Paper, by Joseph Alsop and Robert Kintner.
A Smattering of Ignorance, by Oscar Levant.
Failure of a Mission, by Sir Nevile Henderson.
The Strange Lives of One Man, by Ely Culbertson.
Days of Our Years, by Pierre Van Paassen.

MYSTERIES.

The Wedding Guest Sat On a Stone, by Richard Shattuck.
The Case of the Baker Street Irregulars, by Anthony Boucher.
The Hangman's Whip, by Mignon G. Eberhart.
Holiday Homicide, by Rufus King.

Job Seekers' Guide.

Walter Hoving, New York department store executive, has written a guide for young people in search of jobs. It's called "Your Career in Business" [Duell, Sloan & Pearce, $2], and contains many helpful tips.

"Dark Memory should do to the stag line what *Rebecca* did to lady readers"
—*The Saturday Review*

Jonathan Latimer adds to his great reputation with this lusty tale of a beautiful young married woman who joined a gorilla hunt, uninvited, and the undisciplined emotions her presence aroused.

DARK MEMORY
by JONATHAN LATIMER
$2.00 DOUBLEDAY, DORAN

Delivered to You . .
Any current book you'd like, charges paid. Just phone, write or wire any of the Handy Shops. As easy as that!

The SIX HANDY BOOK SHOPS ★

★Board of Trade Book Shop
Field Building Book Shop
Post Office News
(37 W. Monroe St.)
Daily News Building Book Shop
Merchandise Mart Book Shop
Palmer House Book Shop
(Ground Floor and Lower Arcade)

GOD WILL DO IT is the title of a new book recently published which already is bringing comfort and happiness to thousands. It will reveal to you, regardless of your religious belief, how you may call upon God's unlimited power in times of crises—and receive it.
By Wentworth Byron Winslow
Author of the inspiring book
LET GOD DO IT • GOD CAN DO IT
10 Large Printings
Each volume $2.00 at booksellers, or
DODGE PUBLISHING CO.
116 E. 16th St., New York

Marry My Daughter

By Alice Duer Miller

[Copyright: 1940: By News Syndicate Co., Inc.]

INSTALMENT XXI.

RESCUED.

What curse had come upon their relation that he had lost his temper on one of the few happy afternoons that he and Constance could spend together. Dick's apologies were interrupted by the entrance of Simmons. He came in very discreetly, to say that Mr. Shard was wanted on the telephone. This was against orders, but something in Simmons' expression kept Dick from refusing to go to the telephone, or even from asking who it was who wanted him.

He was not much surprised on reaching a telephone in another room to hear his wife's voice: "Oh, Dick . . . Dick . . ."

"What's the matter?" he asked grimly. "You sounded excited. Where are you?"

"Dick, I'm in a jam."

"Where are you?"

"Well—I'm locked in Donald Eaves' bedroom."

"With or without Donald?"

"Oh, without, of course. That's the point. I managed to sneak in here and lock the door, and now I don't dare come out, unless you'll come and get me."

"I'll come. I'll be there in five minutes."

. . . .

He crossed the hall feeling every inch a husband. How could Millicent—his wife—dare to behave like this—locked in the bedroom of a man against whom he had especially warned her—calling him up—asking him to get her out of a mess which she wouldn't have been in at all if she would have listened to his words of wisdom. . . . Then as he opened the door of the sitting room, he was obliged to remember that he was not a husband in any true sense, and that he himself was going to have rather a hard time explaining why he must go out at once.

Constance looked up very sweetly: "Now what was that all about . . . have the skies fallen that Simmons comes barging in with telephone messages?"

"No, the skies haven't fallen, only . . ."

"Well, then my dear, really I think you ought to speak to him. I've noticed that in many ways he isn't as good a servant as he used to be—probably the Western influence. I'm sure Millicent chats with him and asks his advice. . . ."

"Constance . . ."

"You notice that abroad—our fellow countrymen—and more especially our fellow countrywomen can break down the morale of stewards and butlers and conductors, and . . ."

"Constance, I'm terribly sorry, but I have to go out."

She grew rigid. "To go out, Dick?"

"Yes, a clerk of mine seems to have got himself arrested and I have to go to the police station. A case of mistaken identity, I imagine. Shall I send the car back to take you home?"

Never in his life had he lied to her before—and not very often to other people. He was surprised and shocked at the ease with which this invention had come to his lips. He blamed Millicent . . . doing these ridiculous things that he knew there was no harm in—no real harm—but which Constance, if she knew about it at all, would consider absolutely criminal—she forced him to lie—she upset the even tenor of his life . . .

He had the reward of the habitually truthful—Constance believed him without question. She declined the offer of the car however, and expressed a hope that all would go well with his clerk.

The tower in which Eaves had his apartment was only a few blocks away and Briggs being a fast driver, Shard was there in five minutes. The desk clerk in his little lighted shrine looked up at him and asked severely: "Are you expected?"

This question developed by American efficiency is always a difficult one to answer. It necessitates knowing the mind of an unseen person. The returning prodigal might answer: "Yes, I've been expected for many years . . ." The repentant husband might say: "No, she has given up hope of my coming. . . ." But Shard, who in the full tide of action was neither philosophical nor witty, answered as severely as the clerk: "Expected? Yes, indeed." He did not say that the person expecting him was not his host.

The clerk gave up all opposition and said: "The sixteenth floor;" and Shard shot up in a birdcage of gold and mirrors.

On the sixteenth floor he had a bit of luck. The waiter who had been taking away the tea tray, not having quite finished his task had left the door unlatched, and so Shard simply opened it and went in.

The room had the pale cleanliness of good hotel rooms, but was embellished by many flowers and flowering plants, bought, Shard imagined, for this special occasion. Eaves himself was standing with his hands in his pockets staring out at his much vaunted view, and did not turn around, until Shard said briskly: "Afternoon, Donald."

He spoke rather loudly, so as to be sure the sound of his voice would penetrate the bedroom door. He was enjoying himself immensely.

Eaves wheeled quickly as he heard his visitor's voice. His mind was not slow, but he found himself in an awkward position. Probably Shard's arrival was not a coincidence—probably he had come to get Millicent, but there was just a chance that he didn't know for certain that his wife was behind the locked door, in which case, Eaves thought it would be folly to reveal that fact. He said insolently:

"I thought you were the waiter."

"No, no, I'm not."

"My friends usually have themselves announced."

"I wouldn't come under that head."

"No? But we certainly have some tastes in common."

Millicent, leaning with her ear against the crack of the bedroom door, decided this was a good moment to come out. She didn't want them to come to blows—not that it mightn't be fun to be fought over—only you couldn't be absolutely sure that the man you liked best would win.

She had suffered dreadfully since she had yielded to a silly impulse and had run into the bedroom and locked the door. Such a crude, untutored action—no woman of the world would have done it—she couldn't imagine Constance or even Celia Lay—they would have tamed Donald with an amused glance. She felt desperately ashamed of herself.

She had supposed there would be a door from the bedroom into the hall, thru which she could slip away—in spite of the fact that her gloves and purse were still in the sitting room. And then she had found there wasn't any door into the hall—not even a fire escape. She had glanced down 16 sheer stories from the bedroom window and had thought that there were girls who would have jumped. But not Millicent.

Then she remembered the telephone—only how would Dick receive her cry for help—supposing that he was at home. She knew the instant she heard Simmons' voice that he was there: "I'll inquire, madam . . ." He only said that when he didn't know whether or not Dick could be induced to come to the telephone. . . . What was he doing? Was Constance there? She said with a break in her voice: "Oh, Simmons, do tell him it's terribly important." And then almost at once she had heard Dick's voice, and had known that she was to be rescued. She didn't wonder those ladies of the middle ages worshiped the knights who rescued them—it was a terrifically emotional experience—she felt quite weak and abject with gratitude.

She came out slowly, with eyes for no one but Dick, and put her hand on his arms, as if she were taking a vow on an altar. "Let's go," she whispered.

[Continued tomorrow.]

BOOK EXCHANGE.

ANNOUNCING
The opening of Chicago's most unique BOOK SHOP.
SATURDAY, MAY 18, 1940.
First exhibit of G. REBBERGER'S Mexican Paintings IN THE GALLERY LOUNGE.
Georgian Book Shop
414 S. MICHIGAN-AV. WAB. 4678.

50,000 OUTSTANDING BOOK BARGAINS. NAT. GEOS. 4c EA. CASH AND CARRY. Largest stock in the middle west. Open day and night. Write for catalog.
ACTIVE BOOK STORES.
102 W. North-av., at Clark-st.
1561 N. Wells-st., at North-av.

THE BOOK OF THE HOUR!
Failure of a Mission
By SIR NEVILE HENDERSON
BRITISH AMBASSADOR TO BERLIN 1937-1939
"One of the indispensable memoirs of our time."
—Front Page, N. Y. Times Book Review
$3 · G. P. PUTNAM'S SONS

Our Time's Great Experience
MORE THAN A MILLION AMERICANS HAVE ENJOYED
The NAZARENE
by SHOLEM ASCH

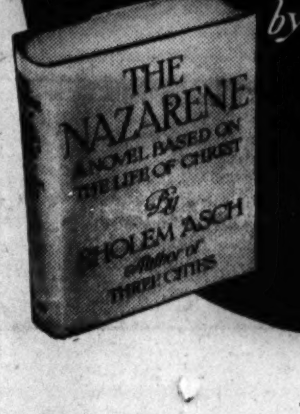

"A universal work of art."
—CLIFTON FADIMAN The New Yorker
"Destined to be read and reread down the ages."
—CHARLES LEE Boston Herald
$2.75 • PUTNAM'S

Awarded the Pulitzer Prize for History
Carl Sandburg's
ABRAHAM LINCOLN
THE WAR YEARS
New honor for the most honored book of our time
Twenty-five thousand sets sold. Four volumes, 2503 pages, hundreds of illustrations, boxed, twenty dollars.
With the two volumes of THE PRAIRIE YEARS, six volumes in all, boxed, twenty-eight dollars.
HARCOURT, BRACE & COMPANY, 383 Madison Ave., New York

Man Desiring His Freedom Is Well Lost

BY DORIS BLAKE.

[Copyright: 1940: News Syndicate Co., Inc.]

"I am 23 and in love with a young man, 27. We have been going out steadily for a year and now his firm is sending him to a city far away. So he said the best thing for us to do now is to make a clean break and forget each other because he never intends to marry anyway. He said it is easy to forget, because he will be away and we won't be seeing each other.

"That was five months ago. Well, my brother has a friend who fell in love with me, but I could only care for him as a friend, nothing else. For my birthday he bought me a diamond ring, and he is telling his friends we are engaged. How shall I tell him how I feel about him and stop seeing him entirely? I can't forget my ex-boy friend. I still love him.—Anna."

Anna, we think you are sorely in need of a mother, a brother, some one to guide you. You don't accept diamond rings from men without there being an understanding of marriage between you. No, you don't accept them as birthday presents. What other interpretation could your brother's friend attack to your accepting the ring, than that you accepted him along with it? We suspect you were stringing the chap along, giving him hope, as a sop to your hurt feelings over the "ex." But that wasn't playing fair. You are doing to him what was done to you, and you know how that hurt.

Front Views and Profiles

By June Provines

Mexican Sojourn.

There are a number of trips visitors to Mexico take from the capitol city. They go to the town of Guadalupe, some five miles north, to see the beautiful cathedral, built, according to legend, on the spot where a humble Indian, one Juan Diego, plucked roses from a barren hillside at the command of the Virgin, who suddenly appeared before him. They go to Teotihuacan to see the pyramids and temples; to Xochimilco to see the floating gardens, and to Cuernavaca and Taxco, the two most famous towns of Mexico. If they take longer trips they go to Acapulco, on the Pacific coast, for bathing and deep sea fishing; to Guaymas, Pacific coast port to the north, famous for its fishing, or take the trip to the orchid and gardenia land at Fortin and Cordoba, not far from Vera Cruz.

• • •

The road to Fortin and Cordoba leads one thru Cholula, small Indian town with the spires of hundreds of churches crowding together above the yellow, dusty roads—there are said to be 365 of them—and thru Puebla, industrial city with its colonial architecture well preserved; its Chapel of the Rosary, the ceiling and walls of which are so heavily encrusted with gold ornamentation it is a marvel to see; its famous Talavera tile and pottery factory, and to the Secret Convent of Santa Monica, now a museum of religious art. This convent, operated clandestinely since 1857 when convents were abolished by Mexican law, was discovered by the authorities in 1935.

• • •

Fortin lies on the lower slopes of a mountain range, surrounded by coffee and banana trees. It is usually called *Fortin [illegible] Flores* because of the flower production. The hillsides are covered with gardenias, and there are great gardens of lilies, azaleas, roses, and tuberoses raised for export. As we drove up to the Ruiz Galindo hotel, a modern hostelry with gardens and swimming pool, open air bar and dining room, Indian children offered yard long chains of gardenias for sale for a peso, and great sections of the banana tree trunk crammed with tiny yellow orchids or with cape jasmine for a half peso [less than ten cents].

Money Raised to Liquidate Symphony Debt

BY INDIA MOFFETT.

One hundred thirty-seven thousand, three hundred sixty-four dollars and fifty cents has been subscribed to the fund with which to liquidate the Chicago Symphony orchestra's accumulated deficit, it was announced yesterday at the final spring meeting of the woman's committee. Since $127,000 was the goal announced when the campaign was started April 1, there was great rejoicing among the women who were the guests of their chairman, Mrs. Bartholomay Osborne, at tea following the meeting.

The woman's committee raised $27,000, the exact amount of the quota assigned to them by Edward L. Ryerson Jr., president of the orchestral association, at the start of the campaign.

When the business portion of the meeting yesterday was completed Mrs. Osborne announced that the woman's total was $26,952.50 so Mrs. Charles H. Swift, one of the honorary chairmen, contributed the amount necessary to make up their quota.

In addition to the deficit fund, $20,000 has been subscribed to the orchestra's endowment fund, and altho the women have not been working on ticket sales, they turned in yesterday a number of new subscriptions.

More than 1,000 persons have contributed to the deficit, "thereby insuring a firmer foundation for the future of the orchestra," as Mr. Ryerson stated in a message read by Mrs. Osborne. He added: "In this large response to our appeal it has been most reassuring to find such unmistakable evidence that the Chicago Symphony orchestra holds such an important place in our community activities.

"The trustees are grateful to all who worked in the campaign and to all who subscribed to the deficit fund. All of our workers did their job enthusiastically and thoroly, but a special word of praise is due the woman's committee for its excellent work in raising directly thru its own efforts, the sum of $27,000."

Some of those who attended the meeting yesterday were Mrs. William N. Eisendrath Jr., Mrs. Herbert Kennedy, Miss Luella Cornish, Mrs. George N. Oberne, Mrs. William Bowe, Mrs. Robert McDougal Jr., Mrs. Arthur W. Rogers, Mrs. John R. Nicholson, Mrs. Verna Ross Stiger, and Mrs. E. V. L. Brown.

Thru the LOOKING GLASS

Ordinarily you wouldn't knowingly invite a pickpocket to join you on your round of daily activities. You'd feel that you would have to spend too much time watching his fingertips. But when a cute little packet by that name comes along to watch your fingertips, instead, you'll change your mind.

Small enough to slip into your purse is a compact manicure case made of waterproof pique. It's shaped like a half-moon, has a zipper fastening, and is silk lined.

In separate pockets is a bottle of polish remover, an oily one that is kind to the nails, and a bottle of nail enamel that goes on smoothly, wears well, and comes in any number of lovely shades. Tucked in, too, is a roll of cotton, an orangewood stick, and emery boards.

There's an extra pocket to hold your favorite lipstick. If it happens to be the product of one of seven cosmetic houses who have collaborated with this polish firm, you'll have no trouble in finding a shade of polish to match or harmonize. They have a color chart indicating a shade of polish keyed to the various lipstick colors.

These cases come in two gay stripes—blue and white and red and white—and in a blue with white polka dots. You'll find these cases convenient for use at home or when traveling. You might carry one in your beach bag in case you want to change your polish while sunning on the sand. FLORENCE MURDOCH.

[For information about this case telephone Eleanor Nangle, Superior 0200. Please enclose stamped, self-addressed envelope for reply by mail.]

Manual High's Old Boys Turn Back the Clock

BY HERMAN KOGAN.

There was little talk of war or high finance in the seventh floor clubrooms of the Union League club last night. Instead, there was singing and robust backslapping and happy, shouted greetings. And there was talk, too, of the old days at CMTS and of Doc Belfield and of Bessie Dickerson.

Those who did all this talking and singing and reminiscing were the "old grads" of CMTS—old Chicago Manual Training school which stood for many years at 12th street and Michigan avenue. They had gathered—more than 100 of them—for the technical school's annual reunion. The school, organized by the Commercial club in 1884, was merged in 1904 with the high school of the then newly reorganized University of Chicago.

Many among the alumni—all of them either pretty gray or bald—were bank presidents and heads of important business concerns. There were salesmen, teachers, and engineers, too. One is a paymaster for a railroad. Another is an assistant superintendent for the WPA. But last night, as each little group from all the classes from 1884 thru 1904 gathered around the tables, it was Joe and Ed and Bill and Al.

One of the Eds was County Judge Edmund K. Jarecki, class of 1898. Another was Edward Eagle Brown, class of 1900, now president of the First National bank. Among the representatives of the 1893 class was Attorney John Hunter Harmon, concerning whom it was jotted down in the school paper in 1891:

"Look at Harmon! That Bright Little Lad,
The Smartest Boy This Section E'er Had!"

When the dishes had been cleared away and the last "Let Me Call You Sweetheart" and "Take Me Out to the Ball Game" had been sung, the grads went into an adjoining room. There they laughed and poked each other in the ribs as they inspected the collection of old Chicago Manual graduation programs, class annuals—and those class photographs, showing dignified Dr. Henry Belfield, dean of the school, and Miss Elizabeth "Bessie" Dickerson, one of the favorite teachers, in the center of a group of sober-faced young gentlemen with slick hair and bow ties!

Your Stars ★ Today ★

By WYNN

Wednesday, May 15.

Here's a day for grand accomplishment. Both the background and the faster moving celestial influences favor constructive effort, application of lessons learned, dealings with elders. Evening good, too.

Your Year Ahead.

Your year ahead, if this is your anniversary, may seem limiting, but if you work off just debts [all kinds] real personal opportunity begins next April. Get ready now. Danger: Aug. 4-16; Dec. 15-31; May 2-10, 1941.

Tomorrow.

Opportunities continue for the bright lad and lassie—go get them.

Do you want an individual interpretation for your own personal date? Every important period is indicated for you, according to the laws of astrology. Send 10 cents to Wynn, Tribune Astrologer, 286 Fifth Avenue, New York City. Write plainly your name, date of birth and address.

The Stage

BY CECIL SMITH.

The antic Marx brothers—Groucho, Chico, and Harpo—are currently in possession of the Chicago theater stage. Their bill consists of a loosely organized series of scenes and skits based upon the script of their forthcoming moving picture, "Go West." Supporting them are a miscellany of straight men and women, dancers, singers, and chorus girls.

The present entertainment frankly confesses that its purpose is to obtain a preview of audience reactions to material proposed for the film. In the particular show I saw, things did not get going well until the last two scenes—an episode showing Harpo employing Gargantuan methods of cracking a safe, and an extremely funny scene in which the brothers have fallen into the clutches of the Indians.

Up to this point the material was scanty, and the labored ad libbing of the stars, who may have been hungry at the 6:30 show, did not help much. If the producers share my opinion of it all, they will start scurrying after a whale of a lot more good gags than they now have.

Public response at the box office has won a reprieve for "Margin for Error." Clare Boothe's anti-Nazi mystery comedy will remain at least until May 25, and perhaps longer.

Noel Coward, passing thru the city on his way to Hollywood, dropped into the Harris theater last night to see Gerald Savory satirize him in the rôle of Beverly Carlton in "The Man Who Came to Dinner."

"Life with Father," a comedy so successful that neither flood nor pestilence could halt its run at the Blackstone theater, reaches its hundredth performance at today's matinée. The management estimates that 120,000 persons have seen the play, and places the gross intake so far at $210,000.

Numerology

By Evelyn Holmes

May 15, 1940.

If this is your birthday, or you know from your chart that you are in a 7 year, the month of May no doubt started off with many social activities and you are right in the thick of them now. Be careful not to dissipate your energies in too much talk and rushing around, because this is your year to sit back quietly and get your viewpoint on life clearly defined. As June approaches bring order into your affairs and concentrate on establishing security in both material matters and in your spiritual life. Universally this is a 7 day and is strongly so for those in a 7 year. Don't let other issues cloud your vision. Don't absent mindedly take the wrong train, walk in front of a taxi, or miss your appointments.

Would you like to know what kind of a year 1940 will be for you? Send for your personal yearly, monthly, and daily guide.

Send this coupon with 10 cents to:
EVELYN HOLMES,
Box 382, General Postoffice,
New York City. [Please print.]

Name ....

Birth Date ....
[Month] [Day] [Year]

Street Address ....

City and State ....

MARSHALL FIELD & COMPANY

Cold Storage. It is during the intense cold of midwinter that furs reach their prime. Cold storage maintains furs in that prime condition, for cold storage preserves the natural oils and the natural luster. Cold storage keeps the skins supple.

Guardite Moth-killing Process. At Field's every fur is put in a vacuum and fumigated with Guardite before it is put in storage. That means certain death to moth life in any form. In Chicago, Field's alone has this effective process.

Four Mammoth Vaults. Built of concrete and steel. A mile of racks affords ample space so your coat won't be crushed.

Cleanliness. Field's snow-white vaults are kept spotless at all times. The circulating air is carefully filtered.

Protection from Fire and Theft. As well as from heat and grime.

Thoroughly Experienced Personnel. Your coat will be cared for by furriers accustomed to handling the finest furs.

Moderate Rates. While Field's fur storage service is exceptional, rates are average.

Prompt Collection and Delivery Service. A Field truck with uniformed driver will promptly pick up your coat. Just phone State 1000.

Ask about Hollanderizing—the furrier's method for cleaning and revitalizing furs

CALL FIELD'S FOR FUR STORAGE—PHONE STATE 1000

MARSHALL FIELD & COMPANY

The pink of perfection
for a lovely lady's
dressing table

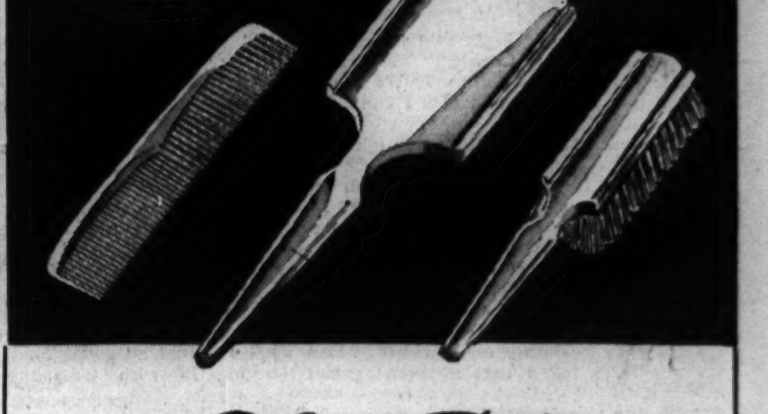

Tingle Pink

DRESSER SET by ELIZABETH ARDEN

$12.75

It's such a delectable new pink you'll think it belongs on garden party hats and dinner party desserts! And the set itself is so beautifully designed it glamorizes any dressing table and always is wonderfully practical. It has a beveled mirror, and the brush boasts the finest quality bristles. What a grand gift for a bridesmaid . . . or for the bride!

First Floor, Middle, Wabash—Also Evanston and Oak Park—or call Personal Shopping Service, State 1000

Gordon Phelps Kelleys' House Scene of Hull House Shop Sale

BY JUDITH CASS.

IF the women who attend a Hull House shop sale next Tuesday at the Gordon Phelps Kelleys' house in Lake Forest have as good a time, and become as entranced with the house, as the guests did at the house-warming the Kelleys gave about a year ago the shoppers will stay on until after breakfast time on Wednesday. The hours of the sale, however, are "10 to 6," so undoubtedly the last shopper will be driving out of the gate at 1000 North Waukegan road by 6:05 p. m. on Tuesday.

The guests at the first party the Kelleys gave stayed on and on—Paul Draper joined the merrymaking after his performance at a Chicago night club—and it wasn't until every one had had breakfast that the party broke up. "I never worked in this night club before, but it's a swell place," one of the musicians was heard to remark to a companion as they left the house.

He was right—it is a "swell" house, all who have seen it agree, and the women of the board of the Hull House shop are delighted that Mrs. Kelley is allowing them to hold their spring sale in it. The house, designed by Lincoln Norcott Hall, is definitely modern in feeling, and the decorative theme is influenced by some Moroccan rugs that Mr. Kelly brought back from a hunting expedition several years ago.

Furnishings Supplied by Contemporary Morocco.

Contemporary Morocco supplied some of the draperies, the yellow rugs in the living room, and the chairs on the sun porch. In the dining room there is a beautiful Moroccan mural, painted by Charles Baskerville, portraying a white hill town with veiled white figures against a pinky-beige background. Yellow mimosa and datura trees partially hide the town.

The walls and draperies in the dining room are of the same neutral shade as the background of the mural; the furniture is of pear wood inlaid with copper bands. The living room has white walls and the sun porch deep hyacinth blue ones. The whole ground floor is severely simple with many flat surfaces and many brilliant, tropical colors.

Among those who are planning luncheon parties for next Tuesday, and who later will take their guests to the sale, are Mrs. William McCormick Blair, Mrs. James B. Forgan, Mrs. J. Andrews King, Mrs. Jefferson Currier, and young Mrs. Philip D. Armour.

Mill Road Farm to Be Open for Flower Show.

The Chicago, Milwaukee and St. Paul trains that leave the Union station at 1:18 p. m. on Saturday and at 12:20 on Sunday [daylight saving time] will be met at the West Lake Forest station by buses that will take visitors [free of charge] to the Lake Forest Flower show at Mill Road farm. Luncheon will be served around the pool on both days. The head gardener will conduct continuous tours, starting at 2 o'clock, on both days, so that guests may see all of the interesting sights of the beautiful estate. The daffodils, tulpis, and pansies are in full bloom, and many of the hedges are in flower.

One of the most unusual features of the estate is the toplary garden, below the teahouse. In this garden are Chinese elms twisted and trained to grow into all sorts of fantastic shapes, including a man playing golf. Another sight worth seeing is the 12 or 15 foot sun dial that David Adler designed for the center of the vegetable garden. By climbing up a few steps one can tell the time in 40 great cities of the world.

Hostesses in the house on the days of the show will be Mrs. Thomas C. Dennehy Jr., Mrs. Edward L. Hasler, Mrs. James C. Cathcart, Baroness

[Continued on page 20, column 1.]

A Play Suit for Any Time

[TRIBUNE Studio Photo.]

Cool, fresh and equal to the weekly ordeal of soap and water without wilting, fading or shrinking, a printed cotton pique play suit is the all purpose outfit for town and country. Under the smart pleated wrap around short skirt is the combined short and tailored blouse duet cut in one piece. Red or blue dots against white are available, the flat buttons are cool dull white.

Style Sleuth Gives O. K. to Synthetic Hose

BY REA SEEGER.

So many paragraphs have been prepared for the publicizing of the already famous hosiery made of such unusual ingredients as coal, air, and water that few more will be anticlimatic. But since fashion sleuths have also played guinea pig for the new sensation, here are our findings. The flawless smooth texture is the first excitement to approve, the flattering shades the second. After that we repeat most of the fanfare.

They'll wear according to all the rosy promises—that is with average care. They'll snag, for anything that is knitted will run or snag, so don't expect the impossible. Dirt is washed *off* instead of washed *out* so that stockings need only to be whisked about in the suds for about two minutes . . . and a pair will dry within 15 minutes in ordinary room temperature.

They won't deteriorate when travelling, in either hot or frigid climates, and while they look sheer they are delightfully sturdy. Prices are no more than silk chiffons. You ask for the same size, length and weight as you do for silk chiffons, for the particular wearing purpose for which any hosiery is needed. The secret is the strength of the thread.

As to elasticity, the researchers differ. Some are positive the stockings are more elastic than chiffons; others are not so sure and there are plenty of shoppers who have discovered the coal, air and water combines do not stretch with the same "give" as the silk.

One thing is sure and certain, when the day dawns stocking shoppers will swarm to town to buy. And there isn't a shop or store than will not be ready to hand them across the counters for the same modest sums you usually spend for ankleline accents. War, politics, neighborhood chit-chat, and anything else will be temporarily shoved aside. It will be a big day on the long awaited introduction.

Fashion photograph . . . cotton play suit peppered with colored dots against a cool white background makes the smartest of pique summer fashions. Such a combination is designed for active sports without the pleated wrap around short skirt, as a work dress or country outfit with the brief skirt. Priced most reasonably for so much sleek distinction, it is available in either blue or red dots, with cool white button trim.

* *

Blind Service Meeting.

The Blind Service association will hold its annual meeting and spring party at 8 o'clock this evening at the Stevens hotel. Mrs. Gottfried D. Bernstein is president.

Looking at Hollywood by Ed Sullivan

Party.

Hollywood, Cal., May 14.—When the artisans in the plant at Dresden, Germany, finished them, they didn't know that the place cards, made of china, would find their way to Hollywood. . . . Or that the entire history of Hollywood would be written on the place cards fashioned in a Dresden shop. . . . But that is what happened, and at the party last night the guests learned where they were to sit by finding the place cards lettered with their names. . . . Today the kitchen maid rubbed off the names of last night's guests, just as for the last 20 years the china place cards have been scoured clean. . . . In 20 years the history of the town has been written on them and wiped clean, and if the Dresden china could speak they'd tell a story that would be a most amazing document, because originally the place cards belonged to Gloria Swanson. . . . At one time or another in the last 20 years the little china plaques have been, literally, a "who's who" of Hollywood and the world.

The place card next to mine last night was lettered "Luise." . . . She found it and seated herself, a small, big eyed girl who had won twice the academy award. . . . Within a few hours the papers thruout the world would carry on page one the news that she had won a divorce from Clifford Odets, but it wasn't that which was troubling her. . . . Her father and mother, fleeing from Germany, had been compelled to separate. . . . The mother had reached a boat sailing for America, but her father, 60 years old, had been stranded in Holland when the German troops marched in. . . . She made a genuine effort to enter into the gayety of the party, but even a double academy award winner wasn't that expert a pretender. . . . The scene that was playing over and over in the focus of her mind was a 60 year old man somewhere in Holland, running for cover.

Miss Ranier, here to make a picture, was in Europe when war broke out originally. . . . "What haven't I seen?" she asked. . . . In France, her train was switched to a siding while a trainload of pigs was given the right of way. . . . The poilus based in the Maginot line, making their nightly forays into no man's land, had suffered hundreds of casualties because of land mines sowed by the German advance posts. . . . So tens of thousands of pigs were rushed to the Maginot line from the neat farms of France and released in no man's land to root up the mines and detonate them. . . . The pigs were killed but the soldiers were saved: only a nation of farmers could have arrived at such a practical solution.

"Binnie" was on another place card, identification of Binnie Barnes. . . . Like most of the English performers, Binnie has been disturbed deeply by the war: Threats of an air raid over London to us are only headlines, but to the Britishers such threats are translated into names of people dear to them. . . . A London in shambles conjures up visions so horrible that the English out here are in a continuous state of tension. . . . Professionally, none of them know what is to develop: "Those of us who have options coming up may very well be released by the studios," guessed Binnie. "After all, now that there is no English market for pictures, your

[Continued on page 20, column 2.]

Neumode
NYLON
CHIFFONS
on sale Wednesday, May 15
27 NEUMODE HOSIERY SHOPS
IN CHICAGO AND SUBURBS
Consult telephone directory for address of shop nearest you

MARSHALL FIELD & COMPANY

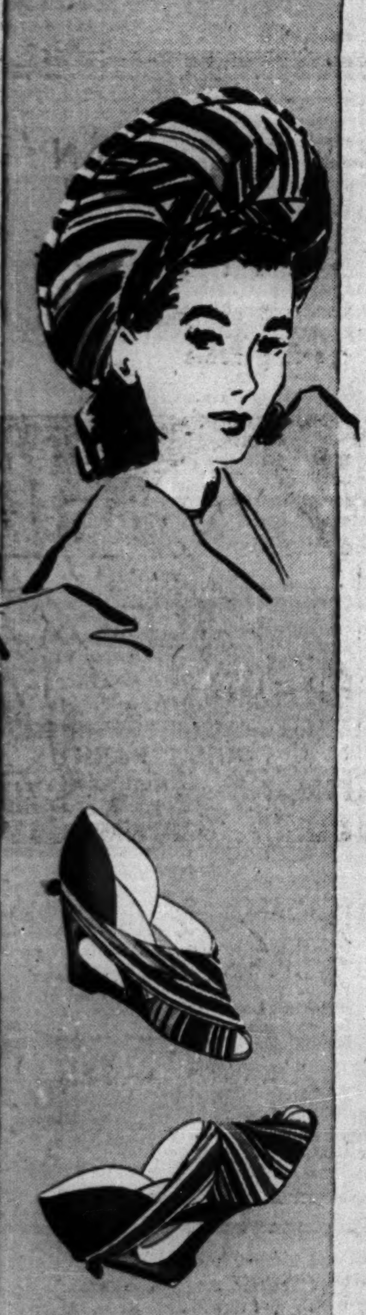

head over heels

IN STRIPES OR PLAID

A Designing Room Hat

A Salon Aristo to match

(Left)
Vivid Roman stripes in rayon faille face this appealing halo felt—form the bandanna on this smart red wedge. The hat, $15. And the wedge, $16.75.

(Right)
Bianchini's newest spun silk plaid flashes in a clever scoop-brimmed bonnet and high, matching Chignon wedge. The hat, $22.50. The wedge, $16.75.

Hats—Debutante Room
Shoes—Shoe Salon
Fifth Floor

Stevens
State near Washington
Downstairs at Stevens

Amazing at only
7.95
Twin-Print Ensemble
with a sweet sheer coat!

Here's a find! Fashion's alluring new trick . . . the sheer coat and dress ensemble in twin prints . . . at a price you'd expect to pay for the rayon crepe dress alone! Note especially the flattering full bishop sleeves and the White pique trim that tubs in a jiffy. Sizes 9 to 15 in Apple Green, Navy, Copen or Luggage. An exciting surprise at only 7.95

Hat from our Downstairs Millinery
Downstairs—State Street
Chas. A. Stevens & Co.

Men's Polka Dot
ROBES
in their own
Travel Cases

SPECIAL VALUES
$4.95

Men, here's your new Spring robe . . . handsome silky-soft foulard dot robe with matching case in flat envelope style... the most "packable" thing you ever saw for traveling. Really amazing at this price, don't you think? Navy, wine, or green.

FOR MAIL ORDERS
Specify
SMALL • MEDIUM
LARGE • EXTRA-LARGE

JOHN T.
SHAYNE
MICHIGAN AT RANDOLPH

Stevens
State near Washington
Downstairs at Stevens

4.00

WHITE SWAN UNIFORMS

Nurses will want lots of these crisp . . . cool . . . spic and span White **Rayon Sharkskin** Uniforms! Set-in belts and full swing skirts for figure-flattery . . . short sleeves for summer comfort (button-front style can also be ordered with long sleeves)! Zipper style in sizes 12 to 20. Button-front model in sizes 12 to 44. Stock up now for summer! 4.00

Downstairs—Uniforms
Chas. A. Stevens & Co.

Chas. A. STEVENS and Co.
STATE NEAR WASHINGTON

Why You Should Store Your Furs at Stevens!

- Protection—complete insurance coverage.
- Absolute destruction of moths and eggs by Protecto Gas treatment.
- The newest, most scientific type of vault equipment.
- Filtered fresh air every 20 minutes to keep your Furs in excellent condition.
- From pick-up to delivery, your Furs supervised only by Fur experts.
- Recommended repair estimates submitted.
- Storage vaults on premises which assures prompt delivery when needed.
- $100 valuation.

All this for only $3

Call Randolph 1500

2ND FLOOR
STEVENS FURS
Open 9:45 to 5:45

Saks Fifth Avenue
669 NORTH MICHIGAN AVENUE

ANNUAL
MAY SALE
10,000 pairs of fine
Spurgeon-ized Hosiery
2 and 3-thread, some with clocks
3 PAIRS FOR 3.15
Regularly 1.35 a pair

Three of your favorite numbers at a substantial saving in price . . . They're our already famous Spurgeon-ized hosiery . . . exclusive sheer stockings chemically treated to give double wear and to increase resistance to snags and runs.

No. 611 . . . Three-thread sheer for street.
No. 200 . . . Two-thread chiffon for day and evening.
PARIS CLOCKS . . . A duplicate of our 5.50 French Hose.

COLORS . . . CARIBBEAN, a golden tan good for day; DESERT SUN, a reddish bronze shade for summer street wear; NU-BLUSH, a light nude tone for day and evening; PONCE DE LEON, a warm neutral shade; BLACK and GUNMETAL. SIZES . . . 8 to 11 in short, medium and extra long lengths.

Mail and Phone Orders, Whitehall 6500

SAKS FIFTH AVENUE
669 NORTH MICHIGAN AVENUE

MORE AND MORE TALK

about our revolutionary Edith Lances bra so her stylist will be here again on Wednesday, Thursday and Friday

You are invited to consult Edith Lances' stylist on this remarkable new bra for the many women who would gladly consult a doctor . . . if he could help this ever-present figure problem. Corset Salon, Second Floor.

Benefit Sale for Hull House in Ideal Site

[Continued from page 19, column 2.]

Beck, Mrs. Howard Peabody, Mrs. Henry Isham, and Mrs. George F. McLaughlin.

Mrs. J. Andrews King, Mrs. Charles F. Glore, and Mrs. Ralph H. Poole are giving luncheon parties on Sunday and then taking their guests to the flower show.

Mrs. Howard Linn of Lake Bluff and Mrs. Champ Carry of Mundelein also are giving luncheon parties on Sunday. The Linns' guests will take part in a casual golf tournament at the Shoreacres club after luncheon, and the Carrys will skeet shoot at the field on Monowito farm, the Carrys' place.

Mary Ann Hewitt's Troth Announced at Carbondale.

Interesting romantic news comes from Mr. and Mrs. F. M. Hewitt Sr. of Carbondale, Ill., who are announcing the engagement of their daughter, Mary Ann, to Burnett H. Shryock, formerly of Chicago and a well known artist.

Miss Hewitt and her fiancé both were graduated from the University of Illinois. Both now are taking graduate work at Columbia university in New York. The wedding will take place late this summer.

It will be good news to Mrs. King Mitchell's many friends to learn that she is going to be in Lake Forest for the summer. She spent the winter in New York, but plans to take a house in the north shore town for the warm weather months.

An annual Chicago visitor who always is welcomed with pleasure is Mrs. Mary Breckenridge, who will meet the Chicago Committee of the Frontier Nursing service and its friends at 11 o'clock this morning at the Fortnightly. Mrs. Breckenridge will tell about the work of the service, which she founded in 1925, and show new colored slides.

The service has grown from one poorly housed nursing center serving 50 square miles to an area covering several counties with eight nursing centers. Mrs. Breckenridge, a granddaughter of John C. Breckenridge of Kentucky, vice president of the United States with President Buchanan, has worked as a district midwife in London's east end. She made a study of the training and work of midwives in France and England to get the necessary background for her work in Kentucky.

* *

Jackson Park Hospital Graduates Nurses Tonight

Graduation exercises of the Nurses' Training school, Jackson Park hospital, will be held this evening in the South Shore Community church, 74th street and Yates avenue. The commencement address will be given by Dr. J. J. Moore, director of the Moore Clinical laboratories. There are 14 nurses in the graduating class.

Looking at Hollywood

By Ed Sullivan

[Continued from page 19, column 8.]

studios may decide that they don't need English players."

The place card lettered "Jack" would be Jack Benny. . . . Mr. Benny is an interesting person to observe at a dinner table, because he always is on a diet which always is ending at that exact moment. . . . "I shouldn't eat this," hazards Benny, eyeing a cherry tart hungrily, and then eyeing the hostess to encourage her to encourage him to eat it. . . . The hostess, of course, urges him to eat it, and still protesting, Benny eats it. . . . I've known him for 15 years, and for 15 years he's been using the same routine. . . . At our house, he always has been betrayed by lemon chiffon pie. . . . "I really shouldn't eat it," says Benny. . . . But he eats it.

There was veteran Charles Coburn, about to leave for the Mohawk drama festival at Union college which he conducts each year . . . there was Sally Eilers and her hubby, Joe Brown, the Michigan meteor . . . there was Norma Krasna . . . Joe Pasternak . . . there was Lewis Milestone, who directed "Of Mice and Men" . . . there was Mike Frankovich, who will wed Binnie Barnes, and there was a Mrs. Elwell, who looks like Margaret Sullavan and who used to play piano for Binnie when the comedienne was appearing in English variety houses . . . there was the host, Ralph Blum, and his attractive spouse, the former Carmel Myers.

The date on the place cards is Dresden, Germany, 1913. . . . They must have been shipped to America shortly before the old man of Doorn gave the signal that turned Europe into the blood bath of 1914-'18. . . . The carmine welter that produced Adolf Hitler. . . . So the china place cards not only have been mute witnesses and recorders of Hollywood history, they have known something of European history and the blood letting of the twentieth century. . . . Their advantage is that each morning they have been sponged clean of all regrets and reproaches; they have played only one night stands. . . . Life has been one continuous party to the place cards, which is more than you can say of the guests who have been identified by them in the last twenty years.

De Paul Commerce Alumni Are Called to Reunion

All graduates of De Paul university's school of commerce since 1918 have been called to the first reunion of commerce alumni in the Medical and Dental Arts building, 185 North Wabash avenue, at 7 p. m. next Tuesday. An association of commerce alumni is to be organized.

According to CULBERTSON

[Copyright: 1940: By Ely Culbertson.]

"Dear Mr. Culbertson: The players in our regular Saturday night bridge game do not qualify as master players, but I am sure the best of them deal no more interesting hands. Look at this little number.

"West, dealer.

"Neither side vulnerable.

NORTH
♠ A K 10 5 8
♥ A J 10 6 3
♦ Q J 3
♣ None

WEST
♠ None
♥ K 8 4
♦ 8 7 5 4
♣ A Q J 10 9 2

EAST
♠ 9 7 6 2
♥ Q 9 7 5
♦ K
♣ 8 6 5 3

SOUTH
♠ Q J 8 4
♥ 2
♦ A 10 9 6 2
♣ K 7 4

"Final contract six spades by North, doubled by East. Opening lead, singleton king of diamonds by East.

"Notice that the hand is a 'Corrigan.' Because the three losing clubs in the South hand must be trumped out, the hand must be played backward, using South's trumps to take care of East.

"Notice, also, that unless one of North's diamond honors is dropped on South's ace at the first trick good defense will defeat the contract.

"Declarer wins the first trick with dummy's ace of diamonds, dropping the queen or jack from the closed hand. A club must be led immediately and trumped high in the closed hand. Dummy is reëntered with a small trump to the queen, and another club is trumped high. Dummy again is entered by leading a low trump. On this lead the established finesse is taken against East's nine spot.

"The third club now is led and trumped with North's last spade. Next the jack of diamonds is led, and if East stays off, is followed by the small diamond. East must trump one of these, otherwise seven will be made. Whatever East leads after trumping the diamond, declarer takes the rest.

"Notice the situation if declarer fails to unblock the diamonds at the first trick. East then has only to trump declarer's diamond at trick seven, throw him in again with a heart, and the contract cannot be made. P. R., Illinois."

I am particularly fond of "dummy reversal" hands, but I am afraid that this is not a particularly happy example. Far from North's having to ruff dummy's three clubs and later to use dummy's trumps to pick up East's, declarer cannot only make his contract but an extra trick by playing in a perfectly straightforward manner.

The diamond king is taken by the ace and now it is true that North must drop one of his blocking honors. But his second play should be a heart to the ace and a heart ruff with the spade four. The lead of the spade queen discloses the trump situation. Now the spade eight is led to the ten and a second heart is ruffed with dummy's last trump, the jack. Now declarer returns to his own hand by ruffing a club, the first time he has shortened himself in trumps. East's remaining trumps are picked up by the ace and king, and declarer wins the last four tricks by cashing the diamond queen and leading the diamond three to the nine spot.

It will be observed that there is no risk involved in this method of play and that it not only insures the contract, but an extra trick as well.

Tomorrow's Hand

North, dealer.
Team of four scoring.
North-South vulnerable.

NORTH
♠ Q 9
♥ K J 5 3
♦ 8 4 2
♣ 10 6 5 3

WEST
♠ A K 7 6 5
♥ Q 6 4
♦ 9
♣ A K J 8

EAST
♠ J 8 3 2
♥ 10 9 8
♦ 10 7
♣ Q 7 4 2

SOUTH
♠ 10 4
♥ A 7 2
♦ A K Q J 6 5 3
♣ 9

Mr. Culbertson will discuss this hand in tomorrow's column.

HOE SAI GAI
MEANING PROSPERITY
FINEST CHINESE AND AMERICAN FOOD IN TOWN
Chicken Chow Mein.... 65c
Frog Legs or Jumbo White Fish Dinner. 60c
75-85 W. RANDOLPH ST.

New Under-arm Cream Deodorant safely Stops Perspiration

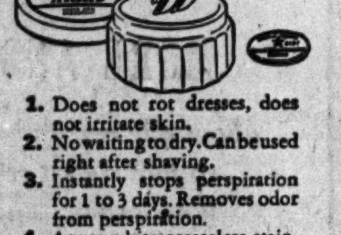

1. Does not rot dresses, does not irritate skin.
2. No waiting to dry. Can be used right after shaving.
3. Instantly stops perspiration for 1 to 3 days. Removes odor from perspiration.
4. A pure, white, greaseless, stainless vanishing cream.
5. Arrid has been awarded the Approval Seal of the American Institute of Laundering for being harmless to fabrics.

25 MILLION jars of Arrid have been sold. Try a jar today!

ARRID

39¢ a jar At all stores selling toilet goods (also in 10¢ and 59¢ jars)

GASOLINE ALLEY—EASY GO

WINNIE WINKLE, THE BREADWINNER: The Complete Mrs. Cupid

Mothers of Sons Also Have Social Duties

By GLADYS HUNTINGTON BEVANS

[Copyright: 1940: News Syndicate Co., Inc.]

"Mothers of girls have to do all the entertaining. Mothers of sons get out of it," complained a woman with a high school daughter the other day.

But mothers of sons shouldn't get out of it. They make a mistake if they do.

Just because you have a son who is at the coming-out age, instead of a daughter, don't think with a sigh of relief that nothing need be expected of you socially.

There are shy boys as well as shy girls, boys who are slow in making friendships, boys who have not an easy social manner, boys who are quiet or don't dance well, or who hesitate to ask a girl if they may call.

Many boys need help in developing their social life. It cannot always be left to chance. And in their own home, where they act the part of host and where they are at ease, is the place where it is easiest for them to rub off the rough places, develop assurance, and gradually lose self-consciousness.

These first excursions into entertaining should be simple and the group small, and some definite thing planned is a wise program against silences, awkwardness, and a sense of having several more arms and legs than is usual! Just another boy in for checkers and cake, or a couple of girls and a boy for fudge-making of an afternoon, or waffle-making for Sunday tea all can help a boy in developing socially. But be sure you give them something to do.

Many boys who are beginning to get interested in girls, but who are too shy to make the necessary advances, cover up their confusion by a professed dislike of girls.

By fair means or foul, see that your boy has the chance to meet other people on his home ground, and you may be surprised to find that your "hermit" son or your bashful young man is not as indifferent to young people as he professes.

As your boy grows up, instead of seeing yourself sitting quietly and contentedly of an evening while your son is out calling, you may find yourself collecting telephone numbers, looking up recipes, being nice to mothers of pretty daughters, and "racking" your brains making lists of popular games.

"Understanding the Adolescent" is a booklet of interest to parents and teachers. Send a stamped, self-addressed envelope for it. Address Mrs. Gladys Bevans, the Chicago Tribune, Chicago, Ill.

* *

Chicago Concert Chorus Gives Program Sunday

The fifth annual concert of the Chicago Concert chorus will be given at 8:30 p. m. Sunday in Kimball hall, Wabash avenue and Jackson boulevard. The chorus, which consists of about 30 voices, is directed by Miss Lucy Atkinson. Miss Mary Ruth Craven is the accompanist. The program will include both folk and classical songs, as well as an excerpt from Mascagni's "Cavalleria Rusticana."

Chicago V. M. I. Alumni Join Anniversary Fete

Chicago alumni of the Virginia Military Institute will hold a dinner at the Interfraternity club in the La Salle hotel at 6:30 p. m. today to celebrate the 76th anniversary of the battle of New Market. In that battle—on May 15, 1864—the entire corps of the institute went to the aid of the army of Northern Virginia and fought bravely. The anniversary celebration is nationwide.

* *

Aaron Miner Chapter, D. A. R., to Elect Today

The Aaron Miner chapter, Daughters of the American Revolution, will elect officers at its annual meeting and spring luncheon at noon today at Mrs. Fred E. Winslow's home, 820 Elm street, Western Springs. Mrs. Frank M. Wright is retiring regent.

MOTION PICTURES DOWNTOWN

THEY'LL ALL BE HERE FRIDAY when they open the ORIENTAL RANDOLPH NEAR STATE
STAGE—IN PERSON MILTON BERLE and his nonsensical gang
SCREEN—Midwest Premiere! BING CROSBY · GLORIA JEAN "If I Had My Way"

LAST 2 DAYS!
ORIENTAL RAND. NEAR STATE — OPEN 8 A. M. — Feat. 10:20 — CONTINUOUS — 75c — NO SEATS RESERVED — GONE WITH THE WIND — TONIGHT at 8 P. M. ALL SEATS RESERVED

McVICKERS MAD. STATE — MICKEY ROONEY in "Young TOM EDISON" FAY BAINTER — "OF MICE AND MEN" BURGESS MEREDITH BETTY FIELD LON CHANEY, JR.

LA SALLE MADISON at CLARK 15c, 7:45 A. M. to 6:30 "MARCH OF TIME" "SON OF THE NAVY," Jas. Dunn, J. Parker "LAMBETH WALK," Sally Gray, Lupino Lane

MONROE MONROE at DEARBORN JACK HOLT "OUTSIDE THE 3 MILE LIMIT" "ISLE OF DESTINY" Wallace Ford June Lang

MOTION PICTURES DOWNTOWN

RKO PALACE RANDOLPH AT STATE — LAST 2 DAYS — GINGER ROGERS · JOEL McCREA PRIMROSE PATH — PLUS CO-HIT—"MA! He's Making Eyes at Me" with TOM BROWN — OP. 8:45 35c TO 1

World PLAYHOUSE 410 S. Mich. Ave. Cont. 11:15 a. m. to Midnight—35c to 6:30 p. m. LAST 3 DAYS FIRST FILM CONCERT by FAMOUS INTERNATIONAL STARS —Starting Saturday— PORT OF SHADOWS JEAN GABIN—MICHELE MORGAN

WOODS Randolph & Dearborn—3 & 8 P.M. MAT. & EVE. SEATS ALL SEATS RESERVED—$1.10-$1.50 TODAY & ADVANCE "GONE WITH THE WIND" MAIL ORDERS GIVEN PROMPT ATTENTION

CLARK 15c To 6:30 Clark at Madison "SOCIETY LAWYER" Walter Pidgeon Virginia Bruce Leo Carrillo JOHN WAYNE, "HAUNTED GOLD"

SONOTONE 66 E. VAN BUREN 2 Last Days—Paderewski's Only Screen Appearance "MOONLIGHT SONATA"

TELENEWS State-Randolph—STate 2331 In Lobby—World News Bulletins Via Teletype 1 Hr. PROGRAM NEWS & SHORTS

NORTHWEST

DRAKE 3—ADULT ONLY FEATURES—3 "CONFLICT OF THE SEXES" "PARIS AFTER DARK"

PORTAGE Open 1:30 Divorce Racket Expose GAIL PATRICK ANITA LOUISE "RENO DIVORCE" plus Barton MacLane, "MEN WITHOUT SOULS"

TIFFIN NORTH AVE. AT KARLOV HENRY FONDA, JANE DARWELL "THE GRAPES OF WRATH" John Garfield Ann Sheridan 'CASTLE on the HUDSON'

ALAMO 3639 W. Chicago Ave. Ladies' Gift Night HENRY FONDA, "GRAPES OF WRATH" John Garfield "CASTLE ON THE HUDSON"

ADMIRAL 2 Features—7 Units 10c MATINEE and EVENING 10c ALL SEATS EVERYBODY 10c

LOGAN Milwaukee at Sawyer—Open 1:30 "MEN WITHOUT SOULS" Joel McCrea, "HE MARRIED HIS WIFE"

RIVOLI 10c ALL SEATS 10c 2 Good Features Plus Variety of Short Subjects

MILFORD 10c ALL SEATS 10c 2 Good Features Plus Variety of Short Subjects

PATIO 6008 Irving Park—March of Time "MEN WITHOUT SOULS" J. Stephenson, "CALLING PHILO VANCE"

MOTION PICTURES DOWNTOWN

BALABAN & KATZ WONDER THEATERS

Chicago — 35c 10 p.m. to 1 — In Person! MARX BROTHERS in their complete stage musical comedy "GO WEST" — 25 PEOPLE — 25 BEAUTIES — FRIDAY ALL In Person—BOB HOPE Jerry Colonna—Brenda & Cobina — ANN SHERIDAN JEFFREY LYNN "IT ALL CAME TRUE" HUMPHREY BOGART

UNITED ARTISTS Op. 8:45. Pr. Chg. 1-6:30 CLARK GABLE · JOAN CRAWFORD "STRANGE CARGO" LATE WORLD NEWS

APOLLO Open 8:45 a.m. Pr. Chg. 1-6:30 LAURENCE OLIVIER JOAN FONTAINE Rebecca

State Lake — Tonite — 8:45 p. m. PREVIEW VAUDEVILLE 5—Extra PROFESSIONAL ACTS—5 In Addition to Regular Stage Show

STATE LAKE 25c 10:15 a.m. to 2:30 p.m. — Screen "WOMEN without NAMES" Ellen Drew Judith Barrett Robert Paige — In Person JIMMIE LUNCEFORD ORCHESTRA

ROOSEVELT Op. 8:45—Pr. Chg. 1 & 6:30 "DARK COMMAND" CLAIRE TREVOR JOHN WAYNE WALTER PIDGEON Late World News Events

GARRICK Op. 8:45—Pr. Chg. 1 & 6:30 JACK BENNY ROCHESTER · Phil Harris Ellen Drew · Andy Devine 'BUCK BENNY RIDES AGAIN'

NORTHWEST

BALABAN & KATZ WONDER THEATERS

HARDING Spencer Tracy, Hedy Lamarr, "I Take This Woman" & Steinbeck's "Of Mice and Men"

GATEWAY Open 1:30! Thomas Mitchell '3 CHEERS for the IRISH' Amazing Hit! "MAN WITH NINE LIVES"

CONGRESS Open 1:30. Frank Morgan, "GHOST COMES HOME" Astonishing! "MAN WITH NINE LIVES"

TERMINAL SILVERWARE—Open 1:30 Daring! "Grapes of Wrath" WALLACE BEERY, 'MAN FROM DAKOTA'

BILTMORE —Silverware— CRYSTAL —Dinnerware— 5 UNIT SHOW! WALLACE BEERY 'MAN FROM DAKOTA' & JOHN GARFIELD ANN SHERIDAN "Castle on the Hudson"

BELPARK Silverware—Ronald Colman "LIGHT THAT FAILED" plus Joel McCrea, "He Married His Wife"

Will Rogers Dinnerware. Open 1:30. 'HOUSE OF 7 GABLES' & Ronald Colman, "The Light That Failed"

LIBERTY 3705 Fullerton HELD OVER! 'HIS GIRL FRIDAY' & 'BALALAIKA'

EMBASSY 3940 Full.—Dinnerware—'RENO' "MEN WITHOUT SOULS"

AVON 3327 Full.—'BLONDIE on a Budget' & "SWISS FAMILY ROBINSON"

IRVING 4003 Irving Pk.—3 FEATURES! "SHOP AROUND the CORNER" 'LIGHT That FAILED,' 'He MARRIED His WIFE'

CROWN 1607 Division—DINNERWARE "ISLE OF DESTINY" and Warren William, "The LONE WOLF STRIKES"

MONT CLARE FREE PARKING IN REAR OF THEATER Thomas Mitchell—Priscilla & Rosemary Lane '3 CHEERS FOR THE IRISH' Maureen O'Hara, Adolphe Menjou "BILL OF DIVORCEMENT"

METRO 3308 Lawrence—Nelson Eddy ILONA MASSEY, "BALALAIKA" Cary Grant, Rosalind Russell, 'HIS GIRL FRIDAY'

WEST

BALABAN & KATZ WONDER THEATER MARBRO MADISON CRAWFORD — OPENS 1:30—1940's TOP COMBINATION! Walt Disney's Full Length Color Feature 'PINOCCHIO' Plus JEAN ARTHUR, FRED MacMURRAY, Melvyn Douglas 'Too Many Husbands'

PARADISE Open 1:30. Caged Women! "Women Without Names" plus Boris Karloff, "Man With Nine Lives"

CENT. PK. Open 1:15—John Steinbeck's "Grapes of Wrath" & Vivien Leigh, Chas. Laughton, 'Sidewalks of London'

All 3 Theaters! —Dinnerware— SENATE MANOR STATE BIG FIVE-UNIT SHOW WALLACE BEERY, 'MAN from DAKOTA' & JOHN GARFIELD ANN SHERIDAN "CASTLE ON THE HUDSON"

AMERICAN 8 Ash. 'ISLE of DESTINY' "CASTLE on the HUDSON"

B'DY STRAND 1641 Roose. Henry Fonda "GRAPES OF WRATH" and Vivien Leigh, "SIDEWALKS OF LONDON" OVENWARE Available to Ladies

JOY 1611 Roosevelt—10c to 6:30; Ev'gs 15c Montgomery, 'YELLOW JACK' & Lloyd Nolan, Dorothy Lamour in "ST. LOUIS BLUES"

CRAWFORD 19 S. Crawf.—Ginger Rogers Geo. Brent, "IN PERSON" Dead End Kids, Garfield, "HELL'S KITCHEN"

BYRD Mad.-Cic.—"LIGHT That Failed" and "HE MARRIED HIS WIFE"

WEST END 121 N. Cicero. OPENS 1:30 "CALLING PHILO VANCE" Edgar Wallace's "MYSTERIOUS MR. REEDER"

4 STAR LADIES NEW SUNBURST TABLEWARE 1st GIFT—6 PIECES—

MARSHALL SQ. 2875 W. Cermak "The Grapes of Wrath" John Garfield Ann Sheridan, "Castle on the Hudson"

IMPERIAL 10c to 6:30—EVE. 15c "Confessions of a Nazi Spy" Edw. G. Robinson & "LADY IN THE MORGUE"

MADLIN 1910 W. Madison—15c to 6:30 Royal Rajah Dinnerware Free to Ladies 'LIGHT THAT FAILED' & 'He Married His Wife'

CENTURY 1421 W. Madison—15c to 6:30 Enamelware Free to Ladies 'LIGHT THAT FAILED' & 'He Married His Wife'

NORTH

BALABAN & KATZ WONDER THEATER UPTOWN BROADWAY LAWRENCE — Open 1:30—1940's TOP COMBINATION! Walt Disney's Full Length Color Feature 'PINOCCHIO' Plus Jean ARTHUR, Fred MacMURRAY Melvyn Douglas 'Too Many Husbands'

GRANADA★ Show Starts 1:45 John Steinbeck's "OF MICE AND MEN" and Spencer Tracy Hedy Lamarr, "I TAKE THIS WOMAN"

RIVIERA Edward G. Robinson "Story of Doctor Ehrlich's Magic Bullet" Plus Rosemary Lane, 'ANGEL from TEXAS'

CENTURY PANTHEON BING CROSBY BOB HOPE 'ROAD to SINGAPORE' '3 Cheers for the Irish'

NORTOWN Open 1:30 P. M. NORSHORE Show Starts 2:00 Ellen Drew 'Women Without Names' & Priscilla Lane Thomas Mitchell "3 Cheers for the Irish" Plus March of Time!

BELMONT Open 1:30—3 FEATURES Shirley Temple, 'Blue Bird' Bing Crosby, Bob Hope, 'Road to Singapore' Boris Karloff, "MAN WITH NINE LIVES"

COVENT Today & Tomorrow BARGAIN DAY 15c MATINEE, 25c AFTER 6:30 Ronald Colman, "The Light That Failed" Thomas Mitchell, "Swiss Family Robinson"

CINE' "The Man Who Wouldn't Talk" "HOUSE of the SEVEN GABLES"

LAKESIDE GLORIOUS MUSICAL REQUEST PROGRAM JEANETTE MacDONALD NELSON EDDY "GIRL OF THE GOLDEN WEST" Luise Rainer Fernand Gravet "THE GREAT WALTZ"

"DANGER, LOVE AT WORK" Ann Sothern—Mary Boland—Edw. E. Horton it's fun all the way and introduces a delightfully mad family, played to the hilt by the cast. There's not much story, but the situations are riotous and the lines superbly funny. It'll make anyone laugh and we think that's reason enough for showing a picture these days, even though a revival. And 224th ESQUIRE HOUR Feature at 2—3:45—5:30—7:15—9—10:40 Oak near Mich. ESQUIRE Park free Lydy's, Del. at Mich.

ADELPHI 7074 N. CLARK ROG. PK. 1039 15c Double Horror Show! Edgar Wallace "RETURN of the FROG" Plus Tod Slaughter, Europe's Horror Man 'Demon Barber of Fleet St.'

CINEMA Chicago at Michigan — review 7:45—9:45 feature 6:30 8:30—10:30 MELVYN DOUGLAS in a very amusing comedy "GOOD GIRLS GO TO PARIS"

ROSEWOOD 15c to 6:30—5 Hits—Cooled Disney Cartoon, "The Old Mill" "CHILDREN OF THE WILD," a Story of a DOG and an EAGLE Filmed in Scenic Rockies "WHOM THE GODS DESTROY," W. Connolly "LADIES IN DISTRESS," Skipworth, Moran "UNDER SOUTHERN STARS," W. Morris

LITTLE GERMAN 2153 Lincoln Ave. Continuous 6 P.M. 2ND RECORD-BREAKING WEEK "S. A. MANN BRAND" Also LATEST GERMAN NEWS EVENTS

HOWARD HOWARD ST. "L" STARTS 2 P. M. VIVIEN LEIGH "SIDEWALKS OF LONDON" "MAN FROM DAKOTA" WALLACE BEERY

RIDGE Devon at Clark—15c to 6:30 Extra—"INFORMATION PLEASE" Joel McCrea, "HE MARRIED HIS WIFE" Plus "CALLING PHILO VANCE" Petitpoint Dinnerware Free to Ladies

PLAZA Today, Tomorrow—Family Day 308 W. North Ave.—Matinee & Evening 2 FEATURES—ALL SEATS 10c

WINDSOR 1225 N. Clark St.—Open 1:30 Henry Fonda, "GRAPES OF WRATH" & John Garfield, Pat O'Brien, Ann Sheridan in "CASTLE ON THE HUDSON"

LAKE SHORE 3175 Broadway—Open 6:00 "DOUBLE ALIBI" Merle Oberon, Laurence Olivier, 'Wuthering Heights'

BRYN MAWR Open 1—15c to 6:30—Marg. Lindsay, "HOUSE OF 7 GABLES"—R. Colman, "LIGHT THAT FAILED"

DE LUXE 1141 WILSON—Richard Dix Gail Patrick, "RENO" Margaret Lindsay, Wayne Morris, "Double Alibi"

GOLD COAST CLARK AT NORTH AVE. ALWAYS 15c DAVID NIVEN, "RAFFLES"

COED 15c Tonight—1330 Morse at "L" David Niven, "RAFFLES" PAUL MUNI, "WE ARE NOT ALONE"

MOTION PICTURES NORTH

SHERIDAN 4038 Sheridan, Priscilla Lane, "3 CHEERS for the IRISH" Bing Crosby, Bob Hope, "ROAD TO SINGAPORE"

VOGUE 3812 Broadway—DINNERWARE "THE ISLE OF DESTINY" and Margaret Lindsay, "HOUSE OF SEVEN GABLES"

MODE 3912 Sheridan Rd.—"ZANZIBAR" "SHOP AROUND THE CORNER"

400 6746 Sheridan—"EARL OF CHICAGO" C. Lombard, "VIGIL in the NIGHT"

DEVON 6225 Bdy.—"MAN from Dakota" "CASTLE ON THE HUDSON"

BIOGRAPH 2433 Linc.—OPENS 12:45 P. M. DINNERWARE to LADIES. "MEN WITHOUT SOULS," Richard Dix "RENO"

N. CENTER 4031 Lincoln. 3 FEATURES. "CASTLE on the HUDSON" "GRAPES OF WRATH," "MAN FROM DAKOTA"

DAVIS 4614 Linc.—3 LAFF FEATURES! Laurel & Hardy, "SWISS MISS" "THE MILKY WAY" and "WIDE OPEN FACES"

BUCK'M 3319 N. Clk.—Henry Fonda, "GRAPES of WRATH," Chas. Laughton, Viv. Leigh, 'SIDEWALKS of LONDON'

ARGMORE 1040 Argyle. OPENS 1:30 P.M. "BLONDIE ON A BUDGET" Thomas Mitchell, "SWISS FAMILY ROBINSON"

VIC Sheffield-Belmont—10c to 6:30; Ev'gs 15c Bing Crosby in "DR. RHYTHM" Plus Joan Bennett, Randolph Scott, "The TEXANS"

SOUTH

BALABAN & KATZ WONDER THEATER TIVOLI — Open 1:30 — Spencer Tracy, Hedy Lamarr, "I TAKE THIS WOMAN" Plus—Martha RAYE—Charlie RUGGLES 'FARMER'S DAUGHTER'

BALABAN & KATZ WONDER THEATER SOUTHTOWN 63rd ST. EAST of HALSTED — FREE PARKING ON PREMISES — 30c to 6:30—Jean ARTHUR, Fred MacMURRAY Melvyn Douglas "TOO MANY HUSBANDS" and John Steinbeck's Pulitzer Prize Winner "OF MICE AND MEN" Walt Disney's Donald Duck in "Sea Scouts"

TOWER ★ Bing Crosby, Bob Hope "ROAD TO SINGAPORE" Thomas Mitchell, '3 CHEERS for the IRISH'

MARYLAND "GRAPES OF WRATH" "Sidewalks of London"

REGAL Bing Crosby, Bob Hope, Dorothy Lamour, "Road to Singapore" Wallace Beery, "MAN FROM DAKOTA"

MICHIGAN 110 E. Garfield. George Brent "ADVENTURE IN DIAMONDS" and Rochelle Hudson, "MEN WITHOUT SOULS" FREE TO LADIES ALL DAY With Eve. Ticket 3 Rubyware Cups at One Time

KIMBARK 6240 Kimbark—Open 1:30 P. M. Adults Only—"Double Alibi" "MARRIAGE ON APPROVAL" & "How to Undress Before Your Husband"

HARVARD 63d & Harvard—Gail Patrick Richard Dix, "RENO" Hugh O'Neill, "CALLING PHILO VANCE"

MARQUETTE 3155 W. 63d—Din'ware Today RICH. DIX, "RENO" J. McCrea, N. Kelly, "He Married His Wife"

HIGHWAY 63d & Western—Dinnerware Today Richard Dix, "RENO" Joel McCrea, Nancy Kelly, "He Married His Wife"

RAMOVA 35th-Halsted—Henry Fonda "THE GRAPES OF WRATH" Fredric March, "THERE GOES MY HEART"

LEX 1162 E. 63rd St.—Relax in Push-Back Seats "MEN WITHOUT SOULS" Richard Dix, Gail Patrick, "RENO"

COLONY 59th & Kedzie—Dinnerware Tonite "LONE WOLF STRIKES" George O'Brien, "MARSHAL OF MESA CITY"

ARK 63d & Drexel—3 Feats.—George Brent "Adventure in Diamonds"—"Swiss Family Robinson"—Penny Singleton, 'Blondie on a Budget'

MOTION PICTURES SOUTH

WARNER BROS. THEATRES For Picture Times Phone Triangle 1800

AVALON — 30c Until 6:30 Errol Flynn Miriam Hopkins "VIRGINIA CITY" Fred MacMurray "TOO MANY HUSBANDS"
CAPITOL — 30c Until 6:30 Walt Disney's Full-length feature in technicolor "PINOCCHIO" Mickey Rooney "YOUNG TOM EDISON"

FRIDAY AT AVALON Edward G. Robinson in The Story of Dr. EHRLICH'S MAGIC BULLET

STRATFORD 63d-Halsted—Ellen Drew, "WOMEN Without NAMES" Bing Crosby, Dorothy Lamour, Bob Hope "THE ROAD TO SINGAPORE"

BEVERLY 95th-Ashland—Free Parking Pete Smith, 'What's Your I.Q.?' Vivien Leigh in "SIDEWALKS of LONDON"

JEFFERY 71st-Jeffery—Free Parking Donald Duck in "Beach Picnic" HENRY FONDA in "GRAPES OF WRATH" Wallace Beery in "MAN FROM DAKOTA"

RHODES Free Parking GROVE 76th-Cottage OGDEN 63d-Ashland Wallace Beery "THE MAN FROM DAKOTA" John Garfield, Ann Sheridan, Pat O'Brien "CASTLE ON THE HUDSON" Added! Ogden only: Donald Duck, 'Beach Picnic'

HIGHLAND 79th-Ashland—Free Parking "LONE WOLF STRIKES" Henry FONDA in "GRAPES OF WRATH"

COSMO RICHARD DIX in "RENO" and "MEN WITHOUT SOULS" Free! OVENWARE to ladies with evening adm.

SHORE 75th-Kingston FROLIC 55th-Ellis Gleason Family "GRANDPA GOES TO TOWN" John Litel "MEN WITHOUT SOULS" Added! New March of Time, "Canada at War"

OAKLAND Richard Dix in "RENO" "HE MARRIED HIS WIFE" OVENWARE—LARGE FRUIT BOWL to the ladies with a fully punched card!

HAMILTON March Time, 'Canada at War' Mystradrama Thrill Show! Boris Karloff, 'BLACK FRIDAY,' Bela Lugosi Geo. Sanders, "HOUSE of SEVEN GABLES"

PICCADILLY Grace Moore, "LOUISE" Roger Pryor, "MAN WITH NINE LIVES"

HARPER J. Stephenson, 'Calling Philo Vance' Joel McCrea, "He Married His Wife"

SHAKESPEARE 15c—6:30. (Dishes)—Geo. Brent, "ADVENTURE in DIAMONDS"—"MAN WHO WOULDN'T TALK"

JACKSON PK. BARGAIN PRICES MAT. OR EVE. 15c FAMILY DAY. 2—REQUEST HITS—2 Spencer Tracy, "STANLEY & LIVINGSTON" Gladys Swarthout, "CHAMPAGNE WALTZ"

LINDEN 743 W. 63rd. Went. 1561 ADULTS ONLY "FOOL'S DESIRE" Richard Dix, Gail Patrick—"RENO"

COMMERCIAL 9150 Commercial—Op. 11:30 Henry Fonda, "GRAPES OF WRATH" & WALLACE BEERY, Dolores Del Rio in "THE MAN FROM DAKOTA"

WOODLAWN 3 Feats.—Jack Benny, Burns & Allen, "College Holiday" "Last Train from Madrid," Lew Ayres, Dorothy Lamour—"STOP, LOOK & LOVE," J. Rogers

MIDWAY 3 Feats.—David Niven, Annabella "DINNER AT THE RITZ" Valerie Hobson, 'This Man Is News,' 'The Sisters' Bette Davis, Errol Flynn, Jane Bryan, Ian Hunter

RAY 3 Big Features—RUDOLPH VALENTINO "THE SHEIK"—Pat O'Brien, Marg. Lindsay 'Garden of the Moon'—'Wrong Road,' R. Cromwell

• SUBURBAN •

NO MAN'S LAND

TEATRO 25c 6:00 to 6:30 MAUREEN O'HARA ADOLPHE MENJOU—FAY BAINTER "A BILL OF DIVORCEMENT" JOE PENNER "MILLIONAIRE PLAYBOY"

WILMETTE

WILMETTE 20c 1:30 to 6:30 JOHN STEINBECK'S "THE GRAPES OF WRATH" Warren William "THE LONE WOLF STRIKES"

EVANSTON

STADIUM 1700 Central St.—Open 1:30 CAROLE LOMBARD BRIAN AHERNE "VIGIL IN THE NIGHT" 'HOTEL FOR WOMEN' Ann Sothern Linda Darnell

B&K VARSITY Starts 2—Mickey Rooney 'YOUNG TOM EDISON' Plus Jackie Cooper, Betty Field, "SEVENTEEN"

B&K VALENCIA Sts. 2:00—Ronald Colman 'The Light That Failed' & Joel McCrea, Nancy Kelly, "He Married His Wife"

B&K CORONET Open 1:30—George Brent "Adventure in Diamonds" Your funnies favorites, "Blondie on a Budget"

HIGHLAND PARK

ALCYON Wallace Beery, Dolores Del Rio "MAN FROM DAKOTA" Marx Bros., "AT THE CIRCUS"

HOMEWOOD

HOMEWOOD Wayne Morris in "VALLEY OF THE GIANTS" Bette Davis, "DARK VICTORY," G. Brent

ELMWOOD PARK

ELM 7540 Grand Ave.—JOEL McCREA "HE MARRIED HIS WIFE" Ronald Colman, 'THE LIGHT THAT FAILED'

BERWYN

BERWYN — Dinnerware — John Steinbeck's Outspoken Drama! 'Grapes of Wrath' & Vivien Leigh, Laughton, "Sidewalks of London"

MAYWOOD

LIDO FREE PARKING MATINEE DAILY "MAN WITH NINE LIVES" "GHOST COMES HOME" Frank Morgan Billie Burke

FOREST PARK

FOREST Madison at Des Plaines—Free Parking Henry Fonda, Jane Darwell "THE GRAPES OF WRATH" Wallace Beery Dolores Del Rio 'MAN FROM DAKOTA'

AUSTIN

PLAISANCE Thomas Mitchell, Edna Best "SWISS FAMILY ROBINSON" J. Stewart, M. Sullavan, 'Shop Around the Corner'

SYMPHONY 15c to 6:30—Jas. Stephenson "CALLING PHILO VANCE" RICHARD DIX in "RENO," GAIL PATRICK

IRIS 15c to 6:30—"THE LIGHT THAT FAILED" 25c after "HE MARRIED HIS WIFE" To the Ladies Caliente or Ruby Red Tableware

OAK PARK

LAMAR Marion at Lake St. L. Shirley Temple "THE BLUE BIRD" and D. Lamour, Bing Crosby, Bob Hope, "ROAD TO SINGAPORE"

LAKE Lake and Marion Streets. Henry Fonda, "GRAPES OF WRATH," and Joan Perry, Warren William in "THE LONE WOLF STRIKES"

SOUTHERN 828 S. Oak Park. Geo. Brent "ADVENTURE IN DIAMONDS" Lloyd Nolan, "THE MAN WHO WOULDN'T TALK"

LA GRANGE

LA GRANGE Open 1:30—John Steinbeck's "GRAPES OF WRATH" & John Garfield, Ann Sheridan, "Castle on the Hudson"

ELMHURST

YORK Open 1:30—Chas. Laughton, Vivien Leigh "SIDEWALKS OF LONDON" Henry Fonda "GRAPES OF WRATH"

VILLA PARK

VILLARD Adults 15c—LOUIS HAYWARD "SAINT IN NEW YORK" Ann Sothern, "THERE GOES THE GROOM"

Tomorrow's Lunch Dessert Easy to Make

Thursday's Menu

BREAKFAST
Loganberry Juice
Soft Cooked Eggs
Waffles with Syrup
Milk Coffee

LUNCH
Tomato, Bacon and Cucumber Club Sandwiches
Beef Bouillon
Pineapple Whipped Cream Dessert
Milk Tea

DINNER
Braised Beef Heart with Horseradish Sauce
Boiled Potatoes.
Frozen Corn on the Cob
Cucumber and Pineapple Salad on Endive Corn Sticks
Strawberry Sundaes in Meringue Shells
Milk Coffee

BY MARY MEADE.
[Copyright: 1940: By The Chicago Tribune.]

Pineapple whipped cream dessert, on tomorrow's luncheon menu, is one of those quick desserts so easy to make that you can't quite see how they can be so good.

Almost any kind of fruit you like may be used in this recipe. It doesn't have to be pineapple. Canned sweet cherries or fresh ones [you can get them now, have you noticed?] are delicious.

Pineapple Whipped Cream Dessert.
[Serves six.]
¼ pound marshmallows, cut in pieces
2 tablespoons orange juice
1 cup diced canned pineapple
½ cup heavy cream, whipped

Add orange juice and pineapple to marshmallows, and chill. Just before serving, fold in whipped cream and pile in sherbet glasses. A maraschino cherry on each serving is a pretty garnish.

Knowing that those parts of a beef animal which are exercised most make the least tender cuts of meat, one would suppose that the heart is rather tough in texture. And it is, but long, slow, moist cooking tenderizes it perfectly. Serve it with horseradish sauce for tomorrow's dinner, and you'll have a nutritious as well as an appetizing dish.

BRAISED BEEF HEART.

A beef heart will serve four. If you buy calf heart, you'll need two, if there are four persons to be served.

Wash the heart in warm water and cut away arteries and veins. Dry it and roll in flour. Stuff it, if you like, with your favorite dressing. Brown all over in a small amount of hot fat. Season with salt and pepper as it browns. Add a small amount of water to the pan and cover closely. Cook slowly on top of the stove or in a 350 degree oven until tender, from 2½ to 3½ hours. Add a little more water from time to time, if necessary.

Calves' hearts won't take quite so long to cook.

Horseradish sauce may be made from the drippings left in the pan. Thicken them for gravy, add water or bouillon for liquid, and then season with salt, pepper, a dash of Worcestershire sauce, and about three tablespoons of horseradish to a cup of the gravy.

Or serve the horseradish plain, if you'd rather. If it's fresh from the bottle, it couldn't taste better any other way.

To make meringue shells to hold the strawberry topped ice cream dessert, egg whites, a little salt, sugar, and lemon juice are the only needed ingredients.

Meringue Shells.
6 egg whites
¼ teaspoon salt
2 cups sugar
1 teaspoon lemon juice

Beat egg whites and salt together until stiff and glossy but not dry. Begin adding sugar in small amounts, beating constantly until meringue is thick and glossy. When all sugar is in, add lemon juice and beat again. Drop large spoonfuls of meringue onto a well buttered and floured baking pan, and shape into "nests," using a spatula to make edges higher than centers. Bake in a slow oven, 275 degrees, for about an hour, or until dried out. Immediately after removing from the oven, carefully lift meringues from baking sheet with a thin-bladed spatula, and place on a towel to cool.

Fill each meringue just at serving time with a scoop of ice cream and top with sweetened strawberries. Or fill the shells with strawberries alone.

* *

Club Will Hear Former Polish Radio Announcer

Eugene Dee, radio announcer who stayed with the main station in Warsaw, Poland, until the city fell, will speak tomorrow noon in the Hotel Sherman to the Central Lions Club of Chicago. Dee's real name is Count Eugene Domachowski. He was born in Pittsburgh, Pa.

* *

Women of Rotary Election.

Women of the Rotary club of Chicago will elect officers following a luncheon at noon today at the Hotel Sherman. A program will be given by Ruth Spencer Lyons and the Continental Singers.

America's Fine Quality Tea
'SALADA' TEA

HAROLD TEEN—WITH NO INTEREST

Tailored Yet Feminine Frock

WOMAN'S AND MISS' DRESS.

Do you want a dress that is strictly tailored yet feminine, that may be worn to the office, to the campus, on the street, or for general daytime wear, and that's as easy to make and launder as it is to wear? Then this pattern is one you'll want, for it fulfills all requirements above mentioned. Make it of cotton, washable silk, or linen, preferably in plain colors or stripes. The buttons are more than trimming; they're the means of opening this dress out flat for easy ironing.

Style No. 3299 is designed for sizes 12, 14, and 16, and 36, 38, and 40 inch bust measurements. Size 16 requires 3¼ yards of 39 inch material for dress with collar.

Address orders for Clotilde patterns to Chicago Tribune, P. O. Box 537, Grand Central annex, NEW YORK CITY, including 10 cents in stamps or coin (coin preferred—wrap it carefully) for each pattern ordered. IMPORTANT! Be sure to state clearly the number of the pattern and the size desired, and wrie your name and address plainly.

For 15 cents buy the summer Chicago Tribune book of Clotilde Fashions, on sale at the Tribune Public Service offices, 1 South Dearborn street and Tribune Tower; 10 cents if ordered with a pattern. Address mail orders to the New York address above.

Class in Parliamentary Law to Be Given Today

Mrs. M. H. Lieber will give the third in a series of free parliamentary law classes for club leaders at 2:45 o'clock today in the club woman's bureau of Mandel Brothers' store. Mrs. Lieber recently has been appointed an instructor in parliamentary law at Northwestern university.

* *

Baritone in Recital.

Arthur Aerts, 18 year old baritone, is making his debut tonight in a recital to be given in the Community church of Park Ridge. His program ranges from Lully, Bach, and Handel, to the music of yesterday and today.

YOU CAN AFFORD
Seneca Hotel Town House Apartments, 200 E. Chestnut St. Booklet on request. Phone Superior 2380.

Hat Is Vital Factor in a Glamor Role

BY ANTOINETTE DONNELLY.
[Copyright: 1940: News Syndicate Co., Inc.]

We suppose that hats always have played an integral part in a woman's plans to make a conquest. Yes, we know it would be hard to convince the run of men on this premise. They'd no doubt point to some of the comic numbers they've observed on women's heads and protest that we are giving them the run-around. But we hold to our argument alleesamee. What does a woman rush out and buy for the "important date?" When does she give most time and heed to chapeau-adjusting, if not when she's going to meet him?

Let's assume that some of the "funnies" she's been known to top her hair [or eye] with, bear explanation in light of our peculiar reasoning. Like little Willie, only six, always up to killing tricks, she loves to tease! That explains her sometimes nonsensical headgear. But our triumphal "last word" is: "Let a man not notice that new chapeau and, zowie, how the lady burns up!"

All of which introduces a departure in flower hat wearing, and if it isn't intended to lure and beguile, we ask you! You spray a harmonizing scent on the artificial flower creation: Gardenia scent for the gardenia bonnet; violet for the violet hat, etc.

Then we were talking with an interesting Budapest-born personality, Roth Margit, who "hats" celebrities, and she opined that from the time that Cleopatra dangled a gold triangle in the middle of her forehead and called it a hat, women have been striving to heighten their personal charm by their headgear. Miss Margit delves into museum history where one sees on canvas a great beauty secret in the lovely hat the painter captured. The pride with which these hats were worn, Miss Margit observes, resulted in the queenly bearing and well poised head which make strikingly attractive woman.

The moral, then, is a hat is not a hat is not a hat, as Gertrude Stein might say. It's a lure, a bait, a challenge for interest, a glamor note which you are asked to remember when you go shopping for one.

Crocheted Pot Holders

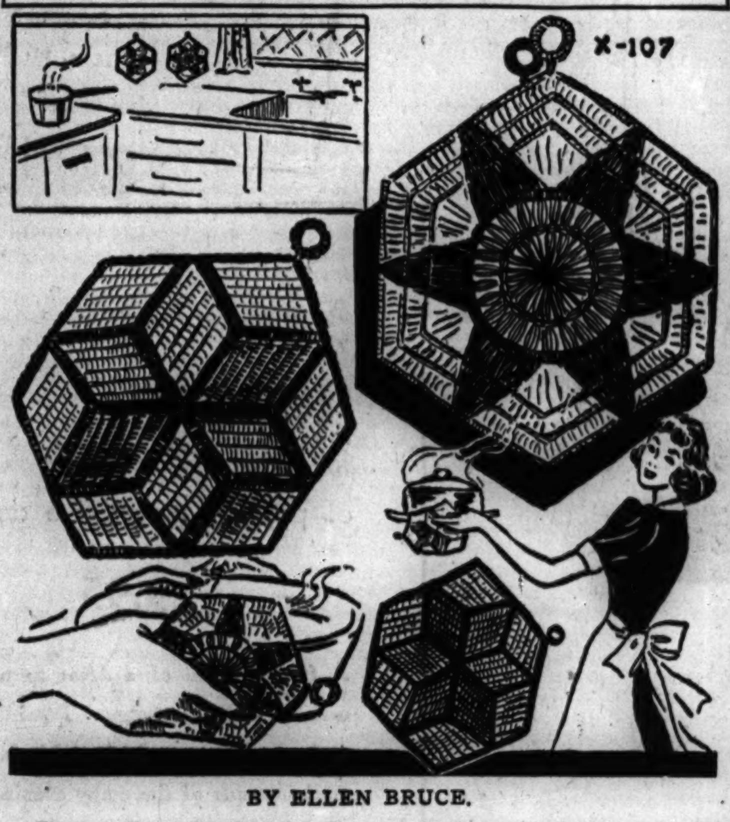

BY ELLEN BRUCE.

Every well appointed kitchen has a variety of pot holders and, regardless of the number, there never seem to be enough. Crocheted holders are an ideal choice, because they utilize scraps of thread, and one can have any number of color schemes harmonious with the kitchen decor. The two hexagonal pot holders are easily made in simple stitches, and half a dozen may be created in a short time. They are an excellent suggestion for shower gifts or presents in general.

For directions in crocheting the pot holders, No. X-107, send 10 cents in stamps or coin to the Needlework Bureau, Chicago Tribune, 220 Fifth avenue, New York City.

The Housewife

We were talking to a craftsman, a maker of fine silver bracelets and rings, in Mexico recently and he gave us a tip we'll pass along. He said he cleans silver jewelry simply by going over it with a paste made of plain baking soda and water and a fine, soft brush. Then, he removes it with water and rubs with a flannel or chamois cloth. [Note: this is for silver articles, not for rings set with stones.] EDITH WEIGLE.

Lillian Sugar Sings Program of English and German Songs

Lillian Sugar, soprano, presented in Kimball hall last night a program which consisted largely of lyrical songs in German and English. Her voice quality was dark and soft and attractive, her general manner marked by a pleasing willingness to put all of herself into each little song. Nearly everything she did was tasteful, well considered, and sincere. Miss Sugar's work, however, was generally small of scale, and it may be that she will find in this smallness of scale the principal reason for the fact that her singing does not consistently wield a very great communicative power. Sometimes there is just no substitute for resonance, nor for freedom and opulence of flow, and these are qualities which Miss Sugar's singing does not yet possess in full measure. E. B.

WEDDING

Mr. and Mrs. Sigmond Goldstein announce the marriage of their daughter, Mrs. Frances Reitler, to Arthur A. Schwarz of New York. After a wedding trip in Cuba Mr. Schwarz and his bride will reside in New York.

IT'S TIME TO STORE YOUR
Furs
MINIMUM RATE FOR ALL FURS IS 3.00
Mink, 9.00
CALL WHITEHALL 6500
It costs no more for Saks Fifth Avenue service
649 NORTH MICHIGAN AVENUE

Stevens
State near Washington
Downstairs at Stevens

5.95
Our Vagabond Coat . . .
at home anywhere
in red knockabout corduroy for a city-country life!
Smart Chicagoans say it's ideal for busy, casual living in town and out . . . over suits, dresses, slacks, even summer formals! 36 inches long, in cotton corduroy that tailors excellently and takes punishment like your brother's "cords." Fully lined. Sizes 12 to 20 in Red, also Beige or Copen. You'd expect to pay much more than $5.95!
Hat from our Downstairs Millinery
Downstairs—State
Chas. A. Stevens & Co.

opens today
1001 THRILLS... NEW RIDES...
2c DAYS—Mon., Wed., Fri. and Sat. 'til Schools Close
5c NITES—Tuesdays and Thursdays
RIVERVIEW
WESTERN, CLYBOURNE, BELMONT, ROSCOE. Surface LINES TO GATES

Sale of Cultured Pearls
Loveliest of Gifts for the Graduate or Bride
Fortunate is the girl who is remembered on one of the memorable occasions of her life with an exquisite gift of pearls. The lustrous beauty and superior quality of our cultured pearl jewelry makes them incomparable values at these special sale prices.
NECKLACES—$16, $24, $32 and up to $3,500
Bracelets, Earrings and Rings Also at Special Sale Reductions
YAMANAKA & CO., Inc.
846 N. Michigan Ave.

SONNY GOLDSTONE PRESENTS
Carlos Molina & HIS ORCHESTRA featuring Bobby Ramos
8 La Playa Dancers
FANTASIA & HER RHUMBALEROS
BOB & GRACE CONRAD
EVERY MONDAY CUBAN CARNIVAL NIGHT
Colony ★ Club
744 RUSH STREET
DEL. 2666-2678
NO COVER CHARGE
MINIMUM $2.50
SATURDAYS $3.50

AMUSEMENTS.

BLACKSTONE TONIGHT—8:30 MAT. SAT.—2:30
MAT. 2:30 TODAY 300 GOOD SEATS 55c
OSCAR SERLIN Presents Clarence Day's
Life With Father
The "Perfect Comedy" with LILLIAN GISH and PERCY WARAM
Evenings, $1.10 to $2.75—Mat. Today, 55c to $2.20—Mat. Sat., $1.10 to $2.20

SELWYN TONIGHT at 8:30
POPULAR MATINEE TODAY at 2:30
HERMAN SHUMLIN presents
TALLULAH BANKHEAD —IN— THE LITTLE FOXES
LILLIAN HELLMAN'S Dramatic Triumph with PATRICIA COLLINGE—FRANK CONROY
Eves., $1.10-$2.75; Wed. & Sat. Mats., $1.10-$2.20

WOODS Randolph-Dearborn All Seats Reserved 2 AND 8 P. M.
MAT. & EVE. SEATS FOR TODAY & ADVANCE
GONE WITH THE WIND
Exactly as Shown at Atlanta Premiere
Matinees $1.10. Evenings $1.10-$1.50
Mail Orders Given Prompt Attention

ERLANGER Tonight, 8:30 Sharp MATINEE TODAY
LAST 6 TIMES
THE THEATRE GUILD presents PHILIP BARRY'S Gay Comedy
The Philadelphia Story
WITH KATHARINE HEPBURN
VAN HEFLIN, JOSEPH COTTEN, NICHOLAS JOY, SHIRLEY BOOTH

HARRIS LAST 3 WEEKS
Pop. Mat. Today, $1.10-$1.65
SAM H. HARRIS presents
"THE MAN WHO CAME TO DINNER"
by MOSS HART and GEO. S. KAUFMAN
with CLIFTON WEBB
Eves., $1.10-$2.75; Sat. Mats., $1.10-$2.20

GRAND OPERA HOUSE Last 2 Weeks
Pop. Mat. Today, 83c to $1.65
Clare Boothe's Mystery Comedy
MARGIN FOR ERROR
EVERY NIGHT—83c to $2.20
6TH PLAY THEATRE GUILD & A. T. S.

SOMETHING OUGHT TO BE DONE ABOUT THIS

Reprinted from The Tribune's collection of Gaar Williams cartoons

STORE HOURS: *9:30 A. M. to 5:30 P. M.*

See the Seven Original Wedding Gift Displays in Carson's Gift Advisory Bureau, Seventh Floor.

Fashions on Parade Today—Fashion points to the "Great White Way." Tea Rooms, Eighth Floor. 12:15 to 1:00, 1:15 to 2:00

CARSON PIRIE SCOTT & CO

Carson's presents the
McCALL-McKAY FASHION SHOW
"THE COTTON PARADE"
featuring McCall Patterns in McKay Fabrics.
Miss Tonis of McCall will commentate.
Wednesday through Saturday
11 a. m. and 2:30 p. m.
Aisle of Fabric Fashion, Second Floor.

4-DAY SALE! WATCHES

with 7 jewels—perfectly timed for graduation gifts

8.95 each

When you consider that these good watches have over 200 separate parts, $8.95 seems an incredibly small price. Each of the 4 handsome styles is expertly executed in a rolled gold plated case (non-corrosive back) with raised gold numerals. Each has a 1-year guarantee against mechanical defects. Men's styles have pigskin straps . . . women's have pigskin or black silk cords.

Watches, First Floor, State.

HIBISCUS

full-blown night flower of petaled mousseline de soie

29.95

A fragile froth of a dress to rate you orchids and champagne. Petal-tiered in pink or white over shadowy black. 10-16. And just one of the many evening-delectables you'll find in Carson's night-blooming collection for misses and women.

Evening Shop, Fourth Floor.

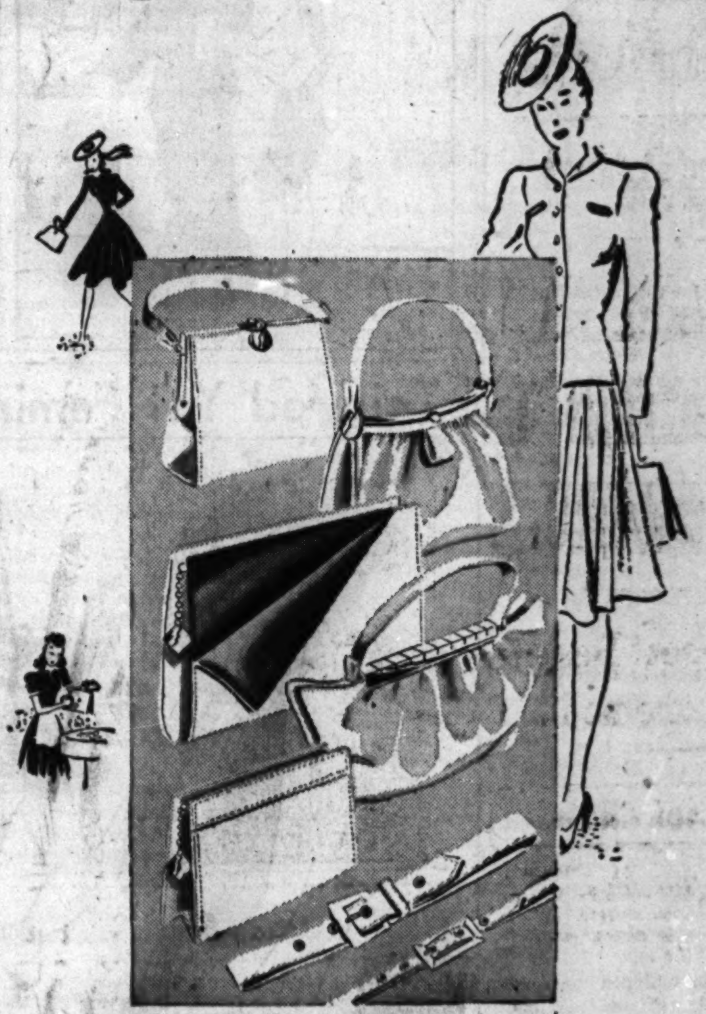

WASHABLE WHITE BAGS

of "soft honey calf"*—introduced by Carson's

5.00 to **15.00**

Introduced to Chicago by Carson's—the inimitable washable honey calf handbag. Just sponge the surface with mild soap and water to remove any grime. Styled with excellent fittings.

1. Tailored frame bag, gold colored trim, 8.50.
2. Petit gathered pouch with wide top handle, 10.50.
3. Zip top bag of white with red or navy or brown, 13.50.
4. Top handle bag with gold colored trim, 15.00.
5. Small zip top bag, 5.00. 6. Matching belts, 2.25, 1.50.

**Registered U. S. Patent Office*

Handbags, First Floor.

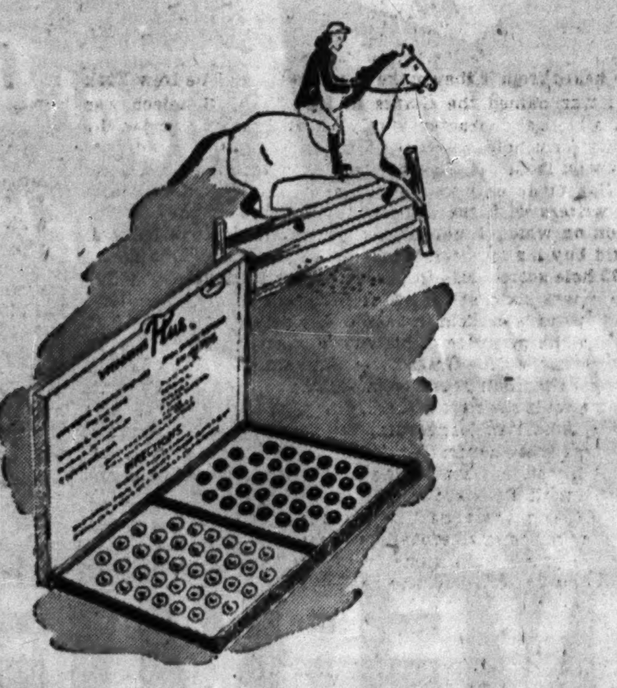

VITAMINS PLUS CAPSULES

for summertime vitality—36 day supply

2.75

Spring and Summer sports exact high vitalities . . . you'll know the "Blue Ribbon Class" and clear the hurdles easily with Vitamins Plus routine. Two capsules each day will give you the vitamins A, B, C, D, E and G plus liver and iron concentrate. 72 capsules, 2.75. Family size, 144 capsules, 5.00.

Mail and Telephone Orders, State 2000

Drugs, First Floor.

WHITE PIQUE JACKETS lift you swiftly into summer—immaculate accent to dark suits and indispensable asset in the warmer months. Sketched: The high round neckline and inverted pleat pockets; the V neck with wide lapels and patch pockets. Washable and very special buys, each, **2.15**

Telephone and Mail Orders: State 2000.

Neckwear, First Floor.

SALE OF WHITE GLOVES

washable hand-crochets and doeskin-tanned lambskins

59c and **1.68** pair

Hands never look so well-groomed, so lady-like or frankly feminine as swathed in white. What fortune to find this momentous white glove sale at Carson's. 6 styles of washable hand-crochets, pair, 59c. Plus classic doeskin-tanned lambskins for every dress-up invitation. 1.68 pr.

Gloves, First Floor.

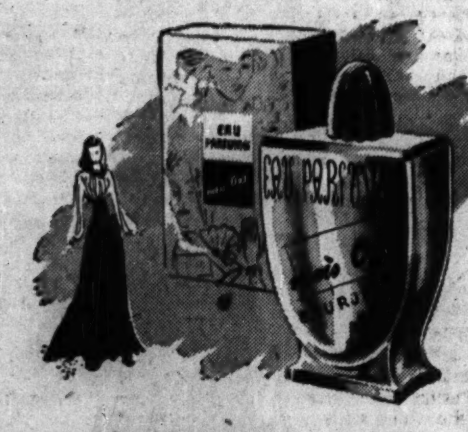

"MAIS OUI" COLOGNE

a summertime scent—saucy and light—by Bourjois

1.25

A summertime cologne—Bourjois' heady scent. Vivacious, flirtatious and frankly irrepressible. As saucy as the season's light hearted heyday. A cologne to be used throughout the summer with lasting enjoyment. 1.25 bottle.

Mail and Telephone Orders, State 2000

Cosmetics, First Floor.

"BREATH OF SPRING," by Formfit. First at Carson's. It's time to re-foundation in shadow-light mesh and Leno elastic that commands the beautiful, long-lean silhouette. Busts high and separated, waistline intriguingly slender, hips thinly tailored. These fine foundations are approved by Schiaparelli.

Nude Combination, 7.50. Nude Girdle, 5.00.

Net bra in white or nude, 1.25.

Corsets, Third Floor.

PEG HEEL RHYTHM STEPS

that give you extra support a daintier way

7.50 pair

Choose "peg" heel Rhythm Steps—the new streamlined high and low heel fashion! You'll be mad about their triple support! Buoyant cushions of comfort for heel, arch and ball of your foot. 7.50 pair.

Shoes, Third Floor.

SECTION TWO
SPORTS MARKETS
WANT ADS

Chicago Daily Tribune

THE WORLD'S GREATEST NEWSPAPER

FOR FASTER SERVICE 3 TRIBUNE PHONE NUMBERS SUPerior 0200 SUPerior 0260 SUPerior 0100

WEDNESDAY, MAY 15, 1940. * * * 23

FOXX'S 2D HOMER BEATS SOX IN TENTH, 7 TO 6

RAIN DELAYS GOLF SCHOOL OPENING UNTIL TONIGHT

PROS GIVE FREE INSTRUCTION ON FOUR COURSES

8,500 Report Despite Postponement.

School Facts

EVENT—The Chicago Tribune's eight annual free Golf school.

TIME—7 o'clock tonight [all pupils are urged to appear at 6:45 p. m., if possible.]

PLACE—Four Chicago park district courses—Marquette, Diversey in Lincoln park, Jackson, and Columbus.

FIRST LESSON — The grip, with preliminary introduction to the stance.

REQUIREMENTS—Bring a golf club and be prompt.

TEACHERS — Members of the Illinois section of the Professional Golfers' association.

BY CHARLES BARTLETT.

The weather man, as is his ornery wont, last night attempted to put his yearly crimp in THE TRIBUNE'S annual free golf school, the game's No. 1 group instruction plan but for the eighth consecutive year, he was foiled. A total of 8,500 men, women, and children turned out for the first lesson, in spite of an official postponement, a series of sporadic showers, and cloud banks packed with storm promises.

Harry Kinnell.

It was the first time in the eight year history of the school that the weather gent had chosen the opening night for his yearly divot taking, but he must have been astounded when he saw the thousands of golf-minded citizens who came out and got their l'arnin' in the grip in spite of him. Classes in previous years have been postponed by the elements, and still the students have turned out in numbers, galoshes, and rain kits, but last night marked a new high in pupil enthusiasm.

Tonight It's Official.

Despite last night's surprising crowd, the first official lesson of this 1940 school will be held tonight on the same four courses of the Chicago park district at the same hour. The time is 7 o'clock. The courses are Jackson park, 63d street and Stony Island avenue; Columbus park, Jackson boulevard and Central avenue; Marquette park, Marquette road and Kedzie avenue, and Diversey, in Lincoln park, at Diversey boulevard and Lake Michigan.

This repetition of the first lesson tonight, for the benefit of those who were kept away by the rain or the prospect of it, is made possible solely thru the generous coöperation of the members of the Illinois section of the Professional Golfers' association, who again form the faculty for this huge project. Altho they made special plans in order to appear last night, with a view to attending to their regular club duties this evening, they all have promised to appear again tonight.

Come One, Come All.

The school thus is still open to everyone interested in learning the fundamentals of the game from men who have devoted their lives to it. There is no charge for any of the lessons. Only requirements are one golf club [if you don't own one, borrow one] and your prompt presence at the park course nearest your home or work. The second lesson will be held tomorrow night, the third next Tuesday night, and the fourth and last on Thursday night, May 23.

More than 2,000 of those who scoffed at the rain last night attended the lesson at Marquette park. Harry Kinnell of Edgewood Valley, who conducted the class at the southwest side course, said it was the largest opening night class in Marquette park's school history. Harry was assisted by Al Sargent, the popular Ohioan who has just joined the Chicago district colony as pro at Hins-

[Continued on next page, column 8.]

College Baseball

YESTERDAY'S RESULTS.

Purdue, 2; Notre Dame, 1.
Missouri, 4; Oklahoma, 3.
Dartmouth, 5; Brown, 4.
Herzl, 10; La Grange, 2.
Johns Hopkins, 8; Swarthmore, 6.
Loyola [Md.], 18; Mount St. Mary's, 14.
Iowa State, 24; Nebraska, 8.
Western State, 14; Northwestern, 4.
Indiana, 7; Butler, 1.
Illinois Wesleyan, 10; Wheaton, 0.
Chicago Teachers, 22; American P. E., 4.
Armour, 4; Elmhurst, 2.
West Virginia, 15; Temple, 7.
Princeton, 3; Georgetown, 0.

THE GUMPS—THE MISSING ROMEO

Reg. U. S. Pat. Off.: Copyright, 1940, by The Chicago Tribune.

No Class, Wet Grounds, but Students Came Anyway

Part of the crowd that turned up at Lincoln park last night despite the fact that inclement weather made it advisable to postpone for 24 hours the first lesson in The Tribune's eighth annual free golf school. Jerry Glynn of Knollwood Country club gave the students some free pointers and invited them back for the formal lesson tonight.

This is the staff at the Lincoln park course. It reported last night despite the postponement. They'll be back tonight. Left to right: Pat McDonald, Rolling Green; Bill Gordon, Tam o' Shanter; Joe Roseman, Pickwick; Dick Dickerson, Mill Road Farm; Tod Hardy, Diversey; Jerry Glynn, Knollwood; Alex Cunningham, North Shore, and Willis Foland, North Shore.

Little Diane MacDonald, 2½ years old, is anxious to get at the bottom of this golf business and takes her first lesson under the umbrella of her mother, Mrs. Paul MacDonald. Diane arrived at Columbus park early in the evening and got some instruction despite the fact that the lesson had been postponed. The first lesson will be given tonight and all that is needed to receive this instruction from the game's best teachers is a club and prompt arrival at 7 o'clock. Come one, come all.

[TRIBUNE Photos.]

Chicago Teachers Win 4th in Row; Beat P.E. Team, 22-4

The Chicago Teachers college baseball team extended its winning streak to four straight yesterday, pounding out 22 hits to whip the American College of Physical Education, 22 to 4, in Welles park. The game was called at the end of the eighth inning because of rain. Floyd Jacobson, Joe King, George Newby, and Jack Burke hit home runs for the Teachers.

Chicago Teach...	100	0	[10]	1	19—	22	22	2
Am. College	120	0	1	0	00—	4	8	4

Batteries—O'Brien, Fox and Newby; Bjork, Sansome, Gilmartin, Sherman and Pietricak.

Tam o' Shanter Chosen Site of Chicago Open

The Chicago golf district, largest in the country, was assured of one major 1940 tournament yesterday with the award of the third $5,000 open tourney of the Chicago District Golf association to the Tam o' Shanter Country club, located on Howard avenue at Caldwell road.

On Jan. 27, directors of the C. D. G. A. approved the conduct of another Chicago open event, and set the dates for July 19, 20 and 21, but the venue of the tournament was not set until yesterday afternoon. Announcement that Tam o' Shanter would be the scene of the show was made after a four hour session at the club.

Attending the meeting were George S. May, president of Tam o' Shanter; Lowell D. Rutherford of Medinah, chairman of the C. D. G. A.'s Chicago open committee; Maynard G. Fessenden of Oak Park, president of the C. D. G. A., and the four Tam o' Shanter directors—James A. Duffy, W. A. Weismann, C. A. Meilicke, and Glenn Shaeffer.

It will be the first time the tournament has been decided on a single 18 hole course, the preceding two having been held at Medinah and Olympia Fields, both of which have more than one course. Last year, the Chicago open was withheld, in deference to the western open and national amateur tournaments, both of which were decided on local courses.

Fessenden and Rutherford both declared after the meeting that they never had seen such enthusiasm displayed by officials of a club as was shown by the Tam o' Shanter men when an agreement was reached.

BEES TAKE WORD OF WEATHERMAN, SO CUBS RELAX

French Remains Hartnett Pitching Choice.

BY IRVING VAUGHAN.
[Chicago Tribune Press Service.]

Boston, Mass., May 14.—The Cubs arose as usual this morning, enjoyed the customary breakfast, and then prepared to go to work in the opener of their first 1940 eastern trip. Instead they were given a surprise by the Boston Bees' management. There was no game, but the unexpected cancellation wasn't because of rain. The management elected to believe the weatherman who promised it would sprinkle eventually and as a Giants-Bees game yesterday drew only 1,416 patriots, the local officials possibly were justified in scheming for a double-header later.

Larry [Lefty] French, the winningest member of the Cub staff, was to have worked today and he remains in the front line for tomorrow by which time the weatherman's promise may have turned into a fact. The Bees pitching arrangement also remains unchanged for tomorrow. It will be Nick Strincevitch, who, in the winter, works in a Gary, Ind., steel mill.

Gabby to Catch.

Manager Gabby Hartnett arrived today just in time to share in the postponement surprise, altho it wasn't distressing news to him because it furnished him with a chance to go out of town a few miles for a visit with his father and mother. Hartnett postponed the visit long enough to announce that after French has his turn it will be Bill Lee and Claude Passeau in that order. He also announced he is going to do some catching and his fourth starting pitcher, substituting for the helpless Dizzy Dean, will be one of the child members of his ensemble.

Rowland on Prowl.

Hartnett will not start catching tomorrow and the reason is simple. French is pitching and last year the left hander proclaimed he preferred to pitch to Gus Mancuso, now with the Dodgers. Hartnett dismissed it as superstition, a good explanation. This spring French has had excellent results pitching to Al Todd. But Hartnett will catch the next day and if he does any good at bat he will stay in there except on afternoons when French works.

Roaming Ambassador Clarence Rowland also was an arrival today, but he wasn't on the Hartnett train. He has been out doing a little snooping, but just where he refused to reveal.

Major Leagues

AMERICAN LEAGUE.

	W.	L.	Pct.	G.B.
Boston	17	6	.739	....
Cleveland	14	8	.636	2½
Detroit	12	11	.522	5
Philadelphia	11	12	.478	6
Washington	10	13	.435	7
St. Louis	9	12	.429	7
CHICAGO	9	13	.409	7½
New York	7	14	.333	9

YESTERDAY'S RESULTS.

Boston........ 7; Chicago 6
[10 innings.]
Washington........ 4; Detroit 2
Philadelphia...... 9; Cleveland 7
New York at St. Louis, rain.

GAMES TODAY.

Boston at Chicago. Washington at Detroit.
N. Y. at St. Louis. Phil. at Cleveland.

NATIONAL LEAGUE.

	W.	L.	Pct.	G.B.
Brooklyn	15	4	.789	....
Cincinnati	15	5	.750	½
New York	11	9	.550	4½
CHICAGO	11	11	.500	5½
Philadelphia	7	11	.389	7½
St. Louis	8	14	.364	8½
Boston	6	12	.333	8½
Pittsburgh	6	13	.316	9

YESTERDAY'S RESULTS.

Brooklyn........ 6; Cincinnati 5
[13 innings.]
Pittsburgh........ 7; New York 2
Philadelphia...... 4; St. Louis 0
Chicago at Boston postponed; threatening weather.

GAMES TODAY.

Chicago at Boston. Pittsburgh at N. Y.
Cincinnati at Bklyn. St. Louis at Phil.

In the WAKE of the NEWS

BY ARCH WARD.

LEW JENKINS, whose recent knockout of Lou Ambers gave him New York recognition as lightweight champion, was paid only $75 for a preliminary bout in Chicago 15 months ago. . . . Erwin Prasse, University of Iowa's three sport athlete, never played basketball in his high school days in Chicago, but he earned three letters as a member of the Hawkeye quintet. . . . Prasse is Iowa's first nine letter man since Aubrey Devine. . . . Utah fans want it known that Herman Franks, who caught Tex Carleton's recent no hit game for the Dodgers, got his start in baseball at Salt Lake City. . . . The West Texas-New Mexico class D league produced a total of 530 runs in a recent span of 27 games. . . . You are free to guess whether the league is rich in hitters or poor in pitching talent. . . . Coach Dutch Clark of the Cleveland Rams is spending the off season between his sporting goods store in Pueblo, Colo., and various college campuses trying to engage players for his team. . . . Bart Sullivan, track coach at Holy Cross, thinks Greg Rice, Uncle Sam's greatest distance runner, could beat the world's best at a mile if he had specialized in that event at Notre Dame. . . . Varsity News, student paper at the University of Detroit, has opened a campaign which is expected to land William Schauer and Jack McDermott on the Chicago All-Star team. . . . Gus Dorais of Detroit, who coached the 1937 All-Stars to a 6 to 0 victory over the Green Bay Packers, says both boys will be heard from if they make the squad. . . . The New York National league club was named the Giants in 1886. . . . Bimelech was named for Abimelech, a biblical character, but Col. E. R. Bradley dropped the A so the name would conform to his practice of racing only "B" horses. . . .

Dutch Clark.

When Jack Knott won from the Tigers, 1 to 0, last Saturday in a game in which the White Sox made only two hits against the Tigers, who also made only two hits, writers with the south side club figured they at last had found the occasion on which Jimmy Dykes, just starting his sixth year as Sox manager, would buy his first drink. . . . No luck. . . . Tommy Armour shot the same 72 hole score—301—in three straight National Open Golf tournaments. . . . He was sixth at Scioto in 1926, tied for first and later won at Oakmont in 1927, and was sixth in 1928 at Olympia fields. . . . Don Ameche, who will attend the première of his new picture in Clinton, Ia., tonight spent a couple days in the Blue Grass horse farm country after the Kentucky Derby. . . . Next to football horse racing in the screen star's favorite sport. . . . Sophie Tucker quit the nags after she dropped $5,000 recently at a New York track. . . . American league umpires agree that Ted Lyons of the White Sox gives them their hardest workout. . . . Lyons has such excellent control most of his pitches are on the borderline between balls and strikes. . . . The Cincinnati Reds are on the trail of Eddie Shokes, Duke university first baseman who has a batting average over .400. . . . Mrs. Dizzy Dean is taking her husband's baseball reverses in a philosophic manner. . . . Asked by a reporter if the rumor was true that Diz did not accompany the Cubs on their eastern trip, she replied with a laugh: "No, Diz went with them, but what for, I don't know."

How Could He Miss?

From The Trib weather forecast May 9: "CHICAGO AND VICINITY: Partly cloudy and continued rather cool today; fair with rising temperature; gentle to moderate winds, mostly northeasterly today."

—R. J. R.

* *

'Cause I'm an American.

If I were a German, perhaps I would be
Delighted with Hitler's invasions;
And stand up and cheer and say he was right
In his grab of so many small nations.
But I am not German and can't see his cause—
I can't even picture the man—
As fitting at all into my scheme of life,
'Cause I'm an AMERICAN.

If I were Norwegian, Polish or Dutch,
Perhaps I would be kind of sore;
At the ruthless destruction that my kind of folk
Have seen in this terrible war.
But I am not Polish, Norwegian, Dutch,
Don't belong to the English clan,
So how can I feel the pain in their hearts,
'Cause I'm an AMERICAN.

I do not listen to foreign songs,
Or bow to a King or Queen,
Or brag about Adolph, Benito, or Joe,
And help them along in their scheme.
I do not wave any foreign flags,
Or follow a German band.
The reason? I'm true to the red, white and blue,
'Cause I'm an AMERICAN.

—Cletus M. Wickens.

* *

This boy is off to an early start.

From the Howard News, a north side neighborhood paper: "Mr. and Mrs. Herbert Aikins announce the birth of a son, May 2, in Ravenswood hospital. He is assistant cook at the Ship café." —Bob McLaren.

* *

But Mrs. Hartnett Didn't Bite!

From the Chi Times: "Mrs. Hartnett sent the girl to her own physician in St. Francis hospital, Evanston, for treatment and was taken to the dog pound for observation."

—Marty from the Argyles.

Mother Johnson.

She comes to town on Saturdays
With cottage cheese and eggs,
Dressed chickens in a basket,
And buttermilk in kegs.
She drives an old black buggy
Pulled by a limping nag,
Whose head keeps bobbing like a toy
Above the feeding bag.
They call her Mother Johnson;
But once she said, with pride,
That tho she had five children,
She'd never been a bride.
"Why should you raise five oprhans?"
I asked her in surprise.
And Mother Johnson told me,
A twinkle in her eyes,
"The young ones that I'm raising
Give more than what they take,
For when they call me Mother
They're giving ME a break!"

—Rosa Zagnoni Marinoni.

* *

Signs of the Times.

In a south side service station there's an attractive sign reading: "Death rides with an old tire. New tires are your best insurance." Less than 15 feet away from this warning is a rack holding about 75 tires and a sign advertising, "Used tires for sale." —Miss Jay P. of Hammond.

* *

Crowding the Hero Bench.

When I read the headline in an afternoon paper—"Europe Arms for Zero Hour"— I didn't say, "Gee, and I've been complaining about our Chicago weather." —Barometer Joe.

* *

Pet Peeve.

To be pushed, jolted, jerked, and trampled on in a crowded "L" train and then read in the Wake's Pet Peeves the complaint of some one who rides sitting down that his hat or newspaper get bumped or her coiffure disarranged by those rude strap hangers. —Jinny.

* *

Spring Resentment.

Almost do I resent the robin's song,
As each new springtime comes along
So lush with warmth and fragrant foliage,
For it but stirs the heritage
Of wanderlust that ever floods my veins
And makes the lure of country lanes
Irresistible to such degree,
It breaks the gypsy heart in me
To follow not enchanting vagrant ways
That beckon these bewitching days.

—Lass o' Laughter.

[Continued on page 25, column 1]

BOSTON RALLIES AFTER CHICAGO ROUTS GROVE

Pounds Rigney for Fourteen Hits.

The Mean Foxx

BOSTON.

	AB	R	H	RBI	P	A	E
Finney, rf	5	1	2	0	1	0	0
Cramer, cf	5	0	2	0	3	0	0
Williams, lf	5	0	1	1	2	0	0
Foxx, 1b	3	3	2	2	8	3	0
Cronin, ss	5	1	2	0	4	3	1
Doerr, 2b	5	1	3	1	4	4	0
Tabor, 3b	4	1	1	3	1	3	0
Desautels, c	5	0	1	0	6	0	0
Grove, p	3	0	0	0	0	1	0
Hash, p	0	0	0	0	0	0	0
Dickman, p	1	0	0	0	1	0	0
	*42	7	14	7	30	14	1

CHICAGO.

	AB	R	H	RBI	P	A	E
Kennedy, 3b	5	0	1	0	1	2	0
Kuhel, 1b	5	0	0	0	9	1	0
Kreevich, cf	5	2	2	0	4	0	0
Wright, rf	5	1	2	1	3	0	0
Appling, ss	4	2	3	0	2	4	0
Rosenthal, lf	3	1	0	0	0	1	1
McNair, 2b	5	0	2	4	4	3	0
Tresh, c	4	0	1	0	7	0	0
Rigney, p	4	0	0	1	0	2	0
Brown, p	0	0	0	0	0	0	0
	40	6	11	6	30	13	1

*Peacock batted for Hash in eighth.

Boston	020	210	010	1—	7
Chicago	000	302	100	0—	6

Two base hits—Doerr, Williams, Wright, McNair. Three base hits—Doerr, Kreevich. Home runs—Foxx [2], Tabor. Double plays—Doerr to Cronin to Foxx, Tabor to Doerr to Foxx, Kuhel to Appling to Kuhel. Left on bases—Boston, 9; Chicago, 8. Struck out—Rigney, 4; Brown, 1; Grove, 3; Hash, 1; Dickman, 1. Bases on balls—Rigney, 3; Grove, 3; Hash, 1. Hits—Rigney, 14 in 9⅓ innings; Brown, 0 in ⅔; Grove, 8 in 6; Hash, 2 in 1; Dickman, 1 in 3. Winning pitcher—Dickman. Losing pitcher — Rigney. Time—2:25. Umpires—Geisel, McGowan and Kolls. Attendance—6,000.

BY EDWARD BURNS.

The White Sox yesterday slugged valiantly but vainly in an effort to score their first 1940 victory in Comiskey park. The Boston Red Sox won, 7 to 6, on Jimmy Foxx's homer at the start of the tenth.

The Chicago Sox were behind, 4 to 0, at the end of the Boston fourth, trailed 5 to 3 at the end of the Boston fifth, were tied at 5-all at the end of the sixth, and were ahead, 6 to 5, at the end of the seventh. But Foxx scored the tying run in the eighth, then banged the winning homer, his second of the game and eighth of the year, for the eventual decision.

John D. Rigney, sometimes called the ace of the White Sox staff, suffered his fifth defeat as contrasted with one victory he rang up against these Red Sox in Boston on April 30. There were times when he was a slick pitcher, but besides those homers by Foxx there was one by Jim Tabor with one on, a triple and a double by Bob Doerr and nine other hits.

Grove Again Fails to Finish.

Emerson Dickman was the third and winning pitcher. He held the White Sox to one single in the last three innings. Lefty Grove made his second start against the Chicago Sox and for the second time was unable to survive, tho never behind.

Grove's anguish started when Eric McNair smashed a double with the bases loaded in the fourth inning for the first three Chicago runs. He swooned in anger after the Sox tied the score in the sixth on a single by Luke Appling, a pass to Larry Rosenthal, another hit by McNair and a couple of freakish force plays. A triple by Mike Kreevich and Taft Wright's second hit, a single, scored a run off Herbert H. Hash, second Boston pitcher, and put the White Sox ahead in the seventh.

Foxx scored the tying run after drawing a pass at the start of the eighth and the next thing of importance was the same gent's homer in the tenth.

The Red Sox' conquest gave them a lead of 7½ games over the White Sox and nine games over the tail end Yankees, the team they still figure is the outfit to beat for the pennant.

Foxx Swings Into Action.

The scoring started with Foxx's first homer at the beginning of the second inning. Jimmy changed his usual Comiskey park technique. Instead of aiming at the roof of the left field stand he drove the ball over the scoreboard in right center. Manager Joe Cronin followed with a single to center, then Doerr tripled to left center, scoring Cronin. Doerr was out when he tried to stretch his triple to a homer. Tabor fouled to Bob Kennedy and Gene Desautels flied to Wright.

Rigney seemed to be getting along swell just before the second Red Sox blast gave him a spin in the fourth inning. Foxx struck out and Cronin rolled to Appling, but Doerr cut loose with his second extra baser, a double to left, and scored with Tabor on the latter's homer into the upper deck of the left field stand. Appling threw out Desautels.

So Grove and the Red Sox were gliding along with a 4 to 0 lead as the game went into the Chicago fourth. With one down, Kreevich lined a single to center and stopped

[Continued on next page, column 2.]

DODGERS REGAIN LEAD BY BEATING REDS IN 13TH, 6-5

Mancuso's Pinch Fly Wins; McKechnie Protests.

Brooklyn, N. Y., May 14 (AP).—After three days in second place, the Brooklyn Dodgers regained the National league lead today with a 13 inning victory over the Cincinnati Reds, 6 to 5. The winning run scored off Joe Beggs when Gene Moore walked, Leo Durocher singled to third, and Pinch Hitter Gus Mancuso lofted a fly to center field.

The spectacle made 27 innings played by the Reds with a net result of one loss.

Bucky Walters, undefeated with five victories, started on the mound for the Reds, and Tex Carleton, who pitched a no-hitter the last time he faced Cincinnati, for the Dodgers, but neither was in there at the finish. Tot Presnell, who pitched three hitless innings in relief, was credited with the victory.

Tonight Manager Bill McKechnie of the Reds announced he was protesting the game on the ground that Umpire Bill Klem was struck by a batted ball in the seventh inning and that Durocher, who was on second, should not have been allowed to advance to third, from where he ultimately scored. McKechnie said Klem denied being struck by the ball.

CINCINNATI	Ab	R	H	P	A	BROOKLYN	Ab	R	H	P	A
Werber,3b	5	0	0	3	3	Gilbert,cf	6	1	2	2	0
Frey,2b	5	0	2	2	6	Cosca'rt,2b	5	0	1	5	4
Good'n,rf	6	0	1	0	0	Walker,lf	4	1	2	1	0
F.M'C'k,1b	6	0	1	13	3	Koy,lf	1	1	0	2	0
Lomb'di,c	6	2	3	5	0	Phelps,c	2	1	0	8	1
Rizzo,lf	6	0	1	2	1	Franks,c	3	0	0	4	1
M.M'C'k,cf	6	2	3	7		Camilli,1b	6	0	2	12	1
Joost,ss	5	0	1	4	2	L'vag'to,3b	4	0	1	2	4
Walters,p	3	0	0	1	4	E.Moore,rf	5	1	1	0	0
*Hershb'r	1	0	1	0	0	Dur'ch'r,ss	6	1	2	3	5
†Gamble	0	1	0	0	0	Carleton,p	2	0	0	0	3
L.Moore,p	1	0	0	0	0	Kimball,p	0	0	0	0	0
Beggs,p	1	0	0	0	0	Presnell,p	1	0	0	0	0
	50	5	13	‡37	19		§47	6	11	39	19

*Batted for Walters in 9th. †Ran for Hershberger in 9th. ‡One out when winning run scored.
§Cullenbine batted for Carleton in ninth and Mancuso for Presnell in thirteenth.

Cincinnati ....000 200 011 100 0—5
Brooklyn ....200 000 200 100 1—6

Errors—Coscarart [2], Frey, Werber, Durocher. Runs batted in—Joost, Camilli [2], Walker, Franks, M. McCormick [2], Goodman, Lavagetto, Mancuso. Two base hits—Frey, Goodman, Gilbert, Lombardi, E. Moore. Three base hits—Camilli [2]. Home run—M. McCormick. Sacrifices—Carleton, Werber, Frey. Double plays—Walters to Joost to F. McCormick; Rizzo to Werber. Left on bases—Cincinnati, 12; Brooklyn, 11. Bases on balls—Carleton, 2; Walters, 5; Kimball, 2; Beggs, 1. Struck out—Carleton, 7; Walters, 2; L. Moore, 1; Kimball, 1; Presnell, 2. Hits—Walters, 7 in 8 innings; L. Moore, 1 in 1; Beggs, 3 in 3⅓; Carleton, 12 in 9; Presnell, 0 in 3; Kimball, 1 in 1. Winning pitcher—Presnell. Losing pitcher—Beggs. Umpires—Carleton, Klem and Ballanfant. Time—3:11. Attendance—2,535.

PIRATES NIP GIANTS, 7-2.

New York, May 14 (AP).—The Pittsburgh Pirates, who had won only two of their previous 15 games, rose up in a five-run outburst in the sixth inning today to snap a six game string of victories for the New York Giants, 7 to 2. Lefty Cliff Melton had the Pirates eating out of his hand until the sixth, when the first three Pirates singled to load the bases, Arky Vaughan walked to force across a run and Elbie Fletcher homered for four more. Score:

PITTSBURGH	Ab	R	H	P	A	NEW YORK	Ab	R	H	P	A
H'ndley,3b	4	1	2	1	1	Whit'd,3b	4	0	1	0	2
Elliott,rf	5	1	2	5	0	Moore,lf	4	0	0	0	1
V'ughan,ss	3	1	0	3	6	Dem'ree,cf	3	0	1	4	0
Fletch'r,1b	3	1	1	11	1	Ott,rf	4	0	0	4	0
V'Ro'ys,lf	5	0	0	3	0	Danning,c	4	0	0	8	0
DiM'g'o,cf	5	0	0	3	0	Young,1b	4	0	1	8	0
Gustine,2b	4	0	2	0	5	Jurges,ss	2	0	2	2	1
Berres,c	4	1	1	1	1	Glossop,2b	4	1	1	1	3
Klinger,p	4	2	2	0	2	Melton,p	2	1	1	0	1
						W.Brown,p	1	0	0	0	1
						Joiner,p	0	0	0	0	0
	37	7	10	27	10		*33	2	7	27	9

*Rucker batted for W. Brown in seventh and McCarthy for Joiner in ninth.

Pittsburgh ....000 005 110—7
New York ....002 000 000—2

Errors—Young, Joiner. Runs batted in—Whitehead [2], Vaughan, Fletcher [4], Handley. Two base hit—Gustine. Three base hit—Whitehead. Home run—Fletcher. Sacrifice—Handley. Left on bases—New York, 7; Pittsburgh, 8. Base on balls—Klinger, 2; Melton, 2; W. Brown, 1. Struck out—Melton, 5; W. Brown, 1; Joiner, 2; Klinger, 1. Hits—Melton, 5 in 5 innings [0 out in sixth]; Brown, 2 in 2; Joiner, 3 in 2. Hit by pitcher—Klinger [Jurges]; Joiner [Vaughan]. Wild pitch—W. Brown. Losing pitcher—Melton. Umpires—Reardon, Pinelli, and Goetz. Time of game—2:10. Attendance—4,373.

PHILLIES, 4; CARDINALS, 0.

Philadelphia, Pa., May 14 (AP).—Right Hander Hugh Mulcahy shut out the St. Louis Cardinals with nine hits and drove in three runs in the Phillies' 4 to 0 triumph today. His single scored Merrill May in the first inning. In the third, singles by Atwood and Mulcahy added three more runs.

ST. LOUIS	Ab	R	H	P	A	PHILADELPHIA	Ab	R	H	P	A
Brown,2b	4	0	2	2	1	Marty,cf	5	0	1	2	0
S.M'tin,3b	4	0	1	0	1	Bragan,ss	3	0	0	2	5
Slau'ter,rf	4	0	1	2	0	Mahan,1b	4	0	1	11	1
Med'ick,lf	4	0	1	3	0	Arn'ich,lf	3	1	1	2	0
Mize,1b	3	0	0	4	1	Klein,rf	3	0	0	1	0
Padgett,c	4	0	1	5	2	May,3b	3	2	1	0	1
Moore,cf	4	0	2	6	0	Mueller,2b	2	1	0	4	7
*Guttridge	0	0	0	0	0	Atwood,c	4	0	2	4	1
Orengo,ss	3	0	1	1	1	Mulcahy,p	4	0	2	1	1
White,p	1	0	0	0	0						
C.Davis,p	1	0	0	1	0						
	†34	0	9	24	6		31	4	8	27	16

*Ran for Moore in ninth. †Hopp batted for Orengo and Jones for Davis in ninth.

St. Louis ....000 000 000—0
Philadelphia ....013 000 00*—4

Errors—Davis, Bragan, May. Runs batted in—Mulcahy [3], Atwood [1]. Two base hits—May, Moore. Double plays—Mueller to Bragan to Mahan; Atwood to Mueller to Atwood; Mulcahy to Bragan to Mahan; May to Mueller to Mahan. Left on bases—Philadelphia, 9; St. Louis, 9. Bases on balls—White, 4; Davis, 2; Mulcahy, 2. Struck out—White, 3; Davis, 1; Mulcahy, 3. Hits—White, 6 in 2 2-3 innings; Davis, 2 in 5 1-3 innings. Losing pitcher—White. Umpires—Sears, Dunn, and Jordan. Time of game—2:03. Attendance—1,500.

Minor Leagues

AMERICAN ASSOCIATION.

	W.	L.	Pct.		W.	L.	Pct.
Kan. City	16	7	.696	St. Paul	9	12	.429
Minnpls	14	7	.667	Louisville	9	13	.409
Indianap.	11	11	.500	Toledo	8	12	.400
Milwauk.	10	10	.500	Columbus	8	13	.381

YESTERDAY'S RESULTS.

AMERICAN ASSOCIATION.
Toledo at Minneapolis, rain.
Columbus at St. Paul, rain.
Only games scheduled.

PACIFIC COAST LEAGUE.
Sacramento, 10; San Diego, 8.
San Francisco, 8; Hollywood, 6.
Los Angeles, 6; Oakland, 4.
Only games scheduled.

INTERNATIONAL LEAGUE.
Newark, 8; Buffalo, 5.
Syracuse, 8; Montreal, 3.
Only games played.

THREE-EYE LEAGUE.
Madison, 9; Evansville, 8.
Clinton, 14; Moline, 11.
Decatur-Cedar Rapids, cold weather.
Springfield-Waterloo, rain.

SOUTHERN ASSOCIATION.
Knoxville, 15; Memphis, 4.
Birmingham, 16; Atlanta, 8.
Little Rock, 6; Nashville, 5.
New Orleans, 10; Chattanooga, 6.

EASTERN LEAGUE.
Hartford, 8; Wilkes-Barre, 3.
Binghamton, 4; Williamsport, 3.
Scranton, 6; Springfield, 5.

TEXAS LEAGUE.
Beaumont, 3; Shreveport, 1.
Tulsa, 7; Fort Worth, 3.
Dallas, 4; Oklahoma City, 3.
Houston, 11; San Antonio, 1.

NORTHERN LEAGUE.
Fargo-Moorhead, 12; Wausau, 5.
Other games postponed, rain.

WESTERN LEAGUE.
Sioux Falls-Norfolk, postponed, cold.
Sioux City-Worthington, postponed, rain.

SMILIN' JACK—SHOOT TH' THROTTLES TO IT, BOTTLES

TERRY AND THE PIRATES—BUT NOT CATCHIN'

Foxx's Homer Beats Sox in Tenth, 7 to 6

[Continued from first sport page]

at third on Wright's double to left. Appling walked, loading the bases. Larry Rosenthal whiffed nervously, but there was nothing shy about McNair's approach to the plate. Eric stepped up and banged one to dead left center, a double which scored Kreevich, Wright, and Appling. Mike Tresh walked, but Rigney was called out on strikes.

More Woe for Rigney.

Rigney had to turn in some of his very best 1940 brand of pitching to hold the Red Sox to one run in the fifth. After Grove had been called out on strikes, Lou Finney singled to center. Roger Cramer singled to left, putting Finney on third and taking second when Rosenthal juggled the ball, his and the Sox's second error in nine games. Ted Williams dunked a double two inches inside the left field foul line, Finney scoring and Cramer stopping at third. Foxx was given an intentional pass, loading the bases. Cronin popped to McNair and Doerr struck out.

The White Sox tied the score and saw the last of Grove in the sixth inning. Appling pushed off with a single to right and Rosenthal walked after a three and two count, a circumstance which caused Grove to have one of his famous spasms of temperament. McNair singled to left center, scoring Appling, after which Tresh forced McNair, Rosenthal reaching third. Doerr made a circus stop back of second and flipped Rigney's grounder in time to force Tresh, but Rosenthal scored the tying run. After Kennedy beat out a bunt Joe Kuhel was called out on strikes.

Kennedy Makes a Neat Play.

A great play by Kennedy bolstered Rigney in the seventh. Finney knocked a bouncer over Rigney's head. Johnny tipped it with a high leap, but it looked like a sure hit until Kennedy showed up from nowhere and beat Finney with a lightning throw to Kuhel. Cramer singled to right but Williams bounced into a double play.

The White Sox went ahead, 6 to 5, in their seventh against Hash. Kreevich opened with a triple to right and scored on Wright's single to right. Appling struck out, then Rosenthal drew his second pass, but McNair hit into a double play.

Foxx walked at the start of the eighth and reached third on Cronin's single to right. The runners held their bases on Doerr's fly to Kreevich. McNair backed into right field to pull down Tabor's fly, but was off balance and could not throw home in time to keep Foxx from getting there with the tying run. Desautels singled to right, Cronin taking third, but John Peacock, batting for Hash, grounded out to McNair.

Then Along Comes Foxx Again.

Tresh, Rigney, and Kennedy could not get the ball out of the infield against Dickman in the eighth, and Finney, Cramer, and Williams were similarly helpless against Rigney in the ninth. In the Chicago ninth Kuhel, Kreevich, and Wright all supplied infield outs.

Foxx's second homer, on Rigney's first pitch in the tenth inning, cleared the barrier 20 feet to the center field side of the scoreboard in left center. Cronin flied to Kreevich, but Doerr singled to left. Tabor walked and Clint Brown took Rigney's place. Desautels flied to Wright and Dickman struck out.

Appling opened the home tenth with a single to right and Rosenthal bunted a foul popup to Desautels. McNair struck out and Tresh fouled to Foxx.

Tigers Send Hutchinson, Thomas Out on Recall

Detroit, Mich., May 14 (AP).—The Detroit Tigers today got down to the 25 player limit by sending Pitchers Fred Hutchinson and Luther Thomas to the minor leagues subject to 24 hours' recall. Hutchinson was sent to Buffalo and Thomas to Beaumont.

Double X Marks the Spots

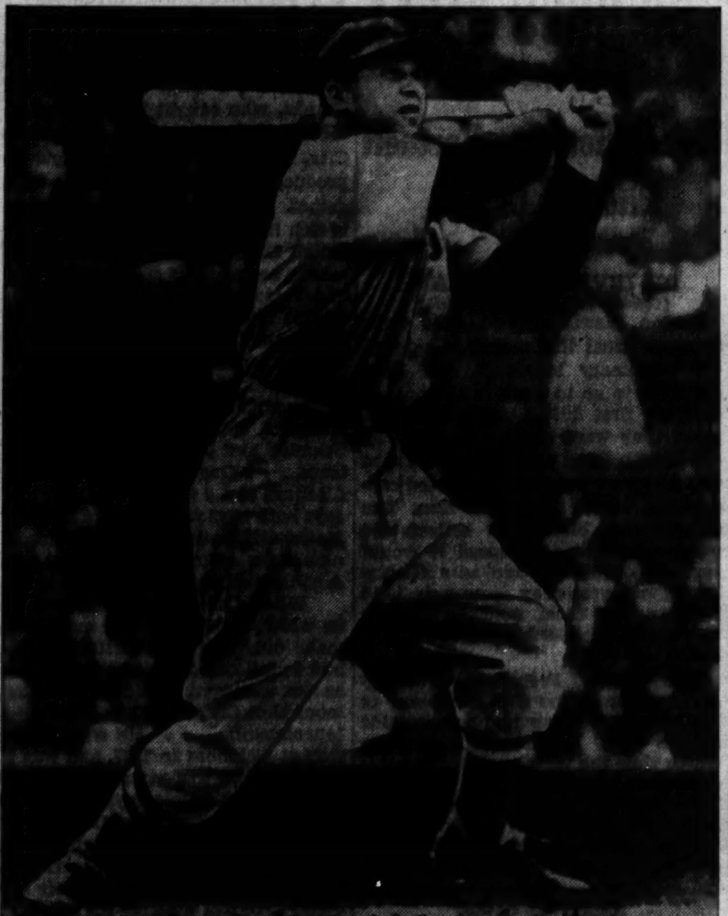

Jimmy Foxx, slugging first baseman of the Boston Red Sox, hitting his seventh home run of the season in the second inning of yesterday's game with the White Sox. Jim got No. 8 in the 10th, to beat the south siders, 7 to 6. [TRIBUNE Photo.]

Foxx—yes, that pest again—slides home with the tying run in the eighth inning, arriving just ahead of Eric McNair's throw to Catcher Mike Tresh.

The Texas Thumper

Jenkins Returns to Chicago, Meets Up with Lello—and More Grief.

[This is the third of a series on Lew Jenkins, Texas boxer, who recently knocked out Lou Ambers for the New York lightweight championship.]

BY FRANK MASTRO.

After Lew Jenkins had lost a second disputed decision to Willie Joyce in February of 1939 and returned to Texas, Sam Abruscato, White City promoter, wired him an offer to box Pete Lello, a former Golden Gloves title holder and stablemate of Joyce. The promoter told Jenkins he would be in line for a match with Davey Day, a leading lightweight contender, if he eliminated Lello. They were signed to meet on March 24.

The *1,534 spectators were unanimous in the opinion it was one of the greatest battles they had ever seen. Lello sent the lanky Texan to the canvas for the full count in the seventh after suffering a knockdown himself in the preceding round.

Remember Me? Asks Lello, Now That Jenkins Is on Top.

Lello now is reminding Jenkins of this crushing setback. Pete's idea, of course, is to force Jenkins into defending his New York title against him.

In his fight with Jenkins, Lello had a slight margin as the fifth round ended. Just before the sixth terminated, however, Jenkins crashed his deadly right to the point of the chin and Pete went down, the bell saving him from a possible knockout. Lew, sensing a knockout, rushed out as the seventh opened and started throwing his terrific right, but the punch never found its target. Lello's right counter landed first and Jenkins found himself on the canvas. He came up at the nine count, but wasn't on his feet long, however, when another right sent him to the floor for eight.

Lew Throws a Terrific Right, but Catches Knockout Blow.

Despite his weakened condition Lew refused to retreat, throwing another right with such force the impetus placed his face within range for Lello's right counter. Jenkins fell with a dull thud. He didn't even hear Referee Tommy Gilmore complete the count. Later it was discovered the blow broke Lew's nose.

The little fighting man collected $308 for the contest, his largest Chicago purse. Nevertheless this did not appease the bang-bang fighter, as he is now called because of his ability to send over a left and follow with a right with lightning rapidity. He had no excuses to offer, but he couldn't seem to understand how Pete had knocked him out. He said Lello was lucky.

[The fourth article will appear in tomorrow's TRIBUNE.*]*

Culver Wins, 7-1, Behind Brokaw's Five Hit Hurling

Culver, Ind., May 14 [Special].—Culver Military academy scored its second baseball victory today, defeating Winamac, 7 to 1. Cadet Brokaw allowed only five hits and struck out 11 in the seven inning game.

Tony Piet says:

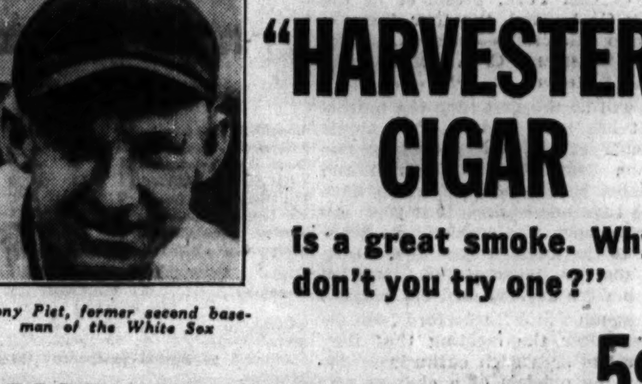

Tony Piet, former second baseman of the White Sox

"HARVESTER CIGAR is a great smoke. Why don't you try one?"

HEART OF HAVANA TOBACCO 5¢

Bill Dietrich Faces Boston, Bagby Today

Bill Dietrich and Jim Bagby Jr. will be the starting pitchers for the White Sox and the Boston Red Sox in the game in Comiskey park this afternoon. It will be Dietrich's first start. He has had an assignment four times and in each instance was rained or frozen out. Bagby has won 2 and lost 1.

Vallie Eaves, Indian right hander of the White Sox, who was given three White Sox starting assignments and two relief jobs in the hope he could overcome his tendency toward wildness, yesterday was returned to Shreveport. The decision to ship him to the team whence he came was made precipitately about 4 o'clock yesterday morning.

Jack Hayes worked out yesterday. While every one has been pulling for the passing of Jack's current ailment, eye trouble, there has been no panic about getting him in the lineup, what with Eric McNair saving ball games with diving stops back of second, knocking doubles with the bases loaded, etc.

PROBABLE MAJOR LEAGUE PITCHERS IN GAMES TODAY

New York, May 14 (AP).—Probable pitchers in the major leagues tomorrow.

NATIONAL LEAGUE.
Cincinnati at Brooklyn—Thompson [4-1] vs. Wyatt [2-1].
Pittsburgh at New York—Brown [3-1] vs. Hubbell [1-2].
St. Louis at Philadelphia—Lanier [1-1] vs. Higbe [2-3].
Chicago at Boston—French [4-2] vs. Strincevich [1-2].

AMERICAN LEAGUE.
New York at St. Louis—Breuer [1-2] vs. Bildilli [1-1].
Boston at Chicago—Bagby [2-1] vs. Dietrich [0-0].
Washington at Detroit—Hudson [2-2] vs. Newsom [2-1].
Philadelphia at Cleveland—Dean [3-1] vs. Milnar [3-0].

Senators Beat Tigers, 4 to 2, on Home Run

Detroit, Mich., May 14 (AP).—Effective pitching by Emil [Dutch] Leonard in the pinches and the hard hitting of Gerald Walker enabled the Washington Senators to conquer the Detroit Tigers, 4 to 2, today. Walker lined a homer into the left field stands in the sixth after John Welaj singled. In the seventh, with two men on, he delivered a run scoring single. Score:

DETROIT	Ab	R	H	P	A	WASHINGTON	Ab	R	H	P	A
Bartell,ss	4	0	2	2	3	Case,rf	5	1	1	2	0
McC'ky,cf	4	1	0	2	0	Lewis,3b	3	1	1	1	0
Geh'ger,2b	4	1	2	5	4	Welaj,cf	3	1	2	0	0
Averill,lf	4	0	1	0	0	Walker,lf	5	1	2	3	2
C'pbell,rf	4	0	2	1	0	Bonura,1b	4	0	2	10	2
York,1b	4	0	1	12	1	Travis,ss	3	0	0	5	4
Higgins,3b	4	0	0	1	3	Bl'dw'h,2b	4	0	2	2	1
Tebbetts,c	4	0	2	3	1	Ferrell,c	4	0	1	3	2
*Metha	0	0	0	0	0	Leonard,p	3	0	0	1	1
Newh'r,p	2	0	1	1	3						
Benton,p	0	0	0	0	1						
	†36	2	11	27	16		34	4	11	27	12

*Ran for Tebbetts in 9th. †Nelson batted for Newhouser in 7th, and Sullivan for Benton in 9th.

Washington ....100 002 100—4
Detroit ....200 000 000—2

Error—McCosky. Runs batted in—Lewis, Walker [3], Campbell, Averill. Two base hit—Ferrell. Home run—Walker. Sacrifice—Leonard. Double play—Higgins to York. Left on bases—Washington, 9; Detroit, 7. Bases on balls—Newhouser, 3; Benton, 1. Struck out — Leonard, 4; Newhouser, 2. Hits—Newhouser, 10 in 7 innings; Benton, 1 in 2. Hit by pitcher—Newhouser [Travis]. Passed ball—Ferrell. Losing pitcher—Newhouser. Umpires—Hubbard, Rommel, Moriarty and Rue. Time—1:53. Attendance—11,032 [6,000 school children].

ATHLETICS, 9; INDIANS, 7.

Cleveland O., May 14 (AP).—Al Simmons' ninth-inning pinch single with the bases full gave Philadelphia two runs and a 9 to 7 victory in its series opener with the Cleveland Indians today, the Athletics shelling Bob Feller from the mound and pounding two other hurlers for 15 hits. Feller retired in the fourth after giving up seven runs, five of them in the second when Wally Moses hit a homer with two on base. Score:

PHILADELPHIA	Ab	R	H	P	A	CLEVELAND	Ab	R	H	P	A
Lillard,ss	5	0	1	2	3	Bo'dreau,ss	3	2	1	0	0
Moses,rf	5	2	2	4	0	Bell,rf	4	2	3	1	0
McCoy,2b	6	0	2	2	3	B.Chap'n,cf	5	0	1	3	0
Johnson,lf	4	1	0	1	0	Trosky,1b	4	1	1	6	0
Sieb'rt,1b	5	1	3	7	2	Heath,lf	4	0	1	1	1
Hayes,c	2	1	2	4	0	Keltner,3b	5	1	1	3	0
Brucker,c	2	0	1	3	1	Hemsley,c	4	0	1	12	0
*Gant'bein	0	1	0	0	0	Mack,2b	3	0	0	2	6
Hancken,c	0	0	0	1	0	Feller,p	0	1	0	0	0
S.Ch'p'n,cf	4	1	1	1	0	Dobson,p	2	0	0	0	0
Rubel'g,3b	3	1	1	1	0	Eisenstat,p	0	0	0	0	0
†Miles	0	0	0	0	0						
Bra'c'to,3b	0	0	0	0	0						
Besse,p	2	1	1	0	0						
Caster,p	2	0	0	1	1						
‡Dean	0	0	0	0	0						
§Simmons	1	0	1	0	0						
Beckm'n,p	0	0	0	0	0						
	41	9	15	27	10		34	7	9	27	7

*Ran for Brucker in ninth. †Batted for Rubeling in ninth. ‡Batted for Caster in ninth. §Batted for Dean in ninth.

Philadelphia ....050 200 002—9
Cleveland ....014 020 000—7

Errors—Lillard, Mack. Runs batted in—Besse, Moses [3], Bell, Trosky [3], Siebert, Hayes, Heath [2], S. Chapman, Simmons [2], Keltner. Two base hits—McCoy, Moses, Bell, Hemsley. Three base hit—Siebert. Home runs—Moses, Keltner, Trosky. Double plays—Siebert to Lillard; Mack to Trosky; McCoy to Siebert. Left on bases—Philadelphia, 12; Cleveland, 8. Bases on balls—Besse, 3; Caster, 4; Beckman, 1; Feller, 4; Dobson, 2; Eisenstat, 1. Struck out—Besse, 1; Caster, 3; Beckman, 1; Feller, 7; Dobson, 4; Eisenstat, 1. Hits—Besse, 3 in 3 innings; Caster, 4 in 5; Beckman, 2 in 1; Feller, 8 in 3⅔; Dobson, 6 in 4⅓ [none out in ninth]; Eisenstat, 1 in 1. Winning pitcher—Caster. Losing pitcher—Dobson. Umpires—Pipgras, Summers and Quinn. Time—3:02. Attendance—4,500.

Highland Park Wins in Lake County Track

Highland Park won the 15th annual Lake county track meet at Highland Park yesterday by scoring 84 points.

One senior record was broken when Vaeske of the winning team ran the 880 yard event in 2:03.6. Vaeske set the former record, 2:04.9, last year.

The Waukegan frosh set a new mark in the 440 yard relay, being timed in :48.8, two-tenths of a second under the former standard.

MILE—Won by Johnson, Highland Park; Zermer, Libertyville, second; Rose, Highland Park, third; Shiel, Libertyville, fourth; Overan, Lake Forest, fifth. Time—4:57.4.

120 YARD HIGH HURDLES—Won by Grinnell, Highland Park; Gyllenberg, Lake Forest, second; Baobrowski, Waukegan, third; Haskins, Libertyville, fourth; Hayes, Highland Park, fifth. Time—:16.5.

100 YARDS—Won by Heath, Highland Park; Bacon, Lake Forest, second; Bromstead, Highland Park, third; McCormick, Libertyville, fourth; Jerusis, Waukegan, fifth. Time—:10.4.

440 YARDS—Won by Bell, Libertyville; Desha, Highland Park, second; Cahnle, Highland Park, third; MacIntosh, Lake Forest, fourth; Hesperman, Lake Forest, fifth. Time—:54.

220 YARDS—Won by Bronstead, Highland Park; Bacon, Lake Forest, second; Ahlberg, Highland Park, third; Bobrowski, Waukegan, fourth; Bried, Waukegan, fifth. Time—:23.4.

220 YARD LOW HURDLES—Won by Heath, Highland Park; Mueller, Lake Forest, second; Shiel, Lake Forest, third; Neville, Waukegan, fourth; Bennett, Barrington, fifth. Time—:24.5.

880 YARDS—Won by Vaeske, Highland Park; Reilly, Waukegan, second; Lindmeyer, Lake Forest, third; Johnson, Highland Park, fourth; Jensen, Lake Forest, fifth. Time—2:03.6. [New record; old mark, 2:04.9 by Vaeske, 1939].

POLE VAULT—Grinnell and Murphy, Highland Park, and Craphan, Waukegan, tied for first; Cascarano, Lake Forest, fourth; Thayer, Waukegan, fifth. Height—10 feet, 3 inches.

HIGH JUMP—Won by Flint, Highland Park; Partre, Lake Forest, second; Jones, Highland Park, third; Hoskins, Libertyville, fourth; Myers and Long, Barrington, and Morley, Waukegan, tied for fifth. Height—5 feet, 11¾ inches.

SHOT PUT—Won by Kapper, Waukegan; Detmer, Highland Park, second; Brown, Libertyville, third; Nelson, Highland Park, fourth; Holland, Lake Forest, fifth. Distance—45 feet, 6 inches.

DISCUS THROW—Won by Burnett, Waukegan; Kapter, Waukegan, second; Delmer, Highland Park, third; Meyers, Barrington, fourth; Morse, Libertyville, fifth. Distance—115 feet, 4 inches.

BROAD JUMP—Won by Bried, Waukegan; Bell, Libertyville, second; Meyers, Barrington, third; Glover, Lake Forest, fourth; Long, Barrington, fifth. Distance—19 feet.

880 YARD RELAY—Won by Highland Park; Libertyville, second; Lake Forest, third; Waukegan, fourth; Barrington, fifth. Time—1:38.2.

440 YARD FROSH-SOPH RELAY—Won by Highland Park; Waukegan, and Lake Forest, tied for second; Barrington, fourth; Libertyville, fifth. Time—:49.9.

440 YARD FROSH RELAY—Won by Waukegan; Libertyville, second; Lake Forest, third; Highland Park, fourth; [no fifth]. Time—:48.8. [New record; old mark, :49, by Waukegan 1939].

WEATHER PUTS STYMIE ON GOLF SCHOOL OPENING

Hold First Official Lesson in Parks Tonight.

[Continued from first sport page]

dale; Packey Walsh of Marquette park; Maurie White of La Grange, and Charles Blasgen of Westgate Valley.

The Diversey attendance reached 2,500. The pupils and their teachers refused to be daunted by the rain which fell even after 7 o'clock. They adjourned to the fieldhouse and got under way there, moving the lesson outdoors after the showers halted. Billy Gordon of Tam o' Shanter served as head lecturer at the Lincoln park layout again. His faculty included Alex Cunningham of North Shore, president of the Illinois P. G. A.; Jerry Glynn of Knollwood, Dick Dickerson of Mill Road Farm, Joe Roseman of Pickwick, Pat McDonald of Rolling Green, Willis Foland of North Shore, and Tod Hardy of the home club.

2,000 Out South.

Matt Matteson of Ridge, secretary of the Illinois section, and Golf Manager Joe Wisowaty reported a class of more than 2,000 at Jackson park. The faculty included Jack White, who drove 60 miles from his Morris, Ill., club to teach; Bruce Herd of Flossmoor; Wally Apel of Ravisloe; Chuck Tanis of Olympia Fields, and John Bird of South Shore.

Lew Waldron, the energetic gent who has been master of ceremonies at Columbus park thru several seasons, was assisted by Eddie Gayer of Twin Orchard; Charley Penna of Medinah, Herb Johnson of Butterfield, and Hank Foley of the home club at Columbus park, where another 2,000 students not only turned out, but stayed to quiz their professors.

Table of Points

Highland Park	84	Libertyville	29
Lake Forest	40	Barrington	8½
Waukegan	36½		

CROSSWORD PUZZLE

HORIZONTAL.

1. The ashes of seaweed
5. House plant
10. Semi-carbonized vegetable tissue
14. Thought
15. Stranger
16. Impulse
17. Eat sparingly
18. Coupled
19. Story
20. Blacksmith's helper
22. Occidental
24. Moray
25. Hereditary class
26. Rabbit
29. Wield diligently
30. Peruses
34. Single thing
35. Greek letter
36. Incidental
37. Falsify
38. Superiority in competition
40. Wildebeest
41. Closet
43. Trifle
44. Color
45. Derisive expression
46. Footlike part
47. Peels
48. Sea duck
50. Nominal value
51. Turned off to one side
54. Spotted
58. Military cap
59. One who wastes time
61. Effluvium
62. Press
63. Shine brightly
64. Unite closely
65. Chinese organization
66. More up-to-date
67. Loosen

VERTICAL.

1. Young animals
2. Redact
3. Evil glance
4. Long-suffering
5. Desert animal
6. Having wings
7. Provided with illumination
8. Room
9. Mountain range
10. Soldiers' gaiters
11. American lake
12. Land (Latin)
13. Gull
21. Opener
23. Wandering
25. Disarrange
26. Grotesque speech errors
27. Coalition
28. Relative
29. Step
31. Betoken
32. Trip the light fantastic
33. Swings
35. Paving substance
36. Sob
38. Deserve
39. Goddess of Dawn
42. Weeping (Irish)
44. Share
46. Vend
47. Small blob of butter
49. Condescend
50. Reader
51. Short play
52. Courageous character
53. Preposition
54. Bare
55. The moon-goddess
56. Goddess of Discord
57. Engagement
60. Rule

PUZZLE OF TUESDAY, MAY 14, SOLVED

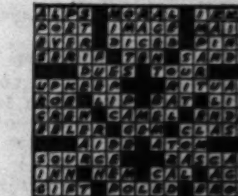

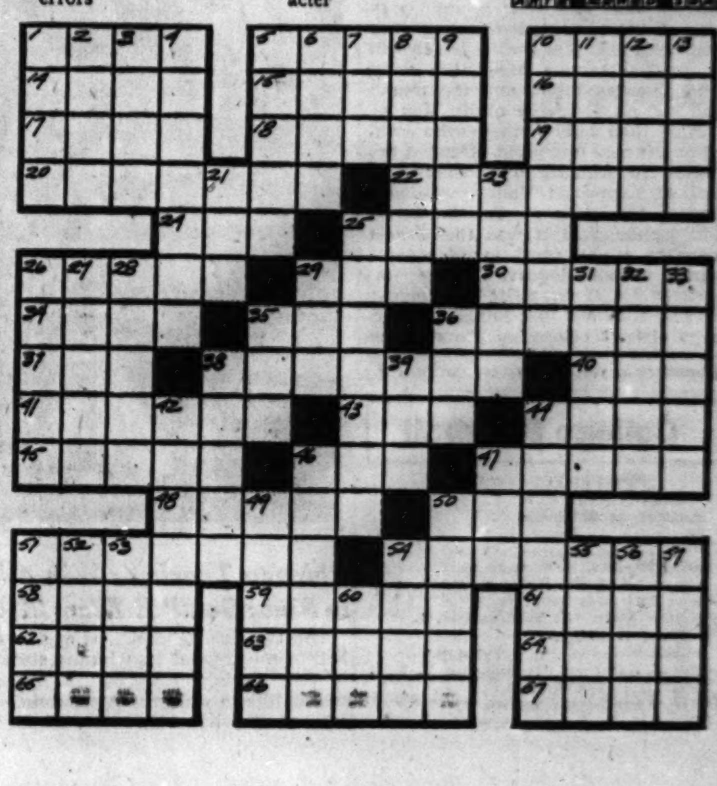

MORELIA BEGINS TRAINING, MEETS JOYCE ON FRIDAY

Lightweights Matched for White City Show.

George Morelia, Detroit lightweight, opened training yesterday in Trafton's gymnasium for his Chicago debut in a 10 round bout against Willie Joyce, former Golden Gloves champion, in White City Friday. Morelia's appearance is interesting because Lew Jenkins, who recently knocked out Lou Ambers for the New York 135 pound championship, started his current winning streak of 12 consecutive victories at the expense of the Detroiter in San Antonio, Tex., last June 19. Jenkins, who has knocked out his last eight opponents, was unable to stop George. One of Morelia's best accomplishments was a victory scored over Phil Zwick in Houston Oct. 17,

Alex Veck has postponed his first show in White City outdoor arena from June 7 to June 12 because of a major card he will promote in the Coliseum June 5. . . . Promoter Irving Schoenwald last night asked Harvey Miller, president of the National Boxing association, for a list of welterweight contenders whom the N. B. A. would recognize as suitable to meet Milt Aron in a proposed title match in Comiskey park late next month. Aron holds the No. 1 contendership, with Louis [Kid] Cocoa, Holman Williams, Fritzie Zivic, Pedro Montanez, and Izzy Jannazzo, following in that order. Schoenwald is taking this action because Eddie Mead, manager of Henry Armstrong, refuses to commit himself on an offer to defend Armstrong's championship against Aron. Several weeks ago the N. B. A. ordered Armstrong to sign for a title contest against Aron by May 28 or face the danger of having the honor withdrawn.

Jimmy Demetral, Madison, Wis., wrestling promoter, will resume his campaign as a wrestler against Walter Palmer in Rainbo Fronton, Clark street and Lawrence avenue, tonight. . . . There also will be an amateur boxing show this evening in the Johnny Coulon club, 1154 East 63d street. . . . Anthony Jones of Champaign, Ill., 1940 international Golden Gloves middleweight title holder, will lead a Chicago delegation in a series of amateur fights against Rocky Mountain boxers in Denver, Col., May 20.

Oscar Rankin, Los Angeles light heavyweight, will not renew his management contract with George Trafton when it expires in July. . . . Ralph [Ruffy] Silverstein, west side heavyweight wrestler, will appear in a featured bout in Libertyville High school auditorium tomorrow. . . . The National Boxing association, of which Illinois is a member, has been notified by the state commission of the indefinite suspension of Bill Eddy, Detroit lightweight, for failing to go thru with a scheduled fight against Johnny Pleasant in Marigold Gardens two weeks ago.

In the WAKE of the NEWS

[Continued from first sport page]

Famous Dots.

——— and dash.
——— Lamour.
Polka ———.
Sign on the ———ed line.
——— is vot I said.

—George's Girl.

* *

Consolation.

At least, Arch, my contribs are the same categorical importance as the European treaties. They land in the waste basket. —Azsel Lime.

* *

What's in a Name?

Miss Child, Miss Gural and Mr. Mann are students at the Northwestern Illinois State Teachers college, De Kalb. —One of the Kidds.

* *

The Wake Depends Upon Its Friends.

* *

Around the Raspberry Bush.

You may have the last word in an argument with a woman, but it never will be the last you hear of it.

—Maurice Lazare.

I knew all along that Hitler wouldn't be able to resist the ideas propounded by that song, "In a Little Dutch Garden."

—The Voice from the Gallery.

Don't you feel sorry for the Dodgers? They were counting on playing the world series in Yankee stadium, but the Yankees apparently no longer are in the American league.

—Sunnycrest Rooster.

Please tell me what a fella sends a florist's daughter when she's sick?

—Omar, the Wakemaker.

* *

Do You Remember 'Way Back When:

There were so many jobs you could quit one in the morning and start with another firm that afternoon?

—C. Janis.

The Yankees were one of the seven American league pennant contenders?

—Distant Dan.

The butcher opened his shop for two or three hours on Sunday morning in the summer to accommodate customers who were without ice boxes? —Jay Que.

The Felix Colts played in Ogden's grove alongside the gas tanks at Clybourn avenue? —Emmy Schmaltz.

* *

Strategic Simile.

Hitler's protection of neutral nations and a bully blackening a baby's eyes to prevent the sun from shining in them. —M. Basadore.

* *

Famous Last Words.

All right, honey; you wash them and I'll wipe them.

—Al Morrison.

At least, it's on the fairway.

—Gwen.

Ten Years Ago Today—Glenna Collett reached the final round in the British women's golf tournament. . . . Gallant Fox was a 9 to 10 favorite to win the Kentucky Derby. . . . The Boston Braves rallied in the ninth inning to defeat the Cubs, 10 to 8. . . .

MOON MULLINS—A VACATION FOR WILLIE

RECORD FIELD OF TRAPSHOOTERS TO VIE FOR TITLE

BY BOB BECKER.

Illinois trapshooters will stage their 64th annual state trapshooting championship at the Shore Acres Gun club, Chillicothe, May 23, 24, 25, and 26.

More than 200 of the world's greatest trapshots from all parts of the nation will take part. Logan Harbican, president of the state trapshooting association, predicts a record breaking attendance.

H. Longden of Taylorville, who scored a dark horse victory in the state championship race last year when he broke 199 out of a possible 200, will defend his title.

Bill Drennan of Utica, who won the shoot-off for second place last year, after breaking 198 in the championship contest, will defend his all-around championship crown, while Hale Jones of Wood River, one of the nation's greatest trapshots will attempt to make it two straight victories in the handicap competition.

Former Illinois state trapshooting champions [200 targets] are:

1930—S. Dale Pierce, Geneseo	196
1931—Mark Arie, Champaign	198
1932—J. N. LeLievre, Elgin	198
1933—Walter Gries, Benson	198
1934—Mark Arie, Champaign	199
1935—Gerald Batten, Chicago	196
1936—Hale Jones, Wood River	196
1937—Hale Jones, Wood River	198
1938—Hale Jones, Wood River	198
1939—H. Longden, Taylorville	199

LANE TECH CREW WINS 2 HEATS IN REGATTA TRIALS

Crews cmposed of Lane Tech and Lake View High school students were victorious on Lincoln Park lagoon last night in eight-oared shell races preliminary to THE CHICAGO TRIBUNE's second annual interscholastic regatta June 9. The Lane Tech crew won two of the three races. Another series of trials will be rowed tonight.

The Lane Tech shell scored its first victory over a crew of Schurz High school students, covering the half mile course in three minutes and two seconds to finish one and one-half lengths in front.

Lake View High students were Lane Tech's opposition in the second race. Lane Tech won again, this time by half a length. Rain began to fall as the race started and the time was slowed to three minutes and 21 seconds.

The Lake View shell won the final race of the evening, also rowed in the rain, beating Amundsen by one and one-half lengths in three minutes and 23 seconds.

Lane Tech now leads the standings with 30 points, followed by Lake View, 23 points; Waller, 16; Schurz, 14, and Amundsen, 12.

The point totals will determine which of the five crews will row for Chicago against St. John's Military Academy in Delafield, Wis., Saturday and against Culver Military Academy in Culver, Ind., on May 25.

PURDUE DEFEATS NOTRE DAME, 2-1, TO SWEEP SERIES

Lafayette, Ind., May 14 [Special]. —A pinch single by Jim Kurtz in the ninth inning scoring Butch Yeager from second gave Purdue a 2 to 1 victory over Notre Dame today and a sweep of the home and home series. . Bob Bailey, Purdue's veteran right hander, allowed only seven scattered hits.

Hunthausen, Notre Dame pitcher, and Waterhouse, Purdue left fielder, hit triples that went for naught when they attempted to stretch them into home runs. Hunthausen was injured trying to score and Ellis pitched the ninth for the Irish.

Joliet Junior College Will Battle Wright Nine Today

Joliet Junior college will try to stop Wright City college's winning streak of five games this afternoon at Spencer Coals field. Coach Jack Rothacher of Wright prabably will start Dan Bock as pitcher. Bock has won two games, one a no run no hitter, and in 12 1-3 innings has struck out 25 men, yielding four hits and no runs.

BEER!

The peer of beers—that's right! So thousands will tell you who prefer by a long margin

KOENIG (PRONOUNCED KAYNIG) BRÄU

"Long margin" is right too, because this fine beer is properly aged to bring out that deep mellow flavor. Order a case today from your dealer —or phone CAlumet 6030

BISMARCK BREWING CO.

DICK TRACY—Nosey and Noisy

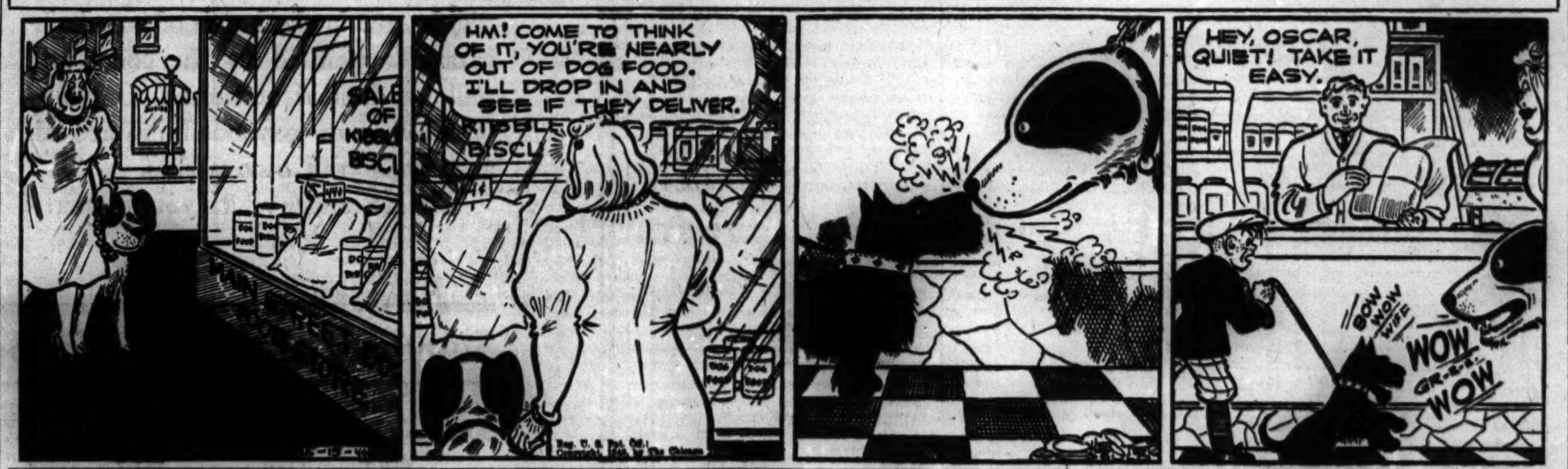

Steinmetz and Argo Win in Prep Baseball

Argo High school's baseball team yesterday scored two runs in the first inning and one in the fifth to triumph over Thornton, 3 to 2, in a South Suburban league game in Argo. The winners collected eight hits, Thornton five.

Steinmetz maintained first place in the west section of the Public School league, defeating Marshall, 9 to 4, in Humboldt park. Each team made four hits and was charged with three errors. Scores:

Thornton	000	000	2—2	5	2
Argo	200	010	*—3	8	1

Batteries—Rinkema and LeBlance; Welbourn and Vinter.

Steinmetz	102	200	4—9	4	3
Marshall	001	020	1—4	4	3

Batteries—Ciebra, Barcellona, Possehl and Quandee; Horn and Ward, Bertolin.

Calumet and Hirsch will meet in Foster park this afternoon in the feature game of the south division schedule. . . . Herb Kowalski, Taft High infielder, is 15 years old, weighs 115 pounds and is 5 feet, 9 inches tall. . . . Thornton's track team will oppose Bloom in Chicago Heights on May 21.

MICHELOBS TAKE STATE TOURNEY LEAD WITH 3,150

The Michelob Beers of the Classic league rolled a 3,150 series last night to take the lead from the Whitecaps in the state bowling tournament on the Portage Park Recreation alleys. The Whitecaps had rolled 3,093 for top place just 24 hours earlier.

Art Butler, leadoff, rolled 693 for the Michelobs' high individual series. Ben Bernicchi hit 660, Al Kowalski, 633, William Goldammer, 596, and Charles Wass, 568. The Classic leaguers opened with 1,005, then got 1,000, and finished with 1,145.

The Budweisers captured the Gold Coast Major Bowling league championship in competition which ended last night, finished 12 games ahead of the defending champions, the Joseph L. Gills.

Last night's matches were featured by the firing of Matty Kass, who rolling as substitute for Les Fuller on the Pabst Blue Ribbons, turned in games of 255, 288, and 224 for a 767 count. Ad Carlson of the Gills got 708 and Herb Freitag of the Williams Jewelers 721. Both Carlson and Freitag included 269 games in their totals.

Kruses	957	1045	1070—3,072
Marx	967	977	1054—2,998
Gold Coast	931	898	908—2,737
Pabsts	977	994	967—2,938
Atlas	923	910	971—2,804
Budweiser	953	1089	986—3,028
Triangles	953	954	1027—2,934
Gills	1081	1072	1019—3,172
Williams	926	983	935—2,844
Nelsons	917	954	957—2,828

IT'S JUST LIKE GETTING YOUR CHEWING GUM FREE!

It's a Snap. Here's How. Buy your chewing gum with the 20 to 35 cents you save every week when you smoke Twenty Grands.

Quality Guaranteed. The tobaccos in Twenty Grand are guaranteed equal in smoking quality to those in cigarettes costing as much as 50% more.

They're Easier on Your Throat, Too. And they're union-made. So get your chewing gum and candy free. Make your next pack Twenty Grands.

© 1940—Axton-Fisher Tobacco Company

ENJOY TWENTY GRAND

THE THOROUGHBRED OF CIGARETTES

Prep Baseball

YESTERDAY'S RESULTS.

Public School League.

Steinmetz, 9; Marshall, 4.

South Suburban League.

Argo, 3; Thornton, 2.

GAMES TODAY.

Public School League.

Amundsen vs. Senn, Winnemac park.
Taft vs. Lake View, Welles park.
Roosevelt vs. Waller, Lincoln park.
Lane vs. Von Steuben, River park.
Austin vs. Crane, Altgeld park.
Foreman vs. Schurz, Kilbourne park.
Washburne vs. Kelvyn Park, Hanson park.
Englewood vs. Harrison, Douglas park.
Kelly vs. Farragut, Douglas park.
Lindblom vs. Phillips, American Giants park.
Bowen vs. Morgan Park, 110th and Hermosa.
Hirsch vs. Calumet, Foster park.
Harper vs. Parker, Hamilton park.
Fenger vs. Hyde Park, Jackson park.

NEW YORK FINDS WAY; ARMSTRONG TO FACE JENKINS

New York, May 14 (AP).—The New York state athletic commission found a way today to abide by its own rules and still permit Welterweight Champion Henry Armstrong and Lew Jenkins to meet in a nontitle fight in the Polo Grounds July 17.

The fight has been regarded as a natural since Lew flattened Lou Ambers last Friday night in three rounds to win recognition in this state as world's 135 pound title holder.

But the commission recently put a rule on its books forbidding one title holder from meeting the champion in another division without first abdicating his title.

So, Promoter Mike Jacobs and representatives of all parties concerned took the matter before the commission today, and here's how the state's august fistic fathers ironed it out:

They will fight at 12 rounds. New York rules demand all title bouts must be over the 15 round Derby route, so right there it's ruled a nontitle affair.

They'll fight at a maximum of 140 pounds.

In signing for the bout, each agreed to defend his own championship in New York within the required six-month period against opponents to be selected by the commission.

"Bourbon at its Best"

This evening, enjoy the comfort of your favorite chair, a fragrant pipe, a good book and a smooth bourbon highball made with mellow, mellow Hill & Hill. That's a recipe for a perfect evening . . . one that you'll soon repeat!

BOTTLED-IN-BOND
100 Proof

JOHN ROESING & CO.
Exclusive Distributors
Chicago, Illinois

Forgotten Phil Buddy Gives Alexander Job

Detroit, Mich., May 14 (AP).—Grover Cleveland Alexander has been given a job by a man who was his teammate on the Phillies 30 years ago when Alex was a rookie wonder and the other fellow was just a youngster who couldn't stick.

The benefactor is Clarence E. Lehr, president of the Detroit Racing association. In 1911 he was trying to make good as a utility infielder with the Phils. He didn't.

Lehr's roommate was Alexander, another 1911 rookie. He won 28 games and all but pitched the club into the National league pennant.

Alex Is Tickled.

Lehr said he had heard Alexander was advertising for a job. He offered him a position as gatekeeper at the Detroit race track. Alexander accepted.

"He seemed tickled to get it," said Lehr.

"I haven't seen Alex since I quit the Phillies in the fall of 1911," Lehr said.

Lehr recalled that the Phillies of that year was a powerful club. Charley Dooin was manager and regular catcher. The infield was composed of Fred Luderus at first, Otto Knabe at second, Mickey Doolan at short, and Hans Lobert at third, and in the outfield there were Sherwood Magee, Dode Paskert and John Titus.

Alex Needed Job.

"Besides Alex we had pitchers George Chalmers, Earl Moore, and Bob Ewing," he said.

Lehr, after leaving the Phillies, went to University of Michigan and became a successful lawyer. Alex compiled a pitching record which put him in baseball's hall of fame. But a modest job perhaps means more today to the 53 year old Alexander than memories of glory.

PLAY DOUBLE HEADER.

The Spencer Coals and the Palmer House Stars will meet in a double-header on Spencer field Sunday afternoon.

Ol' Pete Connects

GROVER ALEXANDER.

COLLEGE TRACK.

Bowling Green [O.], 81½; Albion, 52½.
Monmouth, 85; Augustana, 45½.

WESTERN STATE NINE DEFEATS WILDCATS, 14-4

Western State Teachers college of Kalamazoo, Mich., pounded three Northwestern pitchers for 14 hits, including three home runs, to defeat the Wildcats, 14 to 4, in Evanston yesterday. Frank Overmeier won his seventh straight game.

Bernie Blumenthal, Northwestern's starting pitcher, was knocked out in the third inning. Johnny Goldak, who relieved him, lasted until the sixth, when the victors scored six runs on six hits. Two of Western State's home runs were hit by Cuckovich. Snyder made the other. Score:

Western State	022	026	020—14	14	1
Northwestern	001	100	002— 4	10	3

Batteries—Overmeir and Yarger; Blumenthal, Goldak, Rosch, and Arnold.

Loyola Track Team to End Season Against Armour

Capt. Bill Elson, senior sprinter, will lead Loyola university's track team in its last dual meet of the season this afternoon against Armour Tech in Loyola stadium. The program will start at 2 o'clock.

1,160 ENTERED IN U. S. OPEN GOLF AS LISTS CLOSE

New York, May 14 (AP).—Entries closed tonight for the 1940 United States open golf championship, to be played at the Canterbury Golf club, Warrensville, O., June 6 to 8, and indications were that the total number would be the sixth largest in the history of the tournament.

Joe Dey, executive secretary of the United States Golf association, said approximately 1,160 entries had been received. The exact number will not be determined until the list is thoroly rechecked. The record of 1,402 entrants was set in 1937. Last year there were 1,193 entrants.

Except for the players who finished among the low 30 and ties in last year's open, the entrants will be required to qualify for the big tournaments in the sectional qualifying rounds in 26 locations on Monday, May 27. The exempt list includes nearly all the prominent professionals with a few notable exceptions such as the veterans, Gene Sarazen and Walter Hagen, and the long driving Jimmy Thomson. Sarazen and Thomson plan to play their qualifying rounds at New York and Hagen at Cleveland.

MADE IN KENTUCKY

QUALITY, PLUS AGE
SOUR MASH
OLDER—SMOOTHER
THIS WHISKEY IS
5 YEARS OLD
93 Proof
CHAPIN & GORE
63 EAST ADAMS ST., CHICAGO
Ask Your Dealer

Smoke El Producto All Around the Clock

Here is ever-mounting pleasure for smokers who like truly fine Havana skillfully blended with other costly leaf. It is so mild that you can enjoy the magnificent taste all day long—one superb smoke after another.

You cannot duplicate El Producto's incomparable blend. You will never find better workmanship. Cool, even, slow-burning—every puff brings real enjoyment.

Sizes to suit—at 10c, the Bouquet perfecto, the Varsity panetela, the Blunt corona. At 2 for 25c, the superb Puritanos Finos, the distinguished Streamline. Buy El Producto today.

EL PRODUCTO CIGARS

G. H. P. Cigar Co., Inc., Phila., Pa.

FOR Real ENJOYMENT

NOMINATIONS TO CLOSE TODAY FOR LINCOLN STAKES

Six Major Events to Be Run at Crete Plant.

Nominations for the six stake races that headline the 25 day meeting at Lincoln Fields, which opens the Chicago racing season on Saturday, May 25, close today.

A heavy list of subscriptions have been received by the racing secretary's office at the Crete plant and the nominations are expected to name the best horses in the middle west. Owners who plan to file entries to the six stakes, which have a total value of more than $30,000, are: Warren Wright's Calumet farm, E. F. Woodward of the Valdina farm, Herbert M. Woolf of Kansas City, Lexbrook stable, Keene and Allen, Theodore E. Mueller, Bryan Ott, Mrs. Kirby Ramsey, Friedberg and Axton, E. C. Davison, Mrs. Louise J. Hickman, B. Creech, James Emery, Louis B. Mayer, and the Brown Hotel stables.

Three of the six stake races will be run during the first eight days of the meeting. On opening day, Saturday, May 25, the Crete handicap, a 6 furlong dash, expected to attract the best sprinters here, will feature the card. The following Thursday, Decoration day, the Francis S. Peabody Memorial handicap at 1 1-16 miles, is the headliner. On Saturday, June 1, the Steger handicap, at 7 furlongs, is the attraction.

The remaining three stakes are: Saturday, June 8, the Joliet stakes for 2 year olds at 5 furlongs; Saturday, June 15, the La Salle handicap for 3 year olds and up, at 1 1-16 miles, and on the final day, June 22, the Lincoln handicap at 1¼ miles for 3 year olds and up.

BEULAH PARK RESULTS.

FIRST RACE—Purse $400, claiming, 4 year olds and up, 6 furlongs:
B Eighty, 114 [Keiper]....6.60 3.40 2.40
Fort Thomas, 114 [Dew].. 3.20 2.20
Brown Ray, 109 [Derden] 2.40
Time, 1:14 3-5. Prevaricate, Spring Shot, Goldkin, Match Plate, Nick D., Jane Hull, and Hi Vic ran.

SECOND RACE—Purse $400, claiming, 4 year olds and up, 6 furlongs:
San Diequito, 109 [Keiper] 5.60 3.40 3.60
Fluke, 114 [Lowe] 3.00 2.80
Speedy Lula, 109 [Haritos] 4.60
Time, 1:14 1-5. Black Anna, Just Bud, ...

BELMONT PARK CHART

[By the Associated Press.]

MAY 14, 1940.

FIRST RACE—Five furlongs. Widener course. Purse $1,200. [Claiming price, $2,000]. Two year olds. Start good. Won driving, place same. Went to post at 2:16. Off at 2:19½. Winner, ch. f. 2, by Stimulus-Foxy Agnes, by Gallant Fox. Owner, Mrs. A. B. Hancock. Trainer, S. W. Ward. Net value to winner, $775; second, $225; third, $125; fourth, $75. Time, :59 2-5. Weather, clear; track, fast.

Horse—	Wt	PP	St		¼	Str	Fin	Jockey	Eq odds
MY ONE	112	5	6	...	3¹	1½	1¹	R.Eccard	1.65-1
PRIMA DONNA	108	2	4	...	4½	2¹½	2²	M.Berg	4.20-1
BRIGHT HARVEST	116	6	7	...	2½	3hd	3ns	B.James	2.65-1
ARIEL ROSE	112	4	2	...	5½	4½	4⁴	L.Haas	8.05-1
EDASEL	112	7	3	...	1hd	5⁵	5³	S.Renick	13.85-1
CLOCK TIME	110	9	9	...	6¹	6⁴	6²	C.Durando	41.90-1
GAY MAN	111	3	5	...	7¹	7¹	7½	D.Meade	25.65-1
UNDEPENDABLE	115	1	1	...	8¹½	8⁴	8⁵	E.Arcaro	28.85-1
LADY ANDY	103	8	8	...	9	9	9	H.Lemmons	310.15-1

Two dollar mutuels paid: My One, $5.30 straight, $3.30 place, $2.30 show; Prima Donna, $5.10 place, $3.10 show; Bright Harvest, $2.50 show.

SECOND RACE—Steeplechase. About two miles. Purse $1,200. [Claiming prices, $1,500 to $1,000]. Four year olds and up. Start poor. Won easily, place same. Went to post at 2:41. Off at 2:43½. Winner, br. g., 6, by Exeter-Tantara, by Greenback [Eng]. Owner, W. G. Jones. Trainer, same. Net value to winner, $850; second, $200; third, $100; fourth, $50. Time, 3:49.

Horse—	Wt	PP	St	3	6	12	Fin	Jockey	Eq odds
ROUGEMONT	138	3	3	1⁵	1⁵	1²	1²	H.W.Clements	24.05-1
THE IMMORTAL II.	138	9	4	5hd	4hd	2³	2³	L.Sessa	2.15-1
SIR KOSTER	147	6	2	3²	8²⁰	3⁵	3⁴	S.Banks	23.10-1
BIG MARCH	143	7	7	6³	3⁵	4¹⁰	4¹⁰	J.Penrod	5.10-1
RIDEAWAY	151	8	9	7hd	7¹½	6³	5³	G.Walker	6.65-1
DUNDRILLIN	148	10	5	8¹	6hd	7²⁰	6²	Mr.L.Murdock	3.40-1
WRACKONITE	138	2	1	2³	2hd	5½	7²⁰	H.Murdock	55.95-1
URFE	136	4	8	9	9	9	8¹½	F.Pfifferling	100.20-1
EDILE	140	5	6	4³	5¹	8³	9	W.Leonard	6.70-1
BARRYSTAR	140	1	Left					A.Belyski	24.85-1

Two dollar mutuels paid: Rougemont, $50.10 straight, $18.80 place, $7.10 show; The Immortal, $5.10 place, $3.70 show; Sir Koster, $6.80 show.

TODAY'S SELECTIONS

BELMONT PARK, N. Y.
[Fast.]

1—Zacatine, Chance Cut, Ball Player.
2—Satilla, Jeffords-Kline entry [Warspite-Tarbrush], Skinner-Rokeby entry [Mad Policy-Good Chance].
3—Haste Back, Tangled, Philomel.
4—Hi-Kid, Williamstown, Cuckoo Man.
5—Oasis, Better Half, Jessie Gladys.
6—Belay, Strabo, Shadow's Pass.
7—RUSSIA, The Queen, Sun Phantom.
8—Big Boy Blue, Stairs, Cherachin.

NARRAGANSETT PARK, PAWTUCKET, R. I.
[Fast.]

1—Our David, Free Again, Spandau.
2—Wise Player, Arga, Whiskolo.
3—Chance Yen, In Sang, Tidy Whisk.
4—Woodsia, Orinoco, Flag Orland.
5—Red War, Kenyon C., Milk Punch.
6—HALLIE'S PLAY, Seamyth, Transday.
7—Erech, Red Glare, Wakita.
8—R. Pinchot, Mexico City, Pepper Patch.

CHARLESTOWN, W. VA.
[Fast.]

1—Prosit, Frederick, Royal Veil.
2—Last Scamp, My Grand, Blind Talk.
3—Chief Evergreen, Lakeshore, Bubbleworth.
4—Blox, Strumming, Timetta.
5—BLABLAH, Irish Moon, Dulie.
6—Maetake, Chaste, Prince Turley.
7—Miss Maker, Ravenhurst, Roman Boy.
8—Count Me, Best Policy, Rouge Catalan.

BEULAH PARK, COLUMBUS, O.
[Fast.]

1—Wilda H., Communique, Type High.
2—Jacalong, Norman Nadi, Adams Ale.
3—Seth Polante, Herjo, Dodge Me.
4—Fast Start, Rough Time, Tomison.
5—Candescent, Travel Agent, Bernard F.
6—OZARK, Bernard F., Mo.
7—Colorist, Downside Up, Son Richard.
8—Texas Boy, Pirate Lass, Spanish Art.

CHURCHILL DOWNS, LOUISVILLE, KY.
[Fast.]

1—Molly Fly, Goodandslick, Malinda B.
2—Panther Creek, Joe Burman, Jay Heart.
3—GHOST TRAIN, Carrying Time, Some Polly.
4—Calumet entry [Two Tops-Insco Seth], Mexicana, Topic.
5—O. K. Mullen, Tony Weaver, Good Servant.
6—Maurice K., Deep Summer, Hot Iron.
7—Virginia Rose, Kenosha, Hadalad.
8—Headin Home, Alspur, Sir Ajax.

NARRAGANSETT PARK ENTRIES.

FIRST RACE—Purse $1,000, claiming, 3 year olds and up, 6 furlongs:

Rodwyn	116	Shooting Scout	114
*Our David	111	Circus Night	109
Shantime	111	*Free Again	106
Whisper	116	Forcible	100
The Trout	109	On the Dot	116
*All Agog	106	*Michigan Miss	106
Crossover	114	Mama's Boy	116
James City	116	Spandau	116
*Epsom Prince	111	Miss Sagacity	109

SECOND RACE—Purse $1,000, claiming, 4 year olds and up, 6 furlongs:

High Toss	117	Jadaan	116
*Cania	106	*Red Foot	106
Charmed One	116	Sir Quest	113
Whiskolo	116	Spanish Dot	111
Arga	114	Buck's Image	116
Wise Player	116	Crestonian	111
Constitutional	111	*Dreel	114

THIRD RACE—Purse $1,000, maiden 2 year olds, 4½ furlongs:

†All Even	116	Weaving Thru	116
†Snappy Heels	116	*Match Can	111
Chance Yen	116	In Sang	116

EIGHTH RACE—Claiming, 4 year olds and up, 7 furlongs:

Lilith	3	110	C. Durando	8-1
Stairs	1	110	R. James	5-2
Cherachin	4	110	C. Charlton	6-1
Big Boy Blue	7	117	J. Longden	2-1
Tony Steel	6	113	D. Castile	10-1
Bellringer	9	115	A. Robertson	8-1
All Lady	8	110	C. Rollins	20-1
Barbara A.	2	110	H. Romaine	15-1
Young County	5	113	N. Wall	15-1
Mill River	10	113	B. Fels	20-1

Daily Doubles

CHARLES TOWN.
Little Harpist and Levena............$29.40

NARRAGANSETT.
Hot Metal and Queen's Advice........$22.80

BEULAH PARK.
B. Eighty and San Diequito............$20.20

HERZL NINE WINS.

The Herzl Junior college nine defeated La Grange 10 to [illegible] yesterday, in Douglas park.

SEVENTH RACE—Purse $1,000, claiming, 4 year olds and up, mile and 70 yards:
Eva R., 111 [Atkinson]...13.80 5.00 2.80
Loischen, 106 [Suttle]..... 3.30 2.40
Lovick, 116 [Rosen]....... 2.40
Time, 1:45 2-5. Ira L., Pomplit, Genaibi, and Boy Plunger ran.

EIGHTH RACE—Purse $1,000, claiming, 4 year olds and up, 1⅛ miles:
SupremeFlag,116 [Richard]. 7.50 4.10 2.60
Pick Out, 111 [Compton].. 4.70 3.00
Fight Back, 111 [Mearle]. 2.70
Time, 1:54 1-5. Moralist, Mahlette, Turf Sting, Golden Duchess, and Little Banner ran.

COLLEGE TENNIS.

Lake Forest, 4; Beloit, 2.

What Happens TO YOUR PROPERTY If You Leave No Will

If you do not leave a will, your property will be put in the hands of an administrator appointed by the court, and will be divided according to law—which may or may not be in accordance with your own wishes.

The law under which your property will be distributed has recently been changed, and this summary shows what happens if you leave no will.

Your alternative is to have your attorney draw your will, in which you can name an executor to carry out your wishes.

Summary of the New Property Descent Law of Illinois†

If Your Surviving Relatives are↓	Then Your Heirs are↓	And the Proportion of Property Descending to Each Heir, After All Just Claims are Paid, is:
1. Husband or Wife	1. Husband or Wife	One-third of the Personal Estate and one-third of each parcel of Real Estate in which the surviving spouse does not perfect his or her *Right of Dower. But he or she may elect to take Dower in any parcel of Real Estate, in lieu of a one-third fee therein, by perfecting such Dower in the manner provided by law.
and Descendants	2. Children	Two-thirds of the Personal Estate and two-thirds of each parcel of Real Estate in which Dower has not been perfected by surviving parent and, subject to Dower, all of each parcel in which Dower has been perfected.
	3. Descendants of Deceased Child	Equal shares in share of their deceased parent.
	4. Other Relatives	Nothing.
2. Descendants Only (No surviving husband or wife)	1. Children	Equal shares in entire estate.
	2. Descendants of Deceased Child	Equal shares in share of their deceased parent.
	3. Other Relatives	Nothing.
3. Husband or Wife (No descendant)	1. Husband or Wife	Entire Personal Estate and one-half of each parcel of Real Estate in which the surviving spouse does not perfect his or her *Right of Dower. But he or she may elect to take Dower in any parcel of Real Estate, in lieu of a one-half fee therein, by perfecting such Dower in the manner provided by law.
Parents, Brothers, Sisters, or Their Descendants	2. Parents, Brothers, Sisters	Entire Real Estate in which the surviving spouse does not perfect his or her Right of Dower and, subject to Dower, all of each parcel in which Dower has been perfected. Each parent shares equally with brothers and sisters. If only one parent is living, such one takes a double portion.
	3. Descendants of Deceased Brother or Sister	Equal shares in share of their deceased parent.
	4. Other Relatives	Nothing.
4. Husband or Wife (No descendant, no parent and no brother, sister or their descendant)	1. Husband or Wife	Entire estate, both Real and Personal.
	2. Other Relatives	Nothing.
5. Parents, Brothers, Sisters, or Their Descendants (No husband, wife or descendant)	1. Parents, Brothers, Sisters	Equal shares in entire estate, both Real and Personal. Each parent shares equally with brothers and sisters. If only one parent is living such one takes a double portion.
	2. Descendants of Deceased Brother or Sister	Equal shares in share of their deceased parent. e.g. If nearest relatives are father, brother, and two children of a deceased sister, the father takes one-half, the brother one-fourth, and each child of the deceased sister one-eighth.
	3. Other Relatives	Nothing.
6. Next of Kin Only (No husband, wife, descendant, parent, and no brother, sister, or their descendant)	1. Next of Kin in Equal Degree (Determined according to Civil Law)	Entire estate, both Real and Personal, in equal shares to persons in the same degree of relationship to decedent, determined according to Civil Law.
7. No Relatives	1. The County	Entire estate. Real Estate to county in which it is located. Personal Estate to county of which decedent was resident. If non-resident, then to county in which it is located.

*Dower is life interest in one-third of Realty and is not subject to payment of claims.

This Bank does not draw wills. But, if requested, it will be glad to make available to you and your attorney, without obligation, its accumulated experience in the administration of many estates.

†*This summary, in amplified form, may be had on request*

CONTINENTAL ILLINOIS NATIONAL BANK AND TRUST COMPANY

OF CHICAGO

LA SALLE, JACKSON AND CLARK STREETS
TRUST DEPARTMENT—FOURTH FLOOR

Member Federal Deposit Insurance Corporation

NOMINATIONS TO CLOSE TODAY FOR LINCOLN STAKES

Six Major Events to Be Run at Crete Plant.

Nominations for the six stake races that headline the 25 day meeting at Lincoln Fields, which opens the Chicago racing season on Saturday, May 25, close today.

A heavy list of subscriptions have been received by the racing secretary's office at the Crete plant and the nominations are expected to name the best horses in the middle west. Owners who plan to file entries to the six stakes, which have a total value of more than $30,000, are: Warren Wright's Calumet farm, E. F. Woodward of the Valdina farm, Herbert M. Woolf of Kansas City, Lexbrook stable, Keene and Allen, Theodore E. Mueller, Bryan Ott, Mrs. Kirby Ramsey, Friedberg and Axton, E. C. Davison, Mrs. Louise J. Hickman, B. Creech, James Emery, Louis B. Mayer, and the Brown Hotel stables.

Three of the six stake races will be run during the first eight days of the meeting. On opening day, Saturday, May 25, the Crete handicap, a 6 furlong dash, expected to attract the best sprinters here, will feature the card. The following Thursday, Decoration day, the Francis S. Peabody Memorial handicap at 1 1-16 miles, is the headliner. On Saturday, June 1, the Steger handicap, at 7 furlongs, is the attraction.

The remaining three stakes are: Saturday, June 8, the Joliet stakes for 2 year olds at 5 furlongs; Saturday, June 15, the La Salle handicap for 3 year olds and up, at 1 1-16 miles, and on the final day, June 22, the Lincoln handicap at 1¼ miles for 3 year olds and up.

BEULAH PARK RESULTS.

FIRST RACE—Purse $400, claiming, 4 year olds and up, 6 furlongs:
B Eighty, 114 [Keiper].... 6.60 3.40 2.40
Fort Thomas, 114 [Dew].. 3.20 2.20
Brown Ray, 109 [Derden] 2.40
Time, 1:14 3-5. Prevaricate, Spring Shot, Goldkin, Match Plate, Nick D., Jane Hull, and Hi Vic ran.

SECOND RACE—Purse $400, claiming, 4 year olds and up, 6 furlongs:
San Dieguito, 109 [Keiper] 5.60 3.40 3.60
Fluke, 114 [Lowe]... 3.00 2.80
Speedy Lula, 109 [Haritos] 4.60
Time, 1:14 1-5. Black Anna, Just Bud, Pallo, Patsey Ruth, Nahallac, Gold Sprite, and Sporting Pat ran.

THIRD RACE—Purse $400, claiming, 4 year olds and up, 6 furlongs:
Bank Me, 115 [Horvath] 19.00 6.80 4.00
Sheriff Eug., 115 [Mills] 5.60 4.20
Flood Tide, 105 [Dew]... 3.60
Time, 1:14. West Star, Kates Rose, Night Princess, Enchilada, Palm Island, Sally Saxon, and Valcola ran.

FOURTH RACE—Purse $400, claiming, 3 year olds and up, 6 furlongs:
Miss Marilyn, 110 [F'n'd'z] 11.60 7.00 4.00
Lulu O, 110 [Batts]...... 24.60 8.00
Rich Hill, 110 [Stroud].... 4.40
Time, 1:14 2-5. Prudent Miss, Conrad F., Josie Jane, Aurebon, Top Glide, Falermian, and Miss High ran.

FIFTH RACE—Purse $400, claiming, 3 year olds and up, 1 mile:
Madam Chene, 111 [Dew].. 11.80 4.20 3.40
Songstop, 108 [T.E.Ward]. 5.00 3.60
Baby Pr'cess, 111 [McCadden] 3.60
Time, 1:40 4-5. Audrey L., Sister Reigh, Gay Bill, Golden Horizon, and Dixie Princess ran.

SIXTH RACE—Six furlongs:
Leightonwood [Wagner]..... 5.80 4.40 3.40
Jabunny [Thompson]...... 13.80 6.60
Royal Countess [Keiper]...... 3.80
Time, 1:13. Boston Lassie, Saphi, Firerab, Betnabar, and Alcedo ran.

SEVENTH RACE—One mile and 70 yards:
The Coroner [Fernandez] 9.00 4.00 2.80
San Ardo [Gleason] 5.80 3.40
Soldiers Call [Keiper] 2.80
Time, 1:45 2-5. Surveyor, Mere Frolic, Wassail, and Gibby's Tornado ran.

EIGHTH RACE—One mile and 70 yards:
Hardy Jim [Dew]........ 4.20 3.00 2.80
Bonnie Cain [Fernandez].... 4.40 3.00
Sweep Boy [Farrell]....... 3.20
Time, 1:46 4-5. Thurway, Centennial Boy, Say Do, Fleet Step, Introductory, Domanio, Rebel Yell, and Star Ballot ran.

CHARLES TOWN RESULTS.

FIRST RACE—Purse $400, maiden 2 year olds, 4½ furlongs:
Delhi Dan, 115 [Balumbo] 4.40 3.40 2.60
Washstain, 110 [Grant]..... 14.40 6.60
Butcher Boy, 110 [Byerly] 2.60
Time, 0:50. Danzig, Herolla, Valaine, †Parisian Mount, and †Oak Leach ran.
†Mr. and Mrs. E. L. Massey entry.

SECOND RACE—Purse $400, claiming, 4 year olds up, 4½ furlongs:
Little Harpist, 104 [W'ltrs] 10.00 5.80 4.20
Bellthorn, 109 [Cardoza].. 15.20 8.00
Margie Wrack, 109 [Sarno] 4.20
Time, 0:50. Lady's Favor, Happy Hostess, Chromi, Small Change, and Sport Heel ran.

THIRD RACE—Purse $400, claiming, 3 year olds, Charlestown course:
Levena, 103 [Byerly]...... 4.80 3.40 3.00
Nancis' Best, 102 [Fair].. 5.60 3.80
Lady Dr., 108 [Hernandez] 5.40
Time, 1:16. Schley Ginna, Kin Mag, Famas Fay, Magic Rock, and Din ran.

FOURTH RACE—Purse $400, claiming, 4 year olds and up, 6½ furlongs:
Yankee Lad, 110 [Mayer]. 6.40 4.20 3.00
Credence, 110 [Tilden].... 9.00 4.00
Romolee, 110 [Snyder].... 3.20
Time, 1:21. Sail By, Kitty's Rival, Real Money, America First, and Ace of Trumps ran.

FIFTH RACE—Purse $500, claiming, 4 year olds and up, 1⅛ miles:
Brada, 113 [Dufford]...... 3.80 2.80 2.40
Au Foin, 108 [W. Kirk].. 4.40 2.80
Playdema, 110 [Nertney].. 2.80
Time, 1:54. Wintona, Nimble Pins, Chilly Ebbie, Heart Play, and Limerick ran.

SIXTH RACE—Purse $400, claiming, 4 year olds and up, 6½ furlongs:
Pomary, 105 [Palumbo]... 4.20 3.20 2.60
Grouchers Boy, 110 [Kirk] 6.20 4.20
Deodo, 110 [Eversole]...... 5.00
Time, 1:20 1-5. Sunny Rose, Run Out, Abbots Lark, Sour Cherry, and Nugget ran.

SEVENTH RACE—Purse $400, claiming, 4 year olds and up, 7 furlongs:
Blind Brook, 109 [Ch'ill] 12.80 8.60 6.80
Hurdy Gurdy, 109 [Grant] 11.20 6.60
Kissin' Kid, 109 [Mayer] 8.60
Time, 1:26 1-5. Miss Damara, Justa Jimmie, Sedate, Stealing Home, and Stuck Up ran.

EIGHTH RACE—Purse $500, claiming, 3 year olds and up, 1 1-16 miles:
Some Groucher, 113 [Kirk] 26.40 6.20 3.80
Bright Cha'ce, 113 [Her'dez] 3.60 3.00
Darby Du, 118 [Palumbo] 2.60
Time, 1:48. Early Broom, Marys Boy, Machilla, Caffeine, and Elsie J ran.

CHURCHILL DOWNS RESULTS.

FIRST RACE—Purse $800, claiming, 4 year olds and up, 6 furlongs:
Mordecai, 111 [Fowler]... 13.00 7.60 5.20
Taken, 113 [Molbert] ... 9.00 7.40
Employer, 108 [Clark] ... 7.60
Time, 1:13. Hat Check, Tralala, Dolaway, Lady Thirteen, She Knows, and Southland Gem ran.

SECOND RACE—Purse $800, claiming, 3 year olds, 6 furlongs:
Barograph, 110 [White]. 16.60 7.80 5.40
Bamboo Br., 110 [Scurlock] 5.60 4.00
Reality, 105 [Flinchum]... 6.20
Time, 1:13 4-5. Magic Dream, Clean Sweep, Brown Moss, Elsie Brightn, Tropical Gal, and Trymore ran.

THIRD RACE—Purse $800, claiming, maiden 2 year olds, 5 furlongs:
Hadaboy, 116 [A. Snider]. 18.80 10.20 7.60
Turntable, 116 [Yarberry]. 5.80 5.00
Gay Elf, 108 [Clark] ... 5.80
Time, 1:01 3-5. *Moja, Dosage, *Bright Ann, My Town, *Pilots Gal, Sasnak, Jerisa, Lotta, and Bonifield ran. *Field.

FOURTH RACE—Purse $800, claiming, 4 year olds and up, 6½ furlongs:
Squaw Lady, 103 [Lewis] 8.00 5.40 3.80
Scotch Trap, 111 [Sorsen] 13.80 4.60
Lady Infinite, 13 [Roberts] 3.80
Time, 1:19 3-5. Bright, Ballinderry, and Starlina ran.

FIFTH RACE—Purse $800, claiming, 3 year olds, 1 mile:
Miss Quiz, 102 [Eads]..... 10.20 5.00 3.20
Imperial Impy, 110 [Flinchum] 3.40 2.80
Arline, 107 [McCombs].... 3.40
Time, 1:38 1-5. Flying Silver, Gay Hour, and Duckstand ran.

SIXTH RACE—Purse $1,000, handicap, 3 year olds and up, 6 furlongs:
Silverette, 107 [Flinchum] 24.80 7.60 4.20
Armor Bear, 112 [Yarberry] 3.60 2.80
No Competit., 112 [Bier'an] 3.60
Time, 1:12. Rifted Clouds, Montain, Hermina B., and Steel Heels ran.

SEVENTH RACE—Purse $800, claiming, 4 year olds and up, 1 1-16 miles:
Holl Image, 110 [Bierman].. 6.40 4.00 3.40
For Rom'ce, 105 [Flinchum] 5.00 4.20
Chigre, 110 [W. Garner]... 8.00
Time, 1:47 2-5. Bright Victory, Dick Naishapur, the Hare, and Lazarus ran.

EIGHTH RACE—Purse $800, claiming, 4 year olds and up, mile and a sixteenth:
Papalinda, 112 [A.Snider] 21.20 8.40 5.20
Mature Clark, 105 [Eads] 7.20 5.20
French Jack, 107 [G.Oros] 3.00
Time, 1:49. Bold Lover, Mt. Sard, Chensult, Galley Sweep, *Harper, Devils Peak, *Wardell Ormont, Victor Hugo, and *Van Scout ran.

BELMONT PARK CHART

[By the Associated Press.]

MAY 14, 1940.

FIRST RACE—Five furlongs, Widener course. Purse $1,200. [Claiming price, $2,000]. Two year olds. Start good. Won driving, place same. Went to post at 2:16. Off at 2:19½. Winner, ch. f., 2, by Stimulus-Foxy Agnes, by Gallant Fox. Owner, Mrs. A. B. Hancock. Trainer, S. W. Ward. Net value to winner, $775; second, $225; third, $125; fourth, $75. Time, :59 2-5. Weather, clear; track, fast.

Horse—	Wt	PP	St		¼	Str	Fin	Jockey	Eq odds
MY ONE	112	5	6	...	3^1	1½	1^1	R.Eccard	1.65-1
PRIMA DONNA	108	2	4	...	4½	2^1½	2^2	M.Berg	4.20-1
BRIGHT HARVEST	116	6	7	...	2½	3^hd	3^ns	B.James	2.65-1
ARIEL ROSE	112	4	2	...	5½	4½	4^4	L.Haas	8.05-1
EDASEL	112	7	3	...	1^hd	5^2	5^2	S.Renick	13.85-1
CLOCK TIME	110	9	9	...	6^1	6^4	6^2	C.Durando	41.90-1
GAY MAN	111	3	5	...	7^1	7^1	7½	D.Meade	25.65-1
UNDEPENDABLE	115	1	1	...	8^1½	8^4	8^1	E.Arcaro	28.85-1
LADY ANDY	103	8	8	...	9	9	9	H.Lemmons	310.15-1

Two dollar mutuels paid: My One, $5.30 straight, $3.30 place, $2.30 show; Prima Donna, $5.10 place, $3.10 show; Bright Harvest, $2.50 show.

SECOND RACE—Steeplechase. About two miles. Purse $1,200. [Claiming prices, $1,500 to $1,000]. Four year olds and up. Start poor. Won easily, place same. Went to post at 2:41. Off at 2:43½. Winner, br. g., 6, by Exeter-Tantara, by Greenback [Eng]. Owner, W. G. Jones. Trainer, same. Net value to winner, $850; second, $200; third, $100; fourth, $50. Time, 3:49.

Horse—	Wt	PP	St	3	6	12	Fin	Jockey	Eq odds
ROUGEMONT	138	3	3	1^8	1^8	1^2	1^2	H.W.Clements	24.05-1
THE IMMORTAL II	138	9	4	5^hd	4^hd	2^2	2^8	L.Sessa	2.15-1
SIR KOSTER	147	6	2	3^2	8^20	3^8	3^4	S.Banks	23.10-1
BIG MARCH	143	7	7	6^2	3^2	4^30	4^10	J.Penrod	5.10-1
RIDEAWAY	151	8	9	7^hd	7^1½	6^8	5^8	G.Walker	6.65-1
DUNDRILLIN	148	10	5	8^1	6^hd	7^20	6^2	Mr.L.Murdock	3.40-1
WRACKONITE	138	2	1	2^8	2^hd	5½	7^20	H.Murdock	55.95-1
URFE	136	4	8	9	9	9	8^1½	F.Pfifferling	100.20-1
EDILE	140	5	6	4^2	5^1	8^8	9	W.Leonard	6.70-1
BARRYSTAR	140	1	Left					A.Belyski	24.85-1

Two dollar mutuels paid: Rougemont, $50.10 straight, $18.80 place, $7.10 show; The Immortal, $5.10 place, $3.70 show; Sir Koster, $6.80 show.

THIRD RACE—Six furlongs. Main course. Purse $1,200. [Claiming price, $2,500]. Four year olds and up. Start good. Won easily, place driving. Went to post at 3:16. Off at 3:17½. Winner, b. c., 4, by Stimulus-Tableau, by Gainsborough. Owner, W. Jenkins Jr. Trainer, same. Net value to winner, $775; second, $225; third, $125; fourth, $75. Time, 1:11 2-5.

Horse—	Wt	PP	St	¼	½	Str	Fin	Jockey	Eq odds
PONT NEUF	116	5	3	2^1	1½	1½	1^2	H.Allgaier	3.90-1
ARGELLA	103	1	1	3½	4^2	2^2	2^1½	H.Lemmons	4.05-1
BILL D.	115	3	2	1^1	2^1	3^hd	3^1½	S.Renick	1.10-1
COURT COUNSEL	113	2	4	4^2	3^1½	4^2	4^2	A.Robertson	5.50-1
PHARA BELLE	108	4	5	5	5	5	5	N.Wall	10.70-1

Two dollar mutuels paid: Pont Neuf, $9.80 straight, $4.50 place, $2.30 show; Argella, $4.30 place, $2.30 show; Bill D., $2.10 show.

FOURTH RACE—Four and one-half furlongs, Widener course. Purse $1,200. Maiden colts and geldings. Two year olds. Start poor. Won driving, place same. Went to post at 3:49½. Off at 3:51. Winner, blk. c., 2, by Bostonian-Little Lie, by Sickle. Owner, Millsdale Stable. Trainer, B. Parke. Net value to winner, $775; second, $225; third, $125; fourth, $75. Time, :52.

Horse—	Wt	PP	St		¼	Str	Fin	Jockey	Eq odds
CAPE COD	116	7	2	...	3^hd	3^2	1^ns	B.James	2.65-1
RICHMOND	116	15	5	...	2^hd	1^hd	2^hd	L.Haas	3.80-1
VERMONT	116	17	7	...	4½	2^hd	3^2	E.Arcaro	13.00-1
‡AIR MASTER	116	16	8	...	5½	4^2	4^2	W.D.Wright	3.60-1
*CUANTOS	116	12	10	...	8^1	5^2	5^4	A.Schmidl	30.20-1
STARRY HOPE	116	11	14	...	13^1½	9^1	6^hd	I.Anderson	61.45-1
VINGT ET UN	116	3	1	...	6^1	8½	7½	C.Durando	47.35-1
*STARETOR	116	10	9	...	10^1	10^2	8½	M.Peters	30.20-1
THE FIEND	116	14	6	...	1^hd	7½	9½	A.Robertson	9.35-1
FLY GENT	116	13	4	...	7^1½	6½	10^2	R.Donoso	12.25-1
†TRANSFIGURE	116	9	12	...	12^1	11^2	11^8	R.Eccard	26.10-1
*NO CLOUD	116	8	3	...	9½	12^2	12^1½	D.Meade	30.20-1
VAUCOULEURS	116	2	11	...	11½	13^2	13^1½	N.Wall	42.45-1
‡HASTY NOTION	116	6	15	...	14^2	14^1½	14^4	H.Richards	3.60-1
MENTU	116	4	16	...	15^1	15^6	15^2	G.Seabo	158.45-1
†WHICHWINS	111	1	13	...	16^2	16^1½	16^1½	S.Rossi	26.10-1
*LEWISTOWN	116	5	17	...	17	17	17	E.Steffen	30.20-1

*Field. †W. Ziegler Jr. entry. ‡J. E. Widener entry.

Two dollar mutuels paid: Cape Cod, $7.30 straight, $4.10 place, $3.30 show; Richmond, $4.80 place, $4.00 show; Vermont, $6.60 show.

FIFTH RACE—Six furlongs. Main course. Purse $1,500. Fillies. Three year olds. Start good. Won easily, place driving. Went to post at 4:22. Off at 4:23½. Winner, lt. b. f., 3, by Sting-Curio, by Pebbles. Owner, M. Van Beuren. Trainer, A. Schuttinger. Net value to winner, $975; second, $300; third, $150; fourth, $75. Time, 1:11 4-5.

Horse—	Wt	PP	St	¼	½	Str	Fin	Jockey	Eq odds
OUCH	114	6	3	2½	2^1½	1^hd	1^1½	A.Robertson	1.55-1
WITCHLIKE	114	2	2	4^1	1^hd	2^2	2½	J.Ashcroft	5.05-1
COLOSSEUM	110	4	8	6^1	7^2	3^2	3^4	R.Eccard	94.70-1
US	114	8	7	3½	3½	4^1	4^nk	D.Meade	12.30-1
PLEIONE	110	1	4	8	8	7^2	5^ns	F.A.Smith	14.45-1
PIQUET	113	3	5	7^2	6½	5½	6^1	E.Arcaro	17.75-1
BOOLA BROOK	110	5	1	1½	4^1½	6½	7^2	S.Renick	5.45-1
SMALL WORLD	110	7	6	5^2	5½	8	8	B.James	3.95-1

Two dollar mutuels paid: Ouch, $5.10 straight, $3.20 place, $2.80 show; Witchlike, $5.40 place, $4.70 show; Colosseum, $15.30 show.

SIXTH RACE—Seven furlongs. Purse $1,500. Three year olds. Start good. Won driving, place same. Went to post at 4:55½. Off at 4:57½. Winner, b. c., 3, by Transmute-Chickie, by Chicle. Owner, H. Dufford. Trainer, same. Net value to winner, $975; second, $300; third, $150; fourth, $75. Time, 1:24.

Horse—	Wt	PP	St	¼	½	Str	Fin	Jockey	Eq odds
COCKEREL	116	5	3	2^1½	2^4	2^4	1½	E.DeCamillis	4.80-1
MAROGAY	113	3	1	1^1	1½	1^hd	2^1	E.Arcaro	2.30-1
JACOMAR	113	4	4	4^2	4^2	3^2	3^4	M.Caffarella	5.05-1
WOOF WOOF	116	1	2	3^2	3^8	4^2	4^hd	I.Anderson	1.65-1
SHIPMATE	113	2	5	5	5	5	5	B.James	9.35-1

Two dollar mutuels paid: Cockerel, $11.60 straight, $5.30 place, $3.00 show; Marogay, $3.30 place, $2.60 show; Jacomar, $3.20 show.

SEVENTH RACE—Mile and a sixteenth. Purse $1,200. Three year olds in Class C. Start good. Won driving, place same. Went to post at 5:25½. Off at 5:26. Winner, dk. b. c., 3, by Hard Tack-Notebook, by Chicle. Owner, Wheatley Stable. Trainer, J. Fitzsimmons. Net value to winner, $775; second, $225; third, $125; fourth, $75. Time, 1:43 3-5.

Horse—	Wt	PP	St	¼	½	Str	Fin	Jockey	Eq odds
SHIP BISCUIT	112	4	4	2½	3^2	2^2	1^hd	C.Durando	2.90-1
GENL. MANAGER	117	5	3	1^1	1½	1^2	2^4	M.Caffarella	5.40-1
GRAMPS	113	3	5	5	2½	3^6	3^10	I.Anderson	3.65-1
BRIGHT VIEW	108	2	2	3^hd	5	4^2	4^6	R.Scott	31.30-1
YES OR NO	117	1	1	4^hd	4^4	5	5	E.Arcaro	1.15-1

Two dollar mutuels paid: Ship Biscuit, $7.80 straight, $3.30 place, $2.60 show; Genl. Manager, $4.20 place, $3.20 show; Gramps, $3.60 show.

EIGHTH RACE—Mile and a furlong. Purse $1,200. [Claiming price, $1,400]. Four year olds and up. Start good. Won driving, place same. Went to post at 5:56. Off at 5:57. Winner, b. g., 10, by Spanish Prince II.-Miss Marcella, by Sir Martin. Owner, Mrs. Ethel D. Jacobs. Trainer, H. Jacobs. Net value to winner, $775; second, $225; third $125; fourth, $75. Time, 1:52.

Horse—	Wt	PP	St	¼	½	Str	Fin	Jockey	Eq odds
SPANISH WAY	120	6	1	3^1	2^1½	1½	1^2	B.James	2.55-1
MANTAGNA	114	11	3	5^1½	3½	2^2	2^1½	I.Anderson	6.35-1
COMPANY HALT	117	8	4	6^2	6^2	3^4	3^1	E.Arcaro	4.80-1
BAILIWICK	120	4	8	7½	8^1	4^2	4^4	A.Schmidl	3.95-1
INTERPRETER	112	9	7	9^2	9^4	7^1	5½	H.Allgaier	33.50-1
HIGH END	114	10	9	8^1	7½	5^1½	6^8	R.Eccard	99.85-1
BUENA ORO	113	2	11	10½	10^1	9½	7^1	W.D.Wright	26.80-1
STEPAHEAD	104	7	10	11	11	10^1	8^1½	H.Lemmons	69.75-1
LOW CUTS	110	5	5	2^hd	4½	6^4	9½	C.Durando	11.80-1
BE A BELLE	112	1	6	1^hd	1^hd	8½	10^8	A.Robertson	5.95-1
HOWELLVILLE	113	3	2	4^1½	5½	11	11	H.Romaine	82.60-1

Two dollar mutuels paid: Spanish Way, $7.10 straight, $5.00 place, $4.10 show; Mantagna, $7.90 place, $6.50 show; Company Halt, $4.90 show.

CHURCHILL DOWNS ENTRIES.

FIRST RACE—Purse $800, 3 year olds and up, 6 furlongs [chute]:

*Molly Fly 108	Connie Ann 113
The Anvil 110	*Skipped 108
*Tryem 113	Blue Tints 113
*Malinda B. 108	Fore 118
*Sound Wave 113	Good and Slick....113
*Miss Vep 108	Flightaway 113
My Day 113	*Voniadale 108
Hildur Beau 110	

SECOND RACE—Purse $800, claiming, 3 year olds and up, 6 furlongs:

*Jay Heart 113	*Guinea Lad 113
Mighty Miss 113	Spanit 118
*Hilfair 108	*Peggy's Sun 113
Panther Creek 118	*Symphon 113
*On Quest 113	Brown Street 105
*My Corinne 100	D' Oria 113
*Feng Lu 108	Swift Knight 110
Joe Burman 118	*Fort Knox 113

THIRD RACE—Purse $800, Claiming, 3 year olds and up, 6 furlongs [chute]:

*Ada W. 108	Sanders 118
*Kosse 113	*Front Fender ..113
*Prince Danny ..113	*Carrying Time ..113
Sweet Forever 113	British Star 118
*Three Clovers....105	The Chord 118
Some Polly 105	Merry Pete 118
Miss Shirley C....113	Miss Vera 105
Ghost Train 118	Stanislaus 118
Parqueen 113	

FOURTH RACE—Purse $800, maiden 2 year olds, 5 furlongs:

Mexicana 115	Its a Go......115
Topic 115	*Ishkoodah 110
Aljack 115	Joe Fisher 115
Agronomy 115	Texas Way 115
†Two Tops 115	*Buckboard 115
†Insco Seth 115	Beau Brannon 115

†Calumet Farm entry.

FIFTH RACE—Purse $800, claiming, 3 year olds, 6½ furlongs:

Rosetta 108	Canon Ball 113
Military Girl 105	Good Servant 110
*Fritz 105	O K Mullen 115
*Pecks Bad Boy...110	Major McHugh 110
Whisk Dolly 105	*Toney Weaver 110
Stan Riley 110	Oh Honey 105
Tangler 105	

SIXTH RACE—Purse $800, claiming, 3 year olds, 6½ furlongs:

Formal Dress 110	First Up 110
*Hot Iron 110	Alwiser 108
Shirley R. 105	Wauchula 113
Beau Greenock ...110	Emancipator 110
Steep 108	Moobow 105
Pinnacle Light ...108	Deep Summer 110
Flight Mate 105	Maurice K. 115

SEVENTH RACE—Purse $800, claiming, 3 year olds, 1 1-16 miles:

*Cynthia Fair 103	Kenosha 113
Virginia Rose 108	Buss 110
Spanish Jewel 113	Gram 108
Hadalae 113	

EIGHTH RACE—Purse $800, claiming, 4 year olds and up, 1 1-16 miles:

*Alspur 108	*Gipsy Dance 106
Chicharra 107	Hap Mack 110
*Imeblue 108	Sir Ajax 111
*Headin Home ...106	*Ski Rock 105

NARRAGANSETT PARK RESULTS.

FIRST RACE—Purse $1,000, claiming, maiden 4 year olds and up, 6 furlongs:
Hot Metal, 111 [Atkinson]. 5.50 3.50 2.40
Country Jim, 116 [Robart] 6.40 2.60
Heels, 114 [Compton]...... 2.20
Time, 1:14 2-5. Conadara, Noon Sun, Engle Maid, Libra, Investment, and Fair Eugenia ran.

SECOND RACE—Purse $1,000, claiming, 3 year olds, 6 furlongs:
Queens Adv., 106 [A.B'sett] 9.10 4.80 3.30
Gigi, 116 [J.Richard] 7.40 5.20
Trimmed, 116 [G.Smith] ... 7.20
Time, 1:14 1-5. Lady Balko, Cotton Maid, Star of Dondra, Kilta Verse, Lone Lass, Corsica, Brigade Jr., Pluto, and Noodles ran.

THIRD RACE—Purse $1,000, claiming, 4 year olds and up, 6 furlongs:
Sun Antioch, 117 [Mearle]. 5.70 3.00 2.30
Fair Time, 116 [May]..... 3.80 2.60
Mixwell, 116 [Prehm] 2.60
Time, 1:13. Eltonhead, Count Cotton, Saving Grace, and Sadie F. ran.

FOURTH RACE—Purse $1,000, allowances, 2 year olds, 4½ furlongs:
Marclaire, 116 [Taylor]....10.60 5.20 3.60
Misty Quest, 113 [Rosen].. 7.70 4.50
Snarler, 116 [Berger]...... 3.00
Time, :45 1-5. Bubble Lil, In The Beam, Hermar, †Ariel Trip, †Bold Nelson, and Frontier Jane ran. †C. Smythe entry.

FIFTH RACE—Purse $1,000, claiming, 4 year olds and up, 6 furlongs:
Win, Chance, 116 [T.May]. 5.00 2.50 2.20
Alviso, 116 [M.Berger]..... 2.80 2.40
Gristette, 104 [F.Farrell].. 3.00
Time, 1:12 4-5. Xanthein, Peon, and Natty Boy ran.

SIXTH RACE—Purse $1,200, allowances, 4 year olds and up, mile and 70 yards:
Be Jabbers, 111 [W.T'yl'r]. 4.10 2.60 2.20
Love Day, 103 [Duffy].... 2.80 2.30
H. Weaver, 105 [Atkinson] 2.40
Time, 1:43. Patrol Scout, Catomar, and Blonde Eagle ran.

SEVENTH RACE—Purse $1,000, claiming, 4 year olds and up, mile and 70 yards:
Eva R., 111 [Atkinson]...13.80 5.00 2.80
Loischen, 106 [Suttle]..... 3.30 2.40
Lovick, 116 [Rosen]....... 2.40
Time, 1:45 2-5. Ira L., Pomplit, Genaibi, and Boy Plunger ran.

EIGHTH RACE—Purse $1,000, claiming, 4 year olds and up, 1¼ miles:
SupremeFlag, 116 [Richard]. 7.50 4.10 2.60
Pick Out, 111 [Compton].. 4.70 3.00
Fight Back, 111 [Mearle].. 2.70
Time, 1:54 1-5. Moralist, Mahlette, Turf Sting, Golden Duchess, and Little Banner ran.

COLLEGE TENNIS.

Lake Forest, 4; Beloit, 2.

BELMONT ODDS and JOCKEYS

FIRST RACE—Claiming, 2 year olds, 5 furlongs [Widener course]:

Horse.	P.P.	Wt.	Jockey.	Odds.
Miss Thirteen ...	6	116	R. Nash	5-1
Not Yet	9	116	A. Robertson	3-1
Chance Cut	8	114	C. Durando	3-1
Camp Sortie	3	116	G. Seabo	4-1
Zacatine	2	116	I. Anderson	10-1
Pete's Prince	7	119	N. Wall	8-1
Hy-Happy	4	113	C. Charlton	8-1
Ball Player	1	117	E. Arcaro	15-1
General Planet ...	5	114	L. Haas	15-1
Livelyhood	10	108	E. Mower	20-1

SECOND RACE—Steeplechase handicap, 4 year olds and up, about 2 miles:

Good Chance	6	152	G. Walker	2-1
Tarbrush	5	139	W. Passmore	6-1
Satilla	3	146	A. Scott	6-5
Ossabaw	4	151	W. Leonard	3-1
Farndale	7	152	J. Novak	3-1
Warspite	2	143	H. W. Clem'ts	6-1
Mad Policy	1	150	No boy	2-1

THIRD RACE—Maidens, 2 year olds, 4½ furlongs [Widener course]:

Mad Mate	2	116	C. Stevenson	10-1
Tetrant	11	116	E. Steffen	8-1
Haste Back	7	116	A. Robertson	3-1
Philomel	14	116	D. Meade	4-1
Go Seek	4	116	W.L.Johnson	6-1
Tangled	5	116	E. Arcaro	6-1
Amazonian	12	116	L. Haas	6-1
Adehala	17	116	B. Fels	6-1
Druidesse II......	16	116	H. Algaier	10-1
Fishwife	9	116	B. James	12-1
Dawn Portage ...	8	116	I. Anderson	15-1
Djelaina	6	116	A.Shelhamer	10-1
Pompelia	10	116	N. Wall	15-1
Wee Scot	15	116	R. Eccard	15-1
Albione	18	116	H. Richards	15-1
Secret Summons..	1	116	R. Workman	20-1
Miss Beans	3	111	C. Durando	20-1
Key Ring	13	116	C. Charlton	20-1

FOURTH RACE—Claiming, 3 year olds, 6 furlongs [main course]:

Mark	6	113	E. Arcaro	8-1
Roman Leader ...	5	113	A. Robertson	6-1
Quaroma	1	113	L. Haas	5-1
Williamstown	2	117	D. Meade	7-5
Cuckoo Man	4	117	R. Donoso	4-1
Hi Kid	3	112	H. Algaier	10-1
Count Sneezy	7	108	C. Durando	15-1

FIFTH RACE—Allowances, 3 year olds, 6 furlongs [main course]:

Jessie Gladys	3	117	M. Caffarella	5-1
North Anna	4	112	B. James	4-1
Swan's Choice	5	117	I. Anderson	4-1
Oasis	2	117	D. Meade	10-1
Pimlico Lady	1	117	C. Stevenson	6-1
Spanked	6	117	A. Schmidl	8-1
Polina	9	112	A.Robertson	10-1
Better Half	10	117	E. Arcaro	15-1
Rugged Rock	8	112	W.L.Johnson	30-1
Trapeze Artist ...	7	117	F. Fagen	30-1

SIXTH RACE—Class C handicap, 4 year olds and up, 1 1-16 miles:

Journey On	8	115	J. Longden	3-1
Belay	6	122	E. Arcaro	5-2
Bar Fly	2	114	A. Schmidl	5-1
Strabo	5	117	L. Haas	4-1
Shadows Pass ...	1	110	S. Renick	6-1
Charlotte Girl	3	108	C. Charlton	8-1
Anthology	7	113	D. Meade	3-1
Pretty Pet	4	107	A. Anderson	15-1

SEVENTH RACE—Claiming, 3 year olds and up, 1 1-16 miles:

Last Message	6	114	E. Arcaro	8-1
Russia	5	118	A. Robertson	3-1
Sunphantom	1	122	R. Workman	7-5
Affirmation	4	122	D. Meade	4-1
Lonely Road	3	98	H. Lemmons	10-1
The Queen	2	109	C. Durando	8-1

EIGHTH RACE—Claiming, 4 year olds and up, 7 furlongs:

Lilith	3	110	C. Durando	8-1
Stairs	1	110	B. James	5-2
Cherachin	4	110	C. Charlton	6-1
Big Boy Blue.....	7	117	J. Longden	2-1
Tony Steel	6	113	D. Castile	10-1
Bellringer	9	115	A. Robertson	8-1
All Lady	8	110	C. Rollins	20-1
Barbara A........	2	110	H. Romaine	15-1
Young County ...	5	113	N. Wall	15-1
Mill River	10	113	B. Fels	20-1

Daily Doubles

CHARLES TOWN.

Little Harpist and Levena............$20.40

NARRAGANSETT.

Hot Metal and Queen's Advice........$22.80

BEULAH PARK.

B. Eighty and San Dieguito............$20.20

HERZL NINE WINS.

The Herzl Junior college nine defeated La Grange 10 to 2, yesterday, in Douglas park.

TODAY'S SELECTIONS

BELMONT PARK, N. Y.
[Fast.]

1—Zacatine, Chance Cut, Ball Player.
2—Satilla, Jeffords-Kline entry [Warspite-Tarbrush], Skinner-Rokeby entry [Mad Policy-Good Chance].
3—Haste Back, Tangled, Philomel.
4—Hi-Kid, Williamstown, Cuckoo Man.
5—Oasis, Better Half, Jessie Gladys.
6—Belay, Strabo, Shadow's Pass.
7—RUSSIA, The Queen, Sun Phantom.
8—Big Boy Blue, Stairs, Cherachin.

NARRAGANSETT PARK, PAWTUCKET, R. I.
[Fast.]

1—Our David, Free Again, Spandau.
2—Wise Player, Arga, Whiskolo.
3—Chance Yen, In Sang, Tidy Whisk.
4—Woodsia, Orinoco, Flag Orland.
5—Red War, Kenyon C., Milk Punch.
6—HALLIE'S PLAY, Seamyth, Transday.
7—Erech, Red Glare, Wakita.
8—R. Pinchot, Mexico City, Pepper Patch.

CHARLESTOWN, W. VA.
[Fast.]

1—Prosit, Frederick, Royal Veil.
2—Last Scamp, My Grand, Blind Talk.
3—Chief Evergreen, Lakeshore, Bubbleworth.
4—Blox, Strumming, Timetta.
5—BLABLAH, Irish Moon, Dulie.
6—Maetake, Chaste, Prince Turley.
7—Miss Maker, Ravenhurst, Roman Boy.
8—Count Me, Best Policy, Rouge Catalan.

BEULAH PARK, COLUMBUS, O.
[Fast.]

1—Wilda H., Communique, Type High.
2—Jacalong, Norman Nadi, Adams Ale.
3—Seth Polante, Herjo, Dodge Me.
4—Fast Start, Rough Time, Tomison.
5—Candescent, Travel Agent, Bernard F.
6—OZARK, Bernard F., Mo.
7—Colorist, Downside Up, Son Richard.
8—Texas Boy, Pirate Lass, Spanish Art.

CHURCHILL DOWNS, LOUISVILLE, KY.
[Fast.]

1—Molly Fly, Goodandslick, Malinda B.
2—Panther Creek, Joe Burman, Jay Heart.
3—GHOST TRAIN, Carrying Time, Some Polly.
4—Calumet entry [Two Tops-Insco Seth], Mexicana, Topic.
5—O. K. Mullen, Tony Weaver, Good Servant.
6—Maurice K., Deep Summer, Hot Iron.
7—Virginia Rose, Kenosha, Hadalad.
8—Headin Home, Alspur, Sir Ajax.

NARRAGANSETT PARK ENTRIES.

FIRST RACE—Purse $1,000, claiming, 3 year olds and up, 6 furlongs:

Rodwyn 116	Shooting Scout ..114
*Our David 111	Circus Night 109
Shantime 111	*Free Again 106
Whisper 116	Forcible 109
The Trout 109	On the Dot 116
*All Agog 106	*Michigan Miss ..106
Crossover 114	Mama's Boy 116
James City 116	Spandau 116
*Epsom Prince 111	Miss Sagacity 109

SECOND RACE—Purse $1,000, claiming, 4 year olds and up, 6 furlongs:

High Toss 117	Jadaan 116
*Cania 106	*Red Foot 106
Charmed One 116	Sir Quest 113
Whiskolo 116	Spanish Dot 111
Arga 114	Buck's Image 116
Wise Player 116	Crestonian 111
Constitutional 111	*Dreel 114

THIRD RACE—Purse $1,000, maiden 2 year olds, 4½ furlongs:

†All Even 116	Weaving Thru ...116
†Snappy Heels ..116	*Match Can 111
Chance Yen 116	In Sang 116
Missy Greenock ..116	Tidy Whisk 116
*Merry Dee 111	

†Mrs. H. Good entry.

FOURTH RACE—Purse $1,000, claiming, 4 year olds and up, 6 furlongs:

Apropos 111	*Posterity 108
*Notice Me 108	Flag Orland 114
Marson 113	Orinoco 113
Vassar 108	Woodsia 111
*Rhodium 108	

FIFTH RACE—Purse $1,200, allowances, 4 year olds and up, 6 furlongs:

Morcarine 109	*Happy Vote 100
*Red War 103	Milk Punch 116
Kenyon C 110	Gossip Time 108
Listaro 116	

SIXTH RACE—Purse $1,000, claiming, 4 year olds and up, 1 1-16 miles:

Pete Sand 116	Erin's Sun 116
Brustigert 116	*Damica 106
*Hallie's Play ..106	Butter 111
Sea Myth 116	*Transday 109
Flosilda 108	

SEVENTH RACE—Purse $1,000, claiming, 4 year olds and up, 1 1-16 miles:

*Blackmail 111	*Red Glare 106
Wakita 109	Alarming 116
*Erech 111	*Building Trades.111
*Miss Gino 104	Breezing Along ..116
Saidona 111	

EIGHTH RACE—Purse $1,000, claiming, 4 year olds and up, mile and 70 yards:

Sir Isaac 116	R. Pinchot 116
Mexico City 116	John Werring 116
*Post Oak 111	*Pepper Patch ...106
County Bond 114	Star Marvel 114
*Lunsford 111	Chulib 114

*Apprentice allowance claimed.

CHARLES TOWN ENTRIES.

FIRST RACE—Purse $400, claiming, 3 year olds up, 4½ furlongs:

Royal Veil 114	Time Saver 114
*Countermarch ..109	*Welsh Star 109
Capstick 110	Butterman 114
Miss Warning....105	Prosit 116
Paper Girl 105	Wander Bird 109
Fredrick 114	Gay Prank......107
Duval Son 110	*Mill Run......109

SECOND RACE—Purse $400, claiming, 4 year olds up, 6½ furlongs:

*Cautious Bo......106	Trostar 111
Art Cooper 111	Disrupt 106
Dohoev 106	*My Grand 105
Col. Hatfield......111	Wood Dear 106
*Last Scamp 101	Blind Talk......111
Counora 106	*Princess Lady...101
Golden Key 111	Asterisk 110

THIRD RACE—Purse $400, claiming, 3 year olds up, Charles Town course:

*Hagerstown Boy.111	*Lacey Miss 106
*Lake Shore......116	Wagold 110
Blue Boo 116	*Depinard 111
*Bubbleworth ...111	Allene 111
Chief Evergreen...116	*Chide 111
Overplay 116	High Aim 110
Osofree 105	Morvim 111

FOURTH RACE—Purse $400, claiming, 4 year olds up, 6½ furlongs:

Kissin Bug......106	Unlawful 111
Prairie Man......111	Strumming 106
*Grouchneur 106	*Anya 105
Timetta 106	Hepzibah 106
Stingaree 106	Canrock 111
*Keswick Hill......111	Fleet Wind......111
*Blox 106	*Irish Lover 106

FIFTH RACE—Purse $1,000, handicap, 3 year olds up, Charles Town course:

Blablah 112	†Bullet B. 103
¶Caidon 111	Randles Queen ...106
¶Giggle Lee......102	Evening Light ...115
Traws 98	Charming Herod..112
Irish Moon......114	Likely Lad......109
†Little Harpist ...99	Schley Goree......113
Red Wrack 104	Dulie 108
Royal Marriage ..105	Ivonia 109

*Jayne Waugh entry.
†J. E. Crider entry.

SIXTH RACE—Purse $500, claiming, 4 year olds up, 7 furlongs:

Cream Cheese.....110	Pandoramint 107
*Sea Boy 107	Red Robin......107
Chaste 107	Frank Brooke ...115
Accidental 107	Prince Jock......112
Morning Flight....112	Huppy 112
Maetake 113	Schley Buck......118
Prince Turley......118	

SEVENTH RACE—Purse $500, 3 year olds up, 4½ furlongs:

Aster Lady 105	Roman Boy 130
Beaming Lady ...113	*Dark Ace......100
Time Her 113	Star Strewn 105
Don Gomez 114	Ravenhurst 116
*Marin 102	Vanishing Hope...109
Romney Royal ...114	Miss Maker 115

EIGHTH RACE—Purse $400, claiming, 4 year olds up, 1 1-16 miles:

Sylacauga 114	The Swagman ...114
Durwrack 114	Rouge Catalan....114
Backintime 114	Hastings View....114
Lucky Roll......114	*Hoffberg 109
Stepee 109	Count Me 114
*Best Policy 104	Charming Boy....114
Cora Kay 109	Pencader 114

*Apprentice allowance claimed.

BEULAH PARK ENTRIES.

FIRST RACE—Purse $400, claiming, 3 and 4 year old maidens, 6 furlongs:

*Sir Jimmy 103	*Michael H. 110
*Time Sequence .110	Duet 103
Communique 110	*Elmira Bane ... 98
*Mira Bane 103	Black Bonny 110
Type High 115	*Miss Royce 105
Lady Overbrook..110	*Moriole 105
Sporting B. J....115	Wilda H. 103
Cee Me 110	Mother's Pet 110
Sergeant's Girl ..103	Pickwick 115

SECOND RACE—Purse $400, claiming, 3 year olds, 6 furlongs:

Adams Ale 109	Overcall 109
*Dressy Jest......104	*Wild Gyp 104
*Henry Hatter ...109	Jacalong 114
U Vote 109	*Hecanrun 100
*Norman Nadi 109	*Nellie Francis ..104

THIRD RACE—Purse $400, claiming, 4 year olds and up, 6 furlongs:

*Abotandy 108	*Skotchy 108
Monopolize 108	Ducky D. 108
Harjo 113	Broadcaster 113
Houstonian 108	Seth Polante 113
Amazer 113	Anna Jay......108
*Parlor Trick ...103	Dodge Me 113
Roman Whistler .113	Sweep Wine 108
Supreme Kiss 108	Gecko 113
Flying Doll 108	Shimmering 108

FOURTH RACE—Purse $400, claiming, 4 year olds, 6 furlongs:

Time and Again..115	Arthur B. 110
Wicked Time 113	*Fast Start 108
Golden Silence ..110	The Spotter 110
*Termison 108	Roughlane 115
Maystick 113	Sequoia 116
Glimmerlee 108	*Van Tryst 108
Hustle Along 108	*Old Honesty 105

FIFTH RACE—Purse $500, 3 year olds and up, 6 furlongs:

*Candescent 102	Darby Dienst 108
†Bernard F. 112	Travey Agent ...115
Straight Thru ...112	Queen Clarice ...107
†Dale K. 107	

†I. J. Collins entry.

SIXTH RACE—Purse $600, 3 year olds and up, 1 mile:

Bernard F. 112	Great Joy 110
Whistling Dick ..112	Darby Dean 112
Mo 107	Ozark 115
Budron 112	

SEVENTH RACE—Purse $400, claiming, 4 year olds and up, 1 1-16 miles:

*Van Fair 107	Son Richard 112
Bay Eagle 112	Colorist 112
*All Forgiven ...102	*Susan W. 102
Downside Up 107	*Clive 107
Oddesa Nancy ...107	

EIGHTH RACE—Purse $400, claiming, 4 year olds and up, 1 mile and 70 yards:

Topway 115	*Eye High 105
Mammy B. 110	Biography 115
*Spanish Art 110	Idle Money 115
Imperial Nick....111	*Sweeping Vine ..105
Telepathy 115	Texas Boy 115
*Pirate Lass 105	Lumjoy 111
*Charlotte G. 105	Dusty Lane 115
Bindy 106	*Marlie May 105

What Happens TO YOUR PROPERTY If You Leave No Will

If you do not leave a will, your property will be put in the hands of an administrator appointed by the court, and will be divided according to law—which may or may not be in accordance with your own wishes.

The law under which your property will be distributed has recently been changed, and this summary shows what happens if you leave no will.

Your alternative is to have your attorney draw your will, in which you can name an executor to carry out your wishes.

Summary of the New Property Descent Law of Illinois†

If Your Surviving Relatives are↓	Then Your Heirs are↓	And the Proportion of Property Descending to Each Heir, After All Just Claims are Paid, is:
1. Husband or Wife and Descendants	1. Husband or Wife	One-third of the Personal Estate and one-third of each parcel of Real Estate in which the surviving spouse does not perfect his or her *Right of Dower. But he or she may elect to take Dower in any parcel of Real Estate, in lieu of a one-third fee therein, by perfecting such Dower in the manner provided by law.
	2. Children	Two-thirds of the Personal Estate and two-thirds of each parcel of Real Estate in which Dower *has not* been perfected by surviving parent and, subject to Dower, all of each parcel in which Dower *has* been perfected.
	3. Descendants of Deceased Child	Equal shares in share of their deceased parent.
	4. Other Relatives	Nothing.
2. Descendants Only (*No surviving husband or wife*)	1. Children	Equal shares in entire estate.
	2. Descendants of Deceased Child	Equal shares in share of their deceased parent.
	3. Other Relatives	Nothing.
3. Husband or Wife (*No descendant*)	1. Husband or Wife	Entire Personal Estate and one-half of each parcel of Real Estate in which the surviving spouse does not perfect his or her *Right of Dower. But he or she may elect to take Dower in any parcel of Real Estate, in lieu of a one-half fee therein, by perfecting such Dower in the manner provided by law.
Parents, Brothers, Sisters, or Their Descendants	2. Parents, Brothers, Sisters	Equal shares in one-half of each parcel of Real Estate in which the surviving spouse does not perfect his or her Right of Dower, and subject to Dower, all of each parcel in which Dower has been perfected. Each parent shares equally with brothers and sisters. If only one parent is living, such one takes a double portion.
	3. Descendants of Deceased Brother or Sister	Equal shares in share of their deceased parent.
	4. Other Relatives	Nothing.
4. Husband or Wife (*No descendant, no parent and no brother, sister or their descendant*)	1. Husband or Wife	Entire estate, both Real and Personal.
	2. Other Relatives	Nothing.
5. Parents, Brothers, Sisters, or Their Descendants (*No husband, wife or descendant*)	1. Parents, Brothers, Sisters	Equal shares in entire estate, both Real and Personal. Each parent shares equally with brothers and sisters. If only one parent is living such one takes a double portion.
	2. Descendants of Deceased Brother or Sister	Equal shares in share of their deceased parent. e.g. If nearest relatives are father, brother, and two children of a deceased sister, the father takes one-half, the brother one-fourth, and each child of the deceased sister one-eighth.
	3. Other Relatives	Nothing.
6. Next of Kin Only (*No husband, wife, descendant, parent, and no brother, sister, or their descendant*)	1. Next of Kin in Equal Degree (*Determined according to Civil Law*)	Entire estate, both Real and Personal, in equal shares to persons in the same degree of relationship to decedent, determined according to Civil Law.
7. No Relatives	1. The County	Entire estate. Real Estate to county in which it is located. Personal Estate to county of which decedent was resident. If non-resident, then to county in which it is located.

**Dower is life interest in one-third of Realty and is not subject to payment of claims.*

This Bank does not draw wills. But, if requested, it will be glad to make available to you and your attorney, without obligation, its accumulated experience in the administration of many estates.

†*This summary, in amplified form, may be had on request*

CONTINENTAL ILLINOIS NATIONAL BANK AND TRUST COMPANY

OF CHICAGO

LA SALLE, JACKSON AND CLARK STREETS

TRUST DEPARTMENT—FOURTH FLOOR

Member Federal Deposit Insurance Corporation

Chicago Daily Tribune
THE WORLD'S GREATEST NEWSPAPER
WEDNESDAY. MAY 15. 1940.

HEAVIEST SALES IN YEARS BREAK WHEAT 10 CENTS

Prices Tumble Full Daily Limit.

CHICAGO GRAIN PRICES

Closing prices on the July delivery of principal grains on the Chicago Board of Trade:

	Yest'dy.	Mon'y.	Yr. ago.
Wheat	$0.95⅝	$1.05⅝	$0.73½
Corn	.61⅛	.67⅛	.51⅛
Oats	.33⅜	.37⅛	.30⅜
Rye	.56⅜	.66⅜	.49⅛
Soy beans	.96½	1.04½	.95⅜

Wheat and rye prices broke the permissible limit of 10 cents a bushel yesterday in the wildest trading on the Chicago Board of Trade since July, 1933. Closing trades were at the bottom with July wheat offered at 95⅝ cents, 13 cents below Saturday's price, without attracting any buyers. Wheat sank to the lowest levels since February and under the dollar mark for the first time since mid-March. Soy beans declined the limit of 8 cents.

Corn futures were off 7 cents and oats about 4 cents a bushel at one time, but met support on the way down. Corn closed 5½ to 5¾ cents lower and oats 3 to 3⅞ cents lower. May corn sold as low as 60 cents, off 8 cents from Saturday's close.

Selling Accelerated.

Liquidation started shortly after the opening and continued until the close, with each fractional decline in wheat, rye, and soy beans uncovering a new batch of stop loss orders.

Disclosure that the widening zone of hostilities would sharply restrict European demand for surplus agricultural products of the United States and other major producers was blamed for the wave of liquidation.

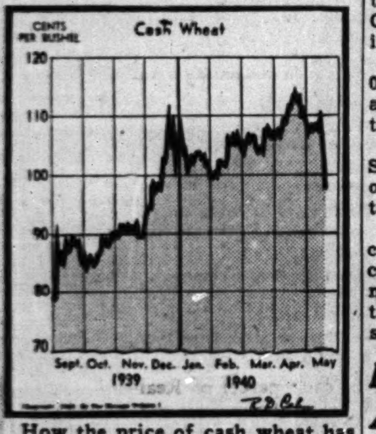

How the price of cash wheat has fluctuated since the start of the European war is shown in this chart.

It was estimated that war and the allied naval blockade have prevented shipments of wheat to countries which imported about 200,000,000 bushels during the 1938-'39 crop year.

Wheat dropped ¼ to ½ cent between trades at times. Because of the absence of buyers many stop loss orders were executed considerably below prices nomed in the orders, it was said.

Sharpest Break in Years.

Yesterday was the first time since the collapse of the "Crawford deal" in July, 1838, before there were any limits on prices, that wheat declined in such violent manner. For several years limits of 5 cents were placed on daily advances or declines in wheat and rye, but the limits were raised last September to 10 cents on wheat and rye; 8 cents on corn and soy beans, and 6 cents on oats. Early in September, wheat for delivery in May advanced from 74⅛ to 90⅝ cents.

The discomfort of traders who have been bullish on wheat and other grains was heightened by the weakness in securities and cotton and reports from the west and southwest indicating that the winter wheat crop showed much improvement. Last December the department of agriculture estimated that the harvest would be only 399,000,000 bushels, the smallest since 1933. The May 1 estimate placed the probable yield at 460,000,000 bushels.

Gain Control of Port.

Reports that the Dutch high command had ordered the army to cease defending Rotterdam were interpreted as giving Germany control of one of the greatest ports in the world, effectively blocking imports of grain and other commodities into the country.

Old time members of the Board of Trade said that the trend of American grain markets in the last few months has been somewhat similar to that of the early part of the war in 1914.

At that time the United States was suffering from a glut of wheat similar to the situation which prevails today. Prices advanced about 50 cents a bushel during July and August, 1914, fell rapidly, and then turned upward again with cash wheat selling at $1.68 in February, 1915.

A crop failure in Argentina and a small wheat crop in the United States in 1916 brought about an upturn to $2.02 a bushel, after sales had been made earlier in the year at 98 cents.

4% ON SAVINGS
Current Dividend Rate
Since 1887 we have never passed a dividend nor has any investor ever lost a dollar during this period of over 52 years.
All Accounts up to $5,000 insured by an agency of the Federal Govt.
Write for the Facts
HOYNE
Savings, Building and Loan Association
Tel. Avenue 1231. 4841 Milwaukee Ave.

Selling Rush Cuts Prices of Commodities

Hurried selling weakened most commodities markets yesterday as latest war developments completed the reversal of speculative sentiment.

Largest losers among commodity futures were hides, down 0.14 to 0.22 cent a pound; cocoa, 0.38 to 0.44 cent; cottonseed oil, 0.30 to 0.40 cent; and Straits tin, which tumbled 1¼ to 2 cents a pound.

Cotton futures suffered a break of as much as $3 a bale at one time. Closing trades were 0.45 to 0.51 cent a pound lower, the latter equal to $2.55 a bale.

Rubber Prices Advance.

Rubber, a necessity for the maintenance of mechanized war machines countered the trend with a gain of almost a cent a pound. Traders speculated over the possibility of keeping the domestic supply at adequate levels, according to reports from New York.

Rubber factories, having stood aloof during the previous rise, were reported buying supplies. Prices advanced sharply in early trading, sagged as news from other markets reached traders, but rallied at the finish.

Copper futures declined 5 to 14 points and export prices declined ⅛ cent a pound. Scrap copper prices, which advanced ½ cent a pound on Monday, turned weak and lost ¼ cent.

Zinc futures eased 3 to 6 points. Sales of lead, altho reduced, continued in good volume.

Loss in Lard Is Large.

Losses in lard ranged to 87 cents a hundredweight, within 13 cents of the limit for one session. Stop loss and liquidating sales pressed prices lower.

Raw silk futures were mixed, closing 2 cents a pound lower to 3 cents higher.

Heavy selling deflated Monday's boomlet in the sugar market with liquidation from commission houses and stop loss orders contributing to the decline. Some support came from Cuban and trade sources, but it was insufficient to rally prices.

Domestic sugar futures dipped 0.4 to 0.6 cent on sales of 27,800 tons, and the world contract slipped 5½ to 8 points on sales of 23,250 tons.

The coffee market was quiet with Santos futures sagging 4 to 9 points on sales of 5,250 bags. Wool top futures weakened 29 to 32 points.

Trade support kept the market for cottonseed oil futures in fairly orderly condition, altho liquidation came from many sources. The December contract reached a new low for the season.

BRITAIN, FRANCE ARE BUYING MUCH AMERICAN STEEL

New York, May 14 [Special].—Great Britain and France have placed large orders for steel in this country during the last few days. This is to replace the apparent loss of the normal supply from Belgium and Luxemburg, as well as the stoppage of iron ore imports from Sweden and Norway in the last month, it was learned today.

Details as to the tonnages placed and their destination are closely guarded secrets of American steel producers, but allied purchasing activities are said to be taking into account the long range considerations involved in the development of the war in Europe and are making their plans accordingly.

It is estimated that Britain and France may have been deprived of between 2,000,000 and 2,500,000 tons of steel annually by the loss of Scandinavian and Belgium-Luxemburg supplies.

BIG U. S. STEEL BOND ISSUE IS OFFERED TODAY

New York, May 14 (AP).—Morgan Stanley & Co. and a nation-wide group of underwriters will offer publicly tomorrow a new issue of $75,000,000 of United States Steel corporation serial debentures at 100 and interest for all maturities.

The debentures are dated May 1, 1940, and mature in amounts of $2,500,000 semiannually until May 1, 1955. Interest rates range from 0.375 per cent for those maturing Nov. 1, 1940, to 2.65 per cent for the final maturity.

Proceeds, together with funds on hand, will be used to retire by July 15 at 103 the corporation's 3¼ per cent debentures outstanding in the amount of $95,140,000.

Milwaukee Road Meeting Fails to Muster Quorum

Milwaukee, Wis., May 14 (AP).—Stockholders of the Chicago, Milwaukee, St. Paul and Pacific Railroad company failed to muster a quorum at their annual meeting today with the result that the board of directors will continue in office until the next election. The polls were open for one hour and approximately 42 per cent of the stock was voted.

WHEAT!! STOCKS
After definitely advising the purchase of Wheat under $1.04 in April, before Hitler's invasion of Norway, subscribers to Grain Market Trend were again advised to sell at an average price of $1.10¼. WHERE OUR PRESENT SHORT POSITION WAS TAKEN ADDITIONAL BEARISH ADVICES WERE GIVEN SUBSCRIBERS FOLLOWING HITLER'S RECENT INVASION OF HOLLAND.
After being advised to purchase Steel stocks before the war, subscribers to THE TRENDICATOR STOCK MARKET LETTERS were definitely advised to sell on the extreme highs in early September. Sales were again advised on the basis of 88 for Chrysler and 55 for General Motors two weeks ago.
An active market with profitable trading swings will likely continue through spring and early summer, offering excellent profit opportunities to active traders.
For information regarding past records, rates and further detail, write to Dept. CT-15
TREND-ICATOR COMPANY
134 So. LaSalle St., Chicago, Illinois

UNITED STATES GUARDS MORE OF WORLD WEALTH

Big Gold Stock Held for Foreigners.

Uncle Sam, the owner of $18,771,000,000 of gold, is becoming more and more the trusted guardian of the wealth of neutral and belligerent nations as the European war spreads, latest figures on gold movements and holdings disclosed yesterday.

At the end of the last week $1,256,959,973 of gold was held under earmark in the United States for all countries. In addition, according to latest figures available, foreign nations have about $2,994,000,000 of short term balances in America. The gold and balances represent, to a large extent, funds sent to this country for safekeeping, and for immediate or future purchases of goods, including war materials.

Other Assets Are Vast.

Besides the earmarked gold and short term foreign balances, there are in America vast amounts of foreign owned assets represented by investments in securities of this country. It was estimated that foreign holding of American securities, direct investments in plants and other property, and short term balances, amounted to more than $8,200,000,000 last August, just before the war began.

Of this about $2,060,000,000 was in common stocks, $305,000,000 in preferred stocks, and $450,000,000 in bonds, making a total of $2,815,000,000 of securities. The total of direct investment in plants and other property was roughly $2,400,000,000.

Much Readily Marketable.

The $8,200,000,000 included more than $5,100,000,000 in readily marketable assets. Federal reserve officials estimate that since the war began 70 million dollars of securities have been liquidated under government programs by which assets of nationals have been commandeered by belligerents to help finance the war. This would indicate that foreign holdings of American stocks and bonds now total about $2,745,000,000.

The amounts of gold held under earmark for individual countries are not made public, the federal reserve board having adopted a policy of publishing figures showing only the total for all countries. However, amounts of short term balances due foreigners are published.

Balances by Countries.

The latest federal reserve figures show that such balances due some of the leading countries on Jan. 31 were as follows:

To United Kingdom, $404,500,000; to France, $290,000,000; to Holland, $200,300,000; to Switzerland, $395,500,000; to Germany, $9,100,000; to Italy, $43,700,000, and to other nations in Europe, $569,000,000.

European nations, growing increasingly fearful in recurrent crises that attended Adolf Hitler's rise to power in Germany, began sending gold to America in large amounts in 1938.

Germany's seizure of Austria intensified the movement of central bank gold reserves and "scared" private capital to the United States, and to traditionally neutral Switzerland and Holland.

Central Banks Shift Gold.

But as Germany swept into Czecho-Slovakia and Poland, and later into Denmark and Norway, even Switzerland and Holland lost prestige as havens for refugee capital and gold. Central banks of Switzerland and Holland themselves began to shift large holdings of gold to America.

Nearly $1,000,000,000 of gold has poured into this country this year, and more than $3,570,000,000 was imported in 1939.

Last week's imports of gold totaled $78,483,938, the department of commerce announced yesterday. Nearly all of it, $75,000,000, was from the British empire, including $51,833,466 from Canada.

Sweden and Holland, which had been shipping much gold to this country prior to Germany's invasion of Scandinavia, sent none last week.

City Tax Warrants Sold at Record Low Interest

The sale of $3,600,000 of 1940 tax warrants to loop banks at an interest rate of 1 per cent, equaling the lowest ever paid for such issues, was announced yesterday by City Controler Robert B. Upham. He revealed that he had sold $6,400,000 of the 1940 warrants at that rate on May 3.

TIMING IS IMPORTANT!
In Golf and in selecting your investments.
There are times to buy stocks, bonds, hides, grain and metals.
TODAY is the time to buy selected INCOME PROPERTIES because they NOW produce a higher return than any other comparably conservative investment.
TODAY we start offering an unusually fine selection of income properties—which will yield 8 to 10% net return—without administration. Many properties which we are offering are under lease to chain stores and can be purchased with as little as $10,000.
TODAY is the time to buy—a wider selection is available now.
For descriptive information write or call
FARR & COMPANY
Founded 1872
REAL ESTATE
140 S. Dearborn St. Cent. 8534

THE STOCK MARKET IN THE LAST WAR

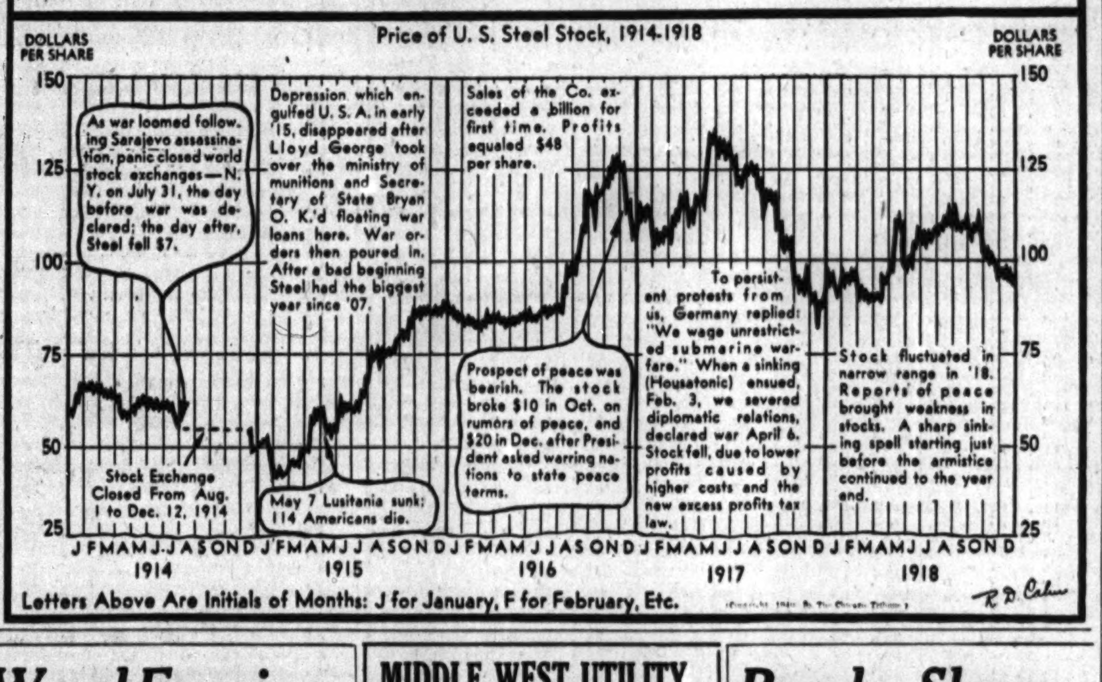

Ward Earnings Increased for April Quarter

Montgomery Ward & Co., second largest mail order company and large operator of chain stores, announced yesterday that its profit in the three months ended April 30 increased to $4,928,331 from $4,423,175 in the corresponding period a year earlier.

After provisions for class A dividends, net income was equal to 88 cents a share on the outstanding common stock, compared with 78 cents a share in the 1939 period.

Copper Earnings Increase.

Two copper mining companies reported large increases in March quarter earnings.

Chile Copper company, subsidiary of Anaconda Copper Mining company, reported net profit of $5,181,797, equal to $1.17 a share, compared with $2,103,725, or 48 cents a share, in the corresponding 1939 period.

Andes Copper Mining company, another Anaconda subsidiary, had net income of $1,823,335, equal to 51 cents a share, compared with $537,568, or 15 cents a share, in the first 1939 quarter.

Paper Firm Nets More.

International Paper and Power company and subsidiaries reported March quarter net income of $2,960,573, equal to 99 cents a share on common stock after provision for dividends on the 5 per cent preferred stock, on which accumulations amounted to $12.50 a share as of March 31. The company earned $12,428, or 1 cent a share on the 5 per cent preferred, in the March quarter of 1939.

Day's Earnings Reports.

Corporation net incomes reported yesterday included the following:

	1940	1939
Three Months Ended April 30.		
Montgomery Ward	$ 4,928,331	$ 4,423,175
Per share	.88	.78
Four Months Ended April 30.		
Puget Sd Pulp & T.	393,437	*
Per share	1.35	*
*No comparison.		
Quarter Ended March 31.		
Andes Copper M.	1,823,335	537,568
Per share	.51	.15
Chile Copper	5,181,797	2,103,725
Per share	1.17	.48
Columbian carbon	1,018,639	829,878
Per share	1.90	1.54
Intl Paper & Pow	2,960,573	12,428
Mid W [parent]	370,573	296,645
Per share	.11	.09
Mid West & sub.	1,048,918	793,284
Per share	.31	.24
Twelve Months Ended March 31.		
Okla G & El	2,834,062	2,439,029
Pacific G & El	26,030,560	23,613,549
Per share	2.89	2.53
Twelve Weeks Ended March 23.		
Artloom	42,069	75,258
Per share	.17	.34
Year Ended Dec. 31.	**1939**	**1938**
Aircraft Precision	6,273	....
Per share	.17	....
Natl Pow & L.	7,805,367	8,635,863
Per share	1.12	1.27

FIRST NATIONAL BANK STOCK BIDS SINK 23 POINTS

First National bank shares fell 23 points yesterday as the Chicago bank stock market continued to decline. The shares broke from a bid of $238 to $215, altho some brokers quoted $221 bid. The stock declined 9 points Monday.

Harris Trust, which lost 8 points Monday, was unchanged at 290, and City National remained steady at 107. Continental Illinois dipped from $79 bid to $73, American National from $210 to $205, Chicago Title from $118 to $113, and Northern Trust from $560 to $555.

MIDDLE WEST UTILITY GROUP'S NET SHARPLY HIGHER FOR QUARTER

Earnings of operating companies in the Middle West Corporation group of utilities have continued to show improvement in 1940, Purcell L. Smith, president, told stockholders yesterday at the annual meeting in Wilmington, Del.

Purcell L. Smith.

He announced consolidated net income for the three months ended March 31 was $1,048,918, equal to 31 cents a share, compared with $793,284 or 24 cents a share in the first quarter of 1939.

Both figures, Smith said, are after full cumulative dividend requirements on preferred stocks of subsidiaries held by the public.

First quarter net income of the parent company alone was $370,573, or 11 cents a share, against $296,645, or 9 cents a share a year ago.

Directors of the company were reelected.

HEARINGORDERED TODAY ON EDISON REFUND DEMAND

A hearing is scheduled this morning before the Illinois Commerce commission on a petition of eight apartment dwellers asking that the Commonwealth Edison company be ordered to refund approximately $4,400,000 to its customers and reduce its electricty rates.

A continuance is expected, because several other cases involving the company are also on the commission's docket.

The petition, filed May 4, alleges that in 1936 the commission illegally fixed the company's valuation at $318,000,000 as a basis for electric rates, altho two years previously it had found that the cost of the company's property did not exceed $296,000,000.

The petition also asserts that a schedule filed Oct. 2, 1936, increased the cost of electricity in small apartments, but reduced it in larger places.

CANADA'S WHEAT PLANTINGS MAY SET NEW RECORD

Washington, D. C., May 14 (AP).—Canada's 1940 wheat area will set a record of 28,246,000 acres if farmers carry out their announced planting intentions, the agriculture department reported today. The harvested area last year was 26,756,000 acres and the 1934-'38 average was 25,041,000 acres.

The probable spring wheat area this year was set at 27,534,000 acres, against 26,021,000 harvested last year. Spring wheat planting in the prairie provinces was 16 per cent completed on May 1 against 42 per cent on the same date last year. The winter wheat acreage for harvest this year was estimated at 712,000 acres against 735,000 last year.

MORTGAGES at LOWEST RATES
for
• Small Homes
• Large Homes
• Apartment Buildings
• Business Properties
Construction and Refinancing
F. H. A. and Insurance Loans
Fast Service... No Red Tape
See
DOVENMUEHLE
for all types of mortgages
110 South Dearborn St.
Andover 2200

Bonds Slump Under Weight of Liquidation

New York, May 14 (AP).—Bond prices cracked 1 to 6 points all along the line today under the weight of war-inspired liquidation. Every section of the market gave way to pressure as yesterday's heavy selling continued and widened.

The volume was the largest since last Sept. 28, totaling $12,420,875, compared with $9,626,700 on Monday.

All groups in the Associated Press averages—rails, industrials, utilities, foreign governments, and low-yields—set new low records for the year.

United States government loans yielded grudgingly to the bearish sentiment, closing as much as 30-32 point down. Trade in the federals was small, however.

Losses of two points or more were recorded for Studebaker 6s at 97; Southern Railway 4s at 51; Puerto Rican American Tobacco stamped 6s at 69; Pacific Telephone "B" 3¼s of '60 at 107, Nickel Plate 4½s and 5½s at 46 and 57¼, respectively; Commonwealth Edison convertible 3½s at 115½, and Alleghany stamped 5s of '50 at 37.

Except for a couple of Japanese and one German issue, foreign government dollar loans were uniformly lower.

Senate Group Approves Act to Shave Debt

Washington, D. C., May 14 (AP).—Legislation to permit a reduction of more than $300,000,000 in the national debt won approval of a senate banking subcommittee today after it struck out a section sought by Jesse Jones, federal loan administrator, over the objections of Secretary Morgenthau.

Jesse Jones.

The subcommittee voted after hearing Jones testify that banks would be "better off without" the controler of the currency, an official whom he said had "no more authority" than a clerk.

Wagner Outlines Aims.

Chairman Wagner [D., N. Y.] said that the revised bill, introduced by Senator Glass [D., Va.], would:

Permit the RFC to buy up to $300,000,000 of stock in federal home loan banks now held by the treasury. This would have the bookkeeping result of cutting the national debt this amount, and returning this amount of cash to the treasury.

Permit the RFC to retire whatever amount it could of its $500,000,000 capital now held by the treasury. This also would reduce the national debt total.

Increase from $350,000,000 to $500,000,000 the RFC funds available for loans to railroads, and extend maturities on RFC loans from a present limit of 1945 until 1955.

Refuse Jones' Request.

The senators refused Jones' request for authority to make bank loans without approval of the treasury, cause of Jones' critical testimony.

The subcommittee also struck out a section that proposed to permit banks to make real estate mortgage loans for 15 years if 60 per cent was amortized in this period. Jones asked this change from present limits of 10 years and 40 per cent, saying that it would stimulate construction of large office buildings and similar projects.

Emil Schram, RFC chairman, told the house committee on the same bill he thought it would be "good business" for the corporation to return to the treasury its current surplus.

THE RICHARD D. WYCKOFF
COURSE OF
STOCK MARKET INSTRUCTION
Details on Request
WYCKOFF ASSOCIATES, INC.
One Wall Street, New York, N. Y.

STOCKS CRASH UNDER HEAVIER LOAD OF SALES

Trading Is Broadest on Record.

New York, May 14 (AP).—Stock prices broke again today in the biggest relapse for more than 2½ years and the broadest trading on record.

Quoted values of many issues toppled 1 to 19 points in the heaviest dealings since last September as the force of the German thrust prompted fears of a quick victory with incalculable economic results. All sorts of rumors in the street helped deepen the confusion. Several attempts at rallies met failure and merely served to slow down trading.

Exchange Officials Calm.

Stock exchange authorities expressed themselves as satisfied with the manner in which selling was absorbed, and said no action to control trading was called for. The board of governors held no meeting after the market closed.

Some forced selling of securities held in margin accounts was reported. These accounts had been impaired by the decline on the preceding day. The volume of securities held in margin accounts, however, is not as large as it was in former years and does not constitute the same threat to the market as it did before the present margin regulations were in effect. Other sources of liquidation were discouraged investment holders and foreign holders.

Ticker Behind Trading.

The ticker tape frequently was 4 minutes behind floor dealings and final prices were printed by the recording machinery 11 minutes after the official finish.

Commission houses were steeped in gloom during the early proceedings as overseas dispatches told of hard sledding for the allies. The last hour's selling blast accompanied a slump of

[Continued on page 28, column 1.]

SECURITY SALESMEN
We are interested in adding several experienced security salesmen to our retail staff in the Chicago area and adjoining States.
MASON, MORAN & CO.
135 So. La Salle St., Chicago

What would a FIBBER McGEE* do to YOUR business?
... Do you know what would happen to your sales if you had a Fibber McGee on the air?
... Would you like to know?
... Would you like to talk to the people who developed that program for S. C. Johnson & Son, Inc.?
... What we have done for Johnson's Wax with Fibber McGee and Molly can be done
—within the limits of certain basic factors
—for other manufacturers.
... If you have a nationally advertised product of general consumption, it undoubtedly can be done for you.
... A letter, or a phone call, will bring a representative from our organization to discuss the possibilities from the point of view of your own particular business—without obligation of any kind.

Needham, Louis and Brorby, Inc.
Advertising Agency
360 NORTH MICHIGAN AVENUE, CHICAGO
TELEPHONE STAte 5151
*Note: Fibber McGee and Molly ("tops for popularity among all U. S. week-day radio entertainers"—Time Magazine, April 22, 1940) is the radio sensation of the past three years. Only one other strictly half-hour program has ever consistently attracted as large an audience. Currently ranks third in size of audience among all shows, including full hour programs (recent authoritative rating reports).

STOCKS CRASH UNDER HEAVIER LOAD OF SALES

Breadth of Trade Sets a New Record.

[Continued from page 27, column 8.]

10 cents a bushel in wheat futures at Chicago, the limit permitted for a single day.

The Associated Press average of 60 issues fell 2.9 points at 42.9, a new bottom since April 11, 1939. It was the biggest tumble in the composite since Oct. 18, 1937. The turnover of 3,680,410 shares compared with 2,557,700 the day before and was the largest since Sept. 13 last.

The record breadth of trading was established by sales in 1,049 issues. There are 1,234 listed stocks. A total of 950 issues declined, 36 advanced, and 63 were unchanged.

Among prominent losers were du Pont at 161, off 19⅛ points; Dow Chemical, 151¼, off 13; American Telephone, 154, off 11; Bethlehem Steel, 76⅜, off 8; Chrysler, 66⅛, off 7¼; United States Steel, 51⅝, off 6¼; General Motors, 42⅜, off 6⅛; Westinghouse, 96, off 6; Sears Roebuck, 71½, off 6½, and Douglas Aircraft, 81, off 5½. Rails and rubbers were more resistant than others.

Business News Ignored.

Business news generally was ignored, altho some was fairly encouraging. Expectations of a huge rearmament defense program helped for a while, but even this failed as a stimulator at the last.

Arrangements have been made for the sale of a stock exchange seat at $50,000, unchanged from the preceding transaction.

Down 1 to 15 points on the curb were Aluminum of America, American Potash, Gulf Oil, Electric Bond & Share, United Shoe Machinery, Jones & Laughlin, and American Cyanamid "B." Volume here was about 597,000 shares against 480,000 Monday.

Dip Further at San Francisco.

San Francisco, Cal., May 14 (AP).—Stock market bargain-hunters brought a brief rally to the San Francisco stock market today after the New York close, but a fresh wave of selling sent many stocks under the final eastern figures.

Pacific Telephone dropped 4½ under the Wall street finish, and a few others lost a point or more.

Closing prices—	S. F.	N. Y.
California Packing	18	18
Curtiss Wright	7½	8
Crown Zellerbach	15⅛	15½
General Motors	41½	42⅜
Lockheed Aircraft	29¼	30½
North American av.	14⅜	15
Pacific Gas & El	28½	29
Pacific Telephone	122	126¼
Paraffine	34⅜	36½
Richfield Oil	6½	6⅜
Southern Pacific	8⅜	8½
Standard Oil Cal.	20	20¼
Tide Water Oil	10⅛	10½
Transamerica	5	5⅛
Union Oil of Cal.	13⅞	14

CHICAGO STOCKS FALL

Stocks on the Chicago exchange broke again yesterday in the heaviest trading, 97,000 shares, since Sept. 6, 1939. Losses ranged up to 9¼ points, but volume leaders for the most part recorded only fractional losses. Of the 175 active issues, only one, Continental Steel preferred, advanced. Declines numbered 152 and 22 issues remained unchanged.

American Telephone and Telegraph in odd lot transactions was listed for a drop of 9¼ at a close of 154 5-8. Borg Warner in round lot transactions finished at 16½, off 2¼.

Volume leaders included Commonwealth Edison, 7,350 shares, which closed at 28⅝, off ⅛; Chicago corporation, 4,300 shares, ⅞, off ¼; and Armour, 4,150 shares, 5, off ¾.

WHAT STOCKS DID

[Tuesday, May 14, 1940.]

NEW YORK STOCKS.

TRIBUNE AVERAGES.

	25 indust.	25 rails.	50 stks.
High	178.99	20.44	99.71
Low	169.05	19.43	94.24
Close	169.20	19.52	94.36
Net change	—11.88	—1.03	—6.45

ASSOCIATED PRESS AVERAGES.

	30 indust.	15 rails.	15 util.	60 stks.
Net change	—4.2	—0.08	—2.4	—2.9
Tuesday	61.5	15.4	34.0	42.9
Prev. day	65.7	16.2	36.4	45.8
Month ago	71.7	18.8	39.0	50.1
Year ago	63.5	17.2	35.6	44.8
1940 high	74.2	20.5	40.6	52.2
1940 low	61.5	15.4	34.0	42.9
1939 high	77.9	23.8	40.6	53.9
1939 low	58.8	15.7	33.7	41.6

60-Stock Range Since 1927.

	1937-'38.	1932-'36.	1927-'29.
High	75.3	72.8	157.7
Low	33.7	16.9	61.8

DOW-JONES AVERAGES.

	30 indust.	20 rails.	15 util.	65 stks.
Opening	136.00	27.15	21.98	45.02
11 a. m.	135.78	27.49	22.02	45.08
12 noon	134.39	27.27	21.86	44.65
1 p. m.	134.03	27.25	21.72	44.53
2 p. m.	132.82	27.11	21.48	44.15
High	136.85	27.47	22.15	45.35
Low	128.11	26.26	20.88	42.66
Close	128.27	26.33	20.90	42.72
Net change	—9.36	—1.50	—1.62	—3.01

Transactions.

[In stocks used in Dow-Jones averages.]

Industrials	389,100
Railroads	192,000
Utilities	164,500
Total	745,600

TRADING FIGURES.

	Tues.	Mon.
Advances	36	14
Declines	950	930
Unchanged	63	76
Total issues	1,049	1,020
New 1940 highs	3	3
New 1940 lows	685	446

CHICAGO STOCKS.

TRADING FIGURES.

	Tues.	Mon.
Advances	1	4
Declines	152	141
Unchanged	22	23
Total issues	175	168
Share volume	97,000	81,000

LONDON AVERAGES.

[London Financial Times.]

	Close.	Net chge.
Industrials	91.5	—1.1
Railroads	49.1	—1.8

BOARD OF TRADE STOCKS.

Security.	Sales.	High.	Low.	Close.	Prev. close.
Cantlivre Brewing Corp., com.	200	1¼	1¼	1¼	1¼
Gellman Manu. Co., com.	150	1⅜	1⅜	1⅜	1⅛

HAY MARKET.

Timothy, light or medium, clover mixed, alfalfa mixed, No. 1, $15.00@16.00; No. 2, $13.00@15.00; No. 3, $8.00@11.00; alfalfa, fancy, $20.00@23.00; No. 1, [illegible] straw, $12.00.

NEW YORK STOCK TRANSACTIONS

Tuesday, May 14, 1940.
Shares sold today.......3,680,410
Year ago.......620,540

Tuesday, May 14, 1940.
Total sales 1940 to date.......86,910,488
Total sales 1939 to date.......90,124,345

[The figure in brackets after name of stock is annual dividend rate.]

A

1940 High.	1940 Low.	Description, div. rate, $s—	Sales in 100s.	Open.	High.	Low.	Close.	Net chge.
70¼	63	Abbott L [1.60a]	9	63¾	64¼	63	63	— 2
46½	41¼	†Abr&Straus [2e]	0.80	41¾	41¾	41½	41½	— ½
52½	45	Acme Stl [3]	1	46	46	46	46	— 2
9	6	Adams Exp.	18	6½	6½	6	6	— ¾
27½	20¼	Adam-Millis [1]	6	20⅝	21¼	20¼	20¼	— ¾
19½	15	Addressog [1.40]	1	15	15	15	15	— ⅝
58⅛	40	Air Reduction [1a]	40	40⅛	41	40⅛	40⅛	— 2¾
[illegible]								

[Continued on page 29.]

Commodities

FUTURES SUMMARY.

Chicago.	Close May 14.	Close May 13.	*Season's range High.	Low.
Wheat, bu.	$0.95⅝	$1.05⅝	$1.13	$0.63⅞
Corn, bu.	.61⅞	.66½	.69	.42
Oats, bu.	.37⅞	.40⅝	.43¼	.27¼
Rye, bu.	.55⅛	.65⅛	.77⅞	.45⅝
Soy beans, bu	.98	1.06	1.31⅛	.67
Lard, lb.	.0540	.0627	.0870	.0533
Cotton, lb.	.0993	.1038	.1115	.0828
Butter, lb.	.2705	.2745	.2800	.2310
Eggs, doz.	.1880	.1940	.1990	.1758
New York.				
Cocoa, lb.	.0560	.0599	.0690	.0429
Cottonseed oil, lb.	.0660	.0690	.0794	.0648
Coffee, Santos, lb.	.0561	.0570	.0684	.0537
Sugar, lb.	.0195	.0199	.0300	.0177
Rubber, lb.	.2345	.2320	.2350	.1620
Hides, lb.	.1340	.1362	.1667	.1050
Silk, lb.	2.80	2.81	4.35½	2.35
Copper, lb.	.1008	.1015	.1260	.0895
Lead, lb.	.0466	.0495	.0594	.0466
Tin, lb.	.5175	.5350	.5300	.4375
Wool tops, lb	.9610	.9900	1.194	.78

*Since trading in the contract started. All prices quoted are for May delivery except butter for November, eggs for October, and hides for June.

NEW YORK FUTURES.

[Yesterday's closing prices in cents per pound unless otherwise stated.]

Cocoa.

Closed .38 to .44 cent lower. May, 5.60; July, 5.64; September, 5.70; December, 5.78; March, 5.84. Sales, 639 lots.

Coffee.

Rio—Closed unchanged. May, 3.86; July, 3.90; September, 3.89; December, 3.94. No sales. Santos—Closed .04 to .09 cent lower. May, 5.61; July, 5.65; September, 5.75; December, 5.82; March, 5.91. Sales, 5,250 bags.

Cottonseed Oil.

Closed .30 to .40 cent lower. May, 6.60; July, 6.55; September and October, 6.64; December, 6.67. Sales, 356 lots.

Hides.

Closed .14 to .23 cent lower. June, 13.40; September, 13.71; December, 14.01; March, 14.25. Sales, 416 lots.

Rubber.

Closed .85 to .94 cent higher. May, 23.45; July, 22.40; September, 21.25; December, 20.50; March, 20.24. Sales, 540 lots.

Silk.

Contract No. 1—Closed 2 cents lower to 3 cents higher. May, $2.80; June, $2.79; July, $2.77; August, $2.73; September, $2.71½; October, $2.71; November, $2.70; December, $2.66½. Sales, 94 lots. Contract No. 2—Closed 2 cents lower to 3 cents higher. May, $2.55; July, $2.52; September, $2.47; December, $2.41. No sales.

Sugar.

Contract No. 3 [domestic]—Closed .04 to .05 cent lower. May, 1.95; July, 1.97; September, 2.02; January, 2.05; March, 2.06. Sales, 27,800 tons.

Contract No. 4 [world]—Closed .06 to .08 cent lower. July, 1.505; September, 1.51; December, 1.525; March, 1.54; May, 1.555. Sales, 23,250 tons.

Wool Tops.

Closed 2.9 to 3.2 cent lower. May, 96.1; July, 94.6; October, 94.5; December, 94.6; March, 94.8.

Metals.

Copper—Closed .05 to .14 cent lower. May, 10.08; July, 10.11; September thru April, 10.15. Sales, 49 lots.

Lead—Closed .25 to .29 cent lower. May, 4.66; July, 4.69; September, 4.75; December, 4.78. No sales.

Tin [Straits]—Closed 1¼ to 2 cents lower. May, 51.75; June, 51.00; July thru December, 49.75. Sales, 9 lots. Standard—Closed 1¼ to 2 cents lower. May, 51.50; June, 50.75; July, 49.50; August, 49.25; September, 49.00. Sales, 1 lot.

Zinc—Closed .03 to .06 cent lower. May, 5.55; July, 5.60; September, 5.60; December, 5.62. Sales, 2 lots.

CHICAGO FUTURES.

CHICAGO BOARD OF TRADE.

Lard.

[Per 100 pounds.]

	Open.	High.	Low.	Close.	Prev. close.
May	$6.15	$6.15	$5.37	$5.40	$6.27
July	6.35	6.35	5.55	5.57	6.42
September	6.60	6.60	5.75	5.82	6.63
October	6.67	6.67	5.82	5.87	6.73
December	6.82	6.82	6.00	6.10	6.90
Clear Bellies.					
May	5.90	5.90	5.90	5.90	5.75
July	6.20	6.20	5.77	5.77	6.30
September	7.00	7.00	6.77	6.77	7.00

CHICAGO MERCANTILE EXCHANGE.

Butter.

[Cents per pound.]

Stor. stand.—	Open.	High.	Low.	Close.	Prev. close.
November	27.40	27.40	27.05	27.05	27.45

Eggs.

[Cents per dozen.]

Refrg. stand.—	Open.	High.	Low.	Close.	Prev. close.
October	19.20	19.20	18.80	18.80	19.40

Str. pkd. firsts—	Open.	High.	Low.	Close.	Prev. close.
May	17.75	17.75	17.60	17.60	18.10

CASH PRICES.

[Wholesale.]

Chicago.

	May 14.	May 13.
Butter, extra, 92 score	$ .27	$ .27
Cattle, tops, cwt	12.65	12.00
Clear bellies, lb	.05⅞	.06⅛
Corn, No. 2 yellow, bu	.69¼	.70⅝
Eggs, extras, doz	.17⅛	.17⅜
Hides, heavy packer, lb	.12½	.12½
Hogs, tops, cwt	6.15	6.30
Lard, cash, lb	.0545	.0630
Do. leaf, lb	.05	.05⅝
Do. loose, lb	.0470	.0545
Oats, No. 2 white, bu	.40⅞	.41⅝
*Steel scrap, ton	17.75	17.25
Wheat, No. 2 hard, bu	.97¼	1.07⅝

*Average price Chicago and Pittsburgh.

New York.

[Price per pound.]

Antimony, Amer.	$ .1450	$ .1450
Coffee, No. 7 Rio	.05⅛	.05¼
Do. No. 4 Santos	.07⅞	.07⅞
Copper, electrolytic	.1150	.1150
Do. export	.1137½	.1150
Cotton, middling upland	.0998	.1048
Rubber, sheet smoked rib	.2400	.2343
Silk, Jap., cr. db. extra	2.98½	2.94
Sugar, raw, 96, duty pd.	.0295	.0295
Do. refined	.0450	.0450
Tin	.5300	.5450
Wool, standard tops	1.02	1.03
Other Markets.		
Flour, std. pats., brl. Mpls.	$ 5.35	$ 5.70
Lead, lb. E. St. Louis	.0485	.0485
Zinc, lb. E. St. Louis	.0575	.0575

COMMODITY INDEX.

The Associated Press weighted wholesale price index of 35 commodities:

Yes'd'y.	Prev. day.	Wk. ago.	Mo. ago.	Yr. ago.
73.80	74.72	73.78	73.43	66.59

Range in recent years:

	1940.	1939.	1938.	1933-'37.
High	75.29	75.22	74.37	98.14
Low	71.81	63.78	63.86	41.44

[1926 average equals 100.]

The Dow-Jones commodity futures index closed at 58.78, off 3.02.

DRY GOODS.

NEW YORK, May 14 (AP).—Scattered sales were made in gray goods today at steady prices. Rayon Filament Yarn met with little interest with the principal dealings in sheer fabrics. Inquiry for silk dress goods remained light. Wollen piece goods were moderately active and mill production schedules have been stepped up slightly. Demand continued to center in woolen goods at the expense of worsteds.

THE MARION-RESERVE POWER COMPANY

Redemption Notice

To the Holders of First Mortgage Gold Bonds, 5% Series due June 1, 1957, of

Ohio Electric Power Company

NOTICE IS HEREBY GIVEN that pursuant to the provisions of the Fourth Supplemental Mortgage dated June 1, 1927 supplemental to the Mortgage and Deed of Trust dated as of July 1, 1924 between the Ohio Electric Power Company and The Seaboard National Bank of the City of New York (now The Chase National Bank of the City of New York), The Marion-Reserve Power Company, successor by consolidation and merger to Ohio Electric Power Company, has elected to and will redeem and pay off on June 1, 1940 all of the First Mortgage Gold Bonds, 5% Series due June 1, 1957, issued under said Mortgage and Deed of Trust. There will become and be due and payable on June 1, 1940 upon each such bond at The Chase National Bank of the City of New York, Trustee, 11 Broad Street, New York, N. Y., the principal amount thereof and accrued interest to June 1, 1940, together with a premium of 4½% of the principal amount thereof. All coupons maturing on or before June 1, 1940 may be presented for payment and surrendered with the bonds to which they are appurtenant at said office of the Trustee or may be detached and presented for payment in accordance with their respective terms. Such bonds, with all subsequent coupons attached, should be surrendered to said The Chase National Bank of the City of New York on or after June 1, 1940 for redemption and payment as aforesaid. All such bonds will cease to bear interest on and after June 1, 1940 and the coupons for interest maturing subsequent to June 1, 1940 will be void. The holders of said bonds may, upon surrender of the same, together with appropriate coupons appertaining thereto, to The Chase National Bank of the City of New York as aforesaid, immediately receive the full redemption price as above, including accrued interest to June 1, 1940.

In case registered bonds are presented and payment to any one other than the registered holder is desired bonds should be accompanied by proper instruments of assignment.

Dated, Marion, Ohio, May 1, 1940.

THE MARION-RESERVE POWER COMPANY
By H. J. GRIGSBY, Secretary.

PULLMAN SHOWS WORKERS WHERE ITS REVENUES GO

42.3 Cents of Each Dollar Distributed in Wages.

Employés of the Pullman group of companies received 42.3 cents out of each dollar of company revenue last year, the workers were told yesterday in a statement on 1939 operating results.

The report was signed by three Pullman executives: D. A. Crawford, president of Pullman, Inc., top company, and the Pullman company, sleeping car unit; C. A. Liddle, president, Pullman-Standard Car Manufacturing company, and P. G. Jenks, president, Pullman-Standard Car Export corporation.

In Simplified Form.

The Pullman statement was in simplified form. Gross 1939 income was $92,288,633, of which $60,664,266 was derived from sleeping and parlor car operations, $29,692,655 from car manufacturing operations and $1,931,711 from security investments.

Disbursements were as follow: Wages and employé benefits, $39,000,676; paid to suppliers of materials

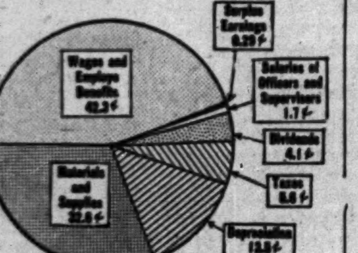

This "pie" chart illustrates the division of each dollar of revenues of the Pullman companies.

and services, $30,100,501; set aside for eventual replacement of Pullman cars, plants, buildings, and machinery now wearing out, $12,456,255; direct taxes paid or accrued, $5,149,285; dividends to stockholders, $3,820,238, and salaries paid to approximately 200 executive and supervisory officers, $1,572,441. Surplus earnings left in the business totaled $189,237.

The revenue dollar was divided as follows: Wages and employé benefits, 42.3 cents; materials and supplies, 32.6 cents; depreciation, 13.5 cents; taxes, 5.6 cents; dividends, 4.1 cents; salaries of officers and supervisors, 1.7 cents, and surplus earnings left in the business, 0.29 cent.

Average Revenue $3.57.

Pullman passenger cars carried 15,655,135 persons, with an average revenue per passenger of $3.57 and an average net profit per passenger of 14 cents. Orders were received last year for 11,407 freight cars, of which 3,987 were delivered, and for 261 passenger cars, of which 202 were delivered. The average number of persons employed by the Pullman group was 26,500.

Iowa Sales Tax on Mail Order Goods Held Invalid

Des Moines, Ia., May 14 (AP).—The state of Iowa cannot collect a "use" or sales tax on merchandise purchased outside the state by mail order, the State Supreme court held today. Sears, Roebuck & Co., and Montgomery Ward & Co. were successful under the court's ruling in their attempt to enjoin the state tax commission from canceling their permits to do business.

BANK STOCKS

CHICAGO.

[Nominal quotations.]

	Yesterday. Bid.	Ask.	—May 13— Bid.	Ask.
American National ..	205	216	210	218
Chicago Title	113	116	118	121
City National	107	111	107	111
Continental Illinois ..	73	75	79	81
First National	215	220	238	240
Harris Trust	290	300	290	298
Northern Trust	555	565	560	568
NEW YORK.				
Bankers Trust	49	51	53¼	55¼
Bank of Manhattan..	14	15½	15½	17
Central Hanover	89½	92½	95	98
Chase	28⅝	30¼	30¼	32¼
Chemical	41	43	45¼	47¼
First National	1,790	1,830	1,870	1,910
Guaranty	259	264	280	285
Irving	10¼	11¼	11	12
Manufacturers Trust.	33⅝	35⅝	36⅝	38⅝
National City	23½	25	26½	28
New York Trust.....	99½	102½	105	108
OTHER BANKS.				
Bank of America.....	35¼	37¼	37⅜	39⅜
First National, Boston	45½	47½	45½	47½

CHICAGO STOCKS

Tuesday, May 14, 1940.

Shares sold today....................97,000 Total sales 1940 to date........2,858,000
Year ago..............................24,000 Total sales 1939 to date........2,945,000

—1940— High.	Low.	Description, div. rate, $s—	Sales.	Open.	High.	Low.	Close.	Net chge.	—Closing— Bid.	Asked.
70⅛	63⅞	‡Abbott Lab [1.60a]	121	63⅞	64⅝	63⅞	64⅝	....	63	67
51⅝	45½	‡Acme Steel [3]....	50	46⅛	46⅛	46⅛	46⅛	....	45	48
4	2½	Adams Oil & Gas...	150	2½	2⅞	2½	2⅞	+ ⅛	2¼	3
4	2¾	Advance Alum	550	3	3	2¾	2¾	— ½	2¾	2⅞
14	11	Aetna B Bear [.70e].	50	11	11	11	11	....	10	11
21	17	Allied Prod A [1.75]	250	17⅛	17⅛	17	17	— 1	16½	18¼
41⅞	29¾	‡Allis Ch Mfg [.50e]	100	30⅛	30⅞	29¾	29¾	....	29	29¾
100	89	Am Pub S pf[1.75k]	40	91	91	90	90	— 2½	88	91
175⅝	154⅝	‡Am Tel & Tel [9]....	1,057	159⅞	159⅛	154⅝	154⅝	— 9¼	153	160
7⅝	5	Armour & Co	3,950	5⅝	5⅛	5	5	— ⅝	5	5¼
17	13¼	Aro Equip [.15e]...	450	14	14¼	13⅝	13⅞	— ⅛	13½	14
1⅛	⅝	Asbestos Mfg	500	1¼	1¼	1¼	1¼	....	1⅛	1⅜
45⅞	37	Assoc Invest [2].....	100	39	39	39	39	— 1	37½	41
7	4	Athey T Whl [.55g]	100	4	4	4	4	— ⅛	2½	3½
2¾	1⅝	Auburn Auto	150	1½	1½	1½	1½	— 2¼	1⅛	1½
8⅝	5⅝	Aviation Corp	1,000	6	6	5⅝	5⅝	— ⅝	5⅛	5⅝
4⅞	3	Avia & Trans........	2,350	3¼	3¼	3	3	— ½	2⅞	3
11½	9⅝	Bar & Seelig A [1.20]	100	9¾	9¾	9¾	9¾	— ¼	9½	10½
18¾	15	Bastian Bless [.80e].	150	15½	15½	15	15	— 1	14	15½
12	8½	Belden Mfg [.20e]...	100	10½	10½	10½	10½	....	9½	10½
5⅝	3⅞	Belmont Radio [.60]	100	3⅞	3⅞	3⅞	3⅞	— ⅛	3½	3⅞
36¼	27⅝	Bendix Av [1e]......	1,100	31	31½	29⅝	29⅞	— 1⅝	29	30
11⅝	9	Berghoff Brew [1]...	700	9½	9½	9	9½	— ⅞	9	9½
4½	3¾	Binks Mfg [.25g]....	50	3¾	3¾	3¾	3¾	— ¼	3¾	3½
23	17½	Bliss & Laug [.25e]	200	18	18	17½	17½	— 1⅝	16	18
25⅞	16½	Borg Warner [.50e]..	900	17⅛	17⅛	16½	16½	— 2¼	16¼	16⅝
22¼	19½	Brach & S [1.20a].	30	19½	19½	19½	19½	....	19½	20
[illegible]										

NEW YORK STOCK TRANSACTIONS

[Continued from page 28.]

—1940— High.	Low.	Description, div. rate, $s—	Sales in 100s.	Open.	High.	Low.	Close.	Net chge.
[illegible]								

OIL PRODUCTION IN ILLINOIS AND NATION CLIMBS

Six Wildcat Tests Fail to Extend Basin.

Illinois in the week ended May 11 further intrenched itself as third ranking crude oil producer by increasing output an average of 16,911 barrels a day to a total of 438,039 barrels a day, the Oil and Gas Journal reported yesterday.

Daily crude oil production in the United States increased 147,845 to 3,831,014 barrels for the week ended May 11, the journal said.

The Illinois gain was in the face of the failure of six wildcat tests to open new producing areas. The journal said that the most disappointing of the wildcats was the Pure Oil company's No. 3 Stella Billington in the Cisne pool of Wayne county which was abandoned at 7207 feet, deepest that has been explored in Illinois. The well cost a small fortune.

Many New Bits Used.

About 150 drilling bits were used and their cost alone exceeded $12,000. In the last few days of drilling, the formation was so hard, new bits were used every few feet.

Partly offsetting last week's disappointments was the recovery of saturation in the McClosky lime in a wildcat test drilled by the Sun Oil company in White County. The well, the No. 1 Brown, southeast of Burnt Prairie, reached the saturation at 3,371 feet and in a preliminary test the oil flowed freely. It will be completed later this week.

Larger Pools Gain.

Biggest contributor to the gain in Illinois production last week was the Lake Centralia-Salem pool of Marion county, whose yield was up 11,136 barrels to 257,422. The Louden field of Fayette county was up 6,238 barrels to 73,410, and other basin fields were up 237 barrels to 72,557, but the City of Centralia pool was off 760 barrels to 26,210 and the old fields of southeastern Illinois were down 840 barrels to 8,202.

OFFICIAL WEATHER FORECAST

The official forecast for today and tomorrow and yesterday's table of records follow:

LOWER MICHIGAN: Cloudy, occasional rain, much cooler Wednesday; Thursday cloudy, cooler in south.

UPPER MICHIGAN—Cloudy, occasional rain or snow, cooler in east and south central Wednesday; Thursday cloudy, continued cool.

INDIANA: Cloudy, occasional rain, much cooler Wednesday. Thursday fair in south, mostly cloudy in north, continued cool.

WISCONSIN: Cloudy, occasional rain, much cooler in south and east central Wednesday; Thursday mostly cloudy, rising temperature in extreme west.

IOWA: Cloudy, occasional rain in east, becoming fair in west, much cooler in extreme east, rising temperature in extreme west Wednesday; Thursday fair with rising temperature.

OHIO: Cloudy and much cooler, with showers Wednesday preceded by thunder storms in the east Wednesday morning; Thursday cloudy and continued cool; light showers near Lake Erie.

MINNESOTA: Cloudy, occasional rain in extreme east in forenoon, becoming fair in west and central, rising temperature in west Wednesday; Thursday partly cloudy with rising temperature.

NORTH DAKOTA: Partly cloudy, possibly showers in extreme west, warmer Wednesday; Thursday partly cloudy, warmer in east.

SOUTH DAKOTA: Partly cloudy Wednesday and Thursday; warmer Wednesday and in east Thursday.

NEBRASKA: Fair and warmer Wednesday and Thursday.

Place of observation. State of weather. May 14. 7:30 p. m. Central daylight time.	Direction of wind.	Temp. 7:30 p. m..	Highest today.....	Lowest last night.	Precipitation last 24 hours.......
East central states—					
Alpena, cloudy	E.	51	51	46	.28
Cairo, rain	S.W.	64	81	64	...
Chicago, rain	S.W.	65	85	67	...
Cincinnati, cloudy	S.W.	80	87	61	...
Cleveland, clear	S.W.	80	86	61	.18
Detroit, clear	S.W.	80	86	53	.44
Escanaba, rain	N.E.	48	50	46	.43
Evansville, cloudy	S.W.	76	81	65	...
Fort Wayne, cloudy ...	S.W.	75	84	62	...
Frankfort, cloudy	S.W.	68	76	44	.45
Grand Rapids, cloudy ..	S.	77	84	55	.14
Green Bay, cloudy	N.E.	50	67	48	.82
Indianapolis, cloudy ...	S.W.	74	80	63	...
Madison, cloudy	S.W.	67	79	51	...
Marquette, rain	N.E.	38	40	40	.18
Memphis, cloudy	S.W.	77	81	61	...
Milwaukee, rain	S.W.	62	82	44	.20
Nashville, cloudy	S.W.	78	84	59	...
Peoria, cloudy	S.W.	62	80	62	.38
Sault S. Marie, cloudy.	E.	53	54	43	...
Springfield, Ill., rain..	S.W.	61	82	63	.58
West central states—					
Bismarck, cloudy.......	N.E.	44	44	34	.27
Davenport, cloudy......	S.W.	60	75	69	...
Des Moines, rain.......	N.W.	44	62	59	...
Dodge City, cloudy.....	N.W.	65	68	49	...
Dubuque, cloudy........	S.W.	60	75	68	...
Duluth, snow...........	N.E.	34	37	36	1.26
Fargo, cloudy..........	N.W.	45	46	44	.73
Huron, cloudy..........	N.	45	46	46	.05
Kansas City, cloudy....	N.W.	52	65	61	...
Keokuk, cloudy.........	S.W.	55	72	70	...
Mpls.-St. Paul, rain....	N.	38	53	52	.59
North Platte, cloudy....	N.	54	56	43	...
Oklahoma City, clear...	N.	71	75	60	...
Omaha, cloudy.........	N.W.	47	55	55	.14
Rapid City, cloudy.....	N.W.	55	57	38	...
Sioux City, cloudy......	N.W.	45	50	49	.96
St. Louis, cloudy.......	S.W.	63	82	68	.25
Springfield, Mo., clear..	N.W.	62	72	59	...
Wichita, cloudy........	N.W.	62	67	56	...
Eastern states—					
Albany, cloudy.........	S.E.	64	69	46	...
Atlanta, cloudy.........	S.W.	78	87	58	...
Boston, cloudy..........	W.	65	68	67	...
Buffalo, cloudy.........	E.	64	67	53	.06
New York, cloudy.......	E.	72	79	62	...
Oswego, cloudy.........	E.	58	65	43	.09
Philadelphia, cloudy...	S.W.	82	87	61	...
Pittsburgh, cloudy.....	S.W.	78	85	59	.12
Raleigh, clear..........	S.W.	78	90	58	...
Washington, clear......	S.	84	92	64	...
Gulf states—					
Abilene, cloudy.........	N.E.	79	81	..	...
Amarillo	....	..	..	51	...
Birmingham	....	..	..	54	...
Brownsville, cloudy....	S.E.	80	87	66	...
Dallas, cloudy..........	N.W.	81	82	63	...
El Paso, clear..........	E.	84	86	65	...
Galveston, clear........	S.E.	75	80	70	...
Jacksonville, cloudy....	S.E.	73	84	63	...
Miami, cloudy..........	E.	74	78	71	...
Mobile, cloudy.........	S.E.	72	75	55	...
New Orleans, cloudy...	S.E.	72	78	66	...
Pensacola, cloudy......	S.W.	73	76	M	...
San Antonio, cloudy...	S.E.	90	93	61	...
Shreveport, cloudy.....	S.W.	81	86	61	...
Tampa, cloudy..........	N.W.	75	85	61	...
Vicksburg, cloudy......	S.	77	82	61	...
Mountain states—					
Boise, cloudy	N.W.	72	74	50	...
Cheyenne, cloudy	N.W.	56	61	32	...
Denver, cloudy	N.E.	64	65	40	...
Havre, cloudy	S.E.	63	68	34	...
Helena, cloudy	N.W.	68	72	34	...
Miles City, cloudy	S.E.	57	61	32	...
Phoenix, clear	S.W.	104	106	66	...
Pueblo, cloudy	S.E.	67	70	45	...
Salt Lake City, cloudy.	N.E.	80	82	42	...
Santa Fe, cloudy	S.E.	69	70	45	...
Yel'stone Pk., cloudy.	S.W.	66	67	30	...
Pacific states—					
Fresno, cloudy	N.W.	94	95	63	...
Los Angeles, clear	W.	72	80	57	...
Portland, Oreg., cloudy.	S.W.	66	69	57	...
San Diego, clear	S.W.	71	72	60	...
San Francisco, cloudy .	W.	63	67	53	...
Seattle, cloudy	S.W.	63	69	56	...
Spokane, cloudy	S.	63	65	48	.02
Yuma, clear	S.W.	103	105	69	...
Canadian—					
Battleford, cloudy	S.W.	65	65	30	...
Calgary, cloudy	S.W.	62	64	34	...
Edmonton, rain	S.W.	63	66	41	.05
Medicine Hat, cloudy .	S.	63	65	37	...
Montreal, clear	N.W.	58	65	..	...
The Pas, cloudy	S.E.	55	59	29	...
Toronto, cloudy	N.E.	57	62	51	.10
Winnipeg, cloudy	N.E.	48	50	37	.07

PRICES OF HOGS SWEEP LOWER; RECEIPTS LARGE

Nearly all of Monday's gains in hog prices were wiped out yesterday in a big decline that swept the market. All classes shared in the break. Reductions during the forenoon ranged from 10 to 25 cents per hundred pounds. Some later sales were 30 cents lower. Top loads sold at $6.15 at the start of trading and at $6.00 late. The average fell 20 cents to $5.80.

Declines in grains, stocks, and provisions, coupled with an increase in selling by farmers, gave buyers the edge in the hog market. Fresh pork loins were cut 50 cents to $1.00 a hundred pounds, which added to the demands for lower live costs.

Altho trading in lambs was slow, prices ruled strong to 15 cents higher. The supply was small.

Cheaper grades of steers, worth $10.00 and down, held steady, but others were weak to 25 cents lower.

Treasury Reduces Buying Offices from 42 to 20

Washington, D. C., May 14 (AP).—The treasury today slashed from 42 to 20 its regional procurement offices thruout the country. Instead of having separate offices for the purchase of government materials and supplies in nearly every state, the plan provides for regional offices combining groups of states in most cases.

INVESTING COMPANIES

[Nominal quotations.]

The following quotations are supplied by the National Association of Security dealers, which receives them from the sponsors of the different companies. The quotations represent prices of the shares based on yesterday's closing prices of the underlying securities. They are unlisted quotations.

	Bid.	Asked.
Administered Fund, Inc..........	10.16	10.81
American Business Shares, Inc...	2.71	3.00
Boston Fund, Inc.	13.29	14.29
Chemical Fund	9.67	10.46
Dividend Shares, Inc............	1.02	1.13
Fidelity Fund, Inc..............	15.84	17.05
Fundamental Investors, Inc......	14.68	15.96
General Investors Trust.........	4.41	4.80
Incorporated Investors	13.40	14.41
Massachusetts Investors Trust...	17.89	19.24
New England Fund...............	10.52	11.34
Selected American Shares.......	7.70	8.39
Supervised Shares, Inc..........	8.52	9.26
Trusteed Industry Shares........	.72	.81

SWISS CURRENCY RATE FALLS, BUT POUND RALLIES

The Swiss franc declined ¼ cent at New York yesterday to a new low level as tension in the small neutral nations increased, but the British pound sterling rallied 3½ cents in a moderate recovery from Monday's 11 cent drop.

The closing price of the Swiss franc was 21.95 cents. The pound sterling finished at $3.20½. The Canadian dollar declined 0.37½ cent to 81.75 cents in American money. The French franc was a shade higher at 1.81125 cents.

Board of Trade Suspends Skolly for Two Months

Irwin P. Skolly, grain broker, was suspended yesterday by directors of the Chicago Board of Trade for two months beginning June 1, on charges of violating two rules of the exchange. Directors have expelled one member and suspended three in the last three months on various charges.

REDEMPTION NOTICE

To the holders of Container Corporation of America First Mortgage Sinking Fund 6% Twenty-Year Gold Bonds, due June 15, 1946:

NOTICE IS HEREBY GIVEN that Container Corporation of America has elected to redeem on June 15, 1940, and on that date will redeem, all of its First Mortgage Sinking Fund 6% Twenty-Year Gold Bonds, due June 15, 1946, then outstanding under the First Mortgage (as supplemented) dated as of June 15, 1926, from Container Corporation of America to Continental and Commercial Trust and Savings Bank, as Trustee, at the head office of The National City Bank of New York, in the Borough of Manhattan, City and State of New York, or, at the option of the holders, at the principal office of the Trustee, Continental National Bank and Trust Company of Chicago (successor to Continental and Commercial Trust and Savings Bank), 231 South La Salle Street, Chicago, Illinois, at a redemption price equivalent to the principal amount of said bonds, plus a premium equal to 1¼% of such principal, and that from and after June 15, 1940, interest on said bonds shall cease to accrue.

Said bonds are required to be surrendered, for redemption at said redemption price, on said redemption date at either of the places specified above, with all interest coupons maturing subsequently to June 15, 1940, attached thereto, and in the case of bonds which shall at the time be registered as to principal, accompanied by duly executed assignments or transfer powers. Interest coupons due June 15, 1940, should be detached and collected in the usual manner.

CONTAINER CORPORATION OF AMERICA,
By WALTER P. PAEPCKE,
President.

Dated May 15, 1940

Subscribe for the Tribune

This is not an Offering Prospectus. The offer of these Debentures is made only by means of the Offering Prospectus, and such offer will be made by the undersigned in this State only to registered dealers in securities in this State. This issue, though registered, is not approved or disapproved by the Securities and Exchange Commission, which does not pass on the merits of any registered securities.

$75,000,000
United States Steel Corporation
Serial Debentures

Dated May 1, 1940 *Due $2,500,000 Semi-Annually November 1, 1940 to May 1, 1955*

Interest payable May 1 and November 1

Coupon Debentures in denomination of $1,000, registerable as to principal.

Redeemable at any time at the option of the Corporation as a whole, or any one or more series as a whole, on any interest date on 30 days' notice, or on any other date on 60 days' notice, at the principal amount and accrued interest, plus 8/100% of the principal amount for each six months or fraction thereof from the date fixed for redemption to the interest payment date next preceding the date of maturity.

The following is merely a brief outline, prepared by the Corporation, of certain information contained in the Offering Prospectus and is subject to the more detailed statements in the Offering Prospectus and the Registration Statement, which include important information not outlined or indicated herein. The Offering Prospectus, which must be furnished to each purchaser, should be read prior to any purchase of these Debentures.

THE CORPORATION *The Corporation, incorporated in New Jersey in 1901, is a holding company owning a controlling stock interest in various subsidiaries which principally conduct integrated operations for the production and sale in competitive markets of a wide variety of finished and semi-finished steel products. Collectively the subsidiaries constitute the largest domestic producer of steel. Operations include the production of most of the coal, substantially all of the iron ore, limestone and coke, and part of certain other raw materials used by the subsidiaries. Steel products (other than rails) and cement are generally quoted for delivery at place of destination. The Federal Trade Commission has severely criticized the delivered price method of selling steel products, recommending that it be supplanted by sales f. o. b. manufacturer's mill, and has attacked the delivered price method of sale of cement in a pending legal proceeding.*

The Corporation and certain subsidiaries own all of the capital stock of 15 common carrier railroads which operate approximately 1,266 miles of road. These railroads are important by reason of the transportation facilities made available to the subsidiaries and the dividends received from the large investments therein.

The properties of the subsidiaries consist principally of iron and steel manufacturing properties, coke plants, rail and water transportation properties, and owned and leased iron ore and coal properties. The plants and facilities vary in age and operating efficiency. Substantial expenditures may be required during the next few years to replace or rebuild various plants and facilities.

CAPITALIZATION (The Corporation and Subsidiaries—Consolidated)

	Outstanding as of December 31, 1939
Long Term Debt:	
Funded debt of Corporation	
Ten Year 3¼% Debentures, due June 1, 1948	$ 97,581,500
Other funded debt	273,000
Funded and long term debt of subsidiaries consolidated	148,207,088†
Subsidiaries' stocks not held by Corporation	5,285,119
Capital Stock of Corporation:	
Preferred stock, 7% cumulative, par value $100 (3,602,811 shares)	360,281,100
Common stock, without par value, stated capital $75 (8,703,252 shares)	652,743,900

†Includes $60,186,698 guaranteed by the Corporation, less $114,000 in treasury.

EARNINGS *The following condensed income statement has been summarized from the Offering Prospectus and should be read in conjunction with the Condensed Consolidated Income Statement and Condensed Statement of Consolidated Earned Surplus for the years 1930-1939 and the other financial statements and related notes appearing therein, particularly as to the adjustments at December 31, 1935 aggregating $270,000,000 for increased reserves for depreciation and obsolescence which were charged to a special earned surplus account segregated prior to 1930. No allocation can be made of the portion of such $270,000,000 which applies to the years 1930-1935 and which would reduce net income for these years. All of the financial statements referred to in the foregoing have been reviewed by Messrs. Price, Waterhouse & Co., independent public accountants.*

Year	Income or loss after taxes and before special* income, depreciation, depletion and interest	Special income and net adjustments of various accounts	Depreciation and depletion	Interest and amortization of debt discount	Net income or loss for year
1930	$157,710,232	$10,901,556	$58,550,120	$5,640,097	$104,421,571
1931	46,484,000	19,341,659	47,317,894	5,469,624	13,038,141
1932	25,666,466*	124,016	40,319,794	5,313,461	71,175,705*
1933	10,912,418	1,335,411	43,584,499	5,164,453	36,501,123*
1934	27,870,467	92,114	44,579,309	5,051,052	21,667,780*
1935	53,907,877	—	47,801,389	4,959,780	1,146,708
1936	110,968,550	—	55,466,762	4,918,431	50,583,357
1937	158,929,876	744,729	59,589,159	5,141,088	94,944,358
1938	49,077,714	—	48,532,841	8,262,327	7,717,454*
1939	111,092,782	—	60,659,917	9,312,931	41,119,934

**Loss.*

During the quarter ended March 31, 1940 the consolidated net income was $17,113,995 after providing $15,293,594 for depreciation and depletion.

PURPOSE OF ISSUE *The net proceeds from the sale of these Debentures (estimated at $73,812,500 after deducting expenses) are to be used, in conjunction with approximately $24,559,617 of the cash funds of the Corporation, to redeem or retire on or before July 15, 1940, at 103% of the principal amount thereof, plus interest accrued to July 15, 1940, $95,140,000 principal amount of the Corporation's Ten Year 3¼% Debentures, due June 1, 1948. The aggregate amount required for such purpose will be $98,372,117. The remainder of the Ten Year 3¼% Debentures outstanding in the principal amount of $2,441,500 will have been called for redemption on or prior to June 1, 1940, funds therefor being on deposit in the Sinking Fund.*

DEBENTURES *The Debentures are unsecured and are to be issued under an Indenture dated as of May 1, 1940, between the Corporation and The First National Bank of the City of New York, as Trustee. No additional Debentures may be issued under the Indenture. Other indebtedness may be incurred by the Corporation or any subsidiary. With certain exceptions the Indenture provisions may be modified with the consent of holders of not less than 66⅔% of outstanding Debentures.*

UNDERWRITING *Subject to certain terms and conditions, the Underwriters, including the undersigned and the others named in the Offering Prospectus, have severally agreed to purchase the Debentures from the Corporation at 98¾%, or a total of $74,062,500, and accrued interest. Such Debentures are to be offered to the public at 100%, or a total of $75,000,000, and accrued interest. The underwriting discounts are 1¼%, or a total of $937,500. Payment for and delivery of the Debentures are to be made on May 21, 1940, but may be postponed to not later than May 31, 1940.*

Due Semi-Annually in Amounts of $2,500,000

Maturities	Interest Rates	Maturities	Interest Rates	Maturities	Interest Rates	Maturities	Interest Rates
Nov. 1, 1940	.375%	Nov. 1, 1944	1.375%	May 1, 1948	1.95%	Nov. 1, 1951	2.30%
May 1, 1941	.50	May 1, 1945	1.50	Nov. 1, 1948	2.00	May 1, 1952	2.35
Nov. 1, 1941	.625	Nov. 1, 1945	1.625	May 1, 1949	2.05	Nov. 1, 1952	2.40
May 1, 1942	.75	May 1, 1946	1.75	Nov. 1, 1949	2.10	May 1, 1953	2.45
Nov. 1, 1942	.875	Nov. 1, 1946	1.80	May 1, 1950	2.15	Nov. 1, 1953	2.50
May 1, 1943	1.00	May 1, 1947	1.85	Nov. 1, 1950	2.20	May 1, 1954	2.55
Nov. 1, 1943	1.125	Nov. 1, 1947	1.90	May 1, 1951	2.25	Nov. 1, 1954	2.60
May 1, 1944	1.25					May 1, 1955	2.65

Price 100% and Accrued Interest for All Maturities

The Underwriters have agreed to purchase these Debentures when, as and if issued, and subject to the approval of Messrs. White & Case and of Messrs. Davis Polk Wardwell Gardiner & Reed, counsel for the Underwriters, and to certain further conditions. It is expected that delivery of Debentures in temporary form, exchangeable for definitive Debentures when prepared, will be made at the office of J. P. Morgan & Co. Incorporated on or about May 21, 1940, against payment therefor in New York funds.

TO FACILITATE THE OFFERING, IT IS INTENDED TO STABILIZE THE PRICES OF THESE DEBENTURES. THIS STATEMENT IS NOT AN ASSURANCE THAT THE PRICES OF THE ABOVE SECURITIES WILL BE STABILIZED OR THAT THE STABILIZING, IF COMMENCED, MAY NOT BE DISCONTINUED AT ANY TIME.

Further information, particularly financial statements, is contained in the Registration Statement on file with the Securities and Exchange Commission, and in the Offering Prospectus which must be furnished to each purchaser and is obtainable from the undersigned, who, however, will offer these Debentures in this State only to registered dealers in securities in this State.

MORGAN STANLEY & CO.
Incorporated

Dated May 15, 1940.

NEW YORK BOND TRANSACTIONS

BOND AVERAGES

[Compiled by The Associated Press.]

	20 rails.	10 indust.	10 util.	10 for'n.
Net chg.	—1.1	—1.0	—0.6	—0.5
Tuesday	*54.3	*101.0	*95.3	*39.1
Previous day	55.7	102.0	95.9	39.6
Month ago	58.3	102.8	97.2	47.5
Year ago	54.7	99.2	94.9	60.9
1940 high	59.9	103.6	97.5	53.5
1940 low	54.3	101.0	95.3	39.1
1939 high	64.9	102.0	97.5	64.0
1939 low	53.4	95.8	90.4	41.7

10 Low Yield Bonds.

Tuesday	*110.9	Prev. day	111.9
Month ago	112.3	Year ago	111.8
1940 high	113.2	1940 low	110.9
1939 high	112.6	1939 low	103.6

*New 1940 low.

DOMESTIC.

Sales, thous.		High.	Low.	Close.	Net chge.
14	Ala Gt S 4s '43	108	108	108	....
84	Allegh cv 5s '44	80	78	78	— 3¼
12	do cv 5s '49	69½	69	69	— 1¼
49	‡do 5s '50st	40⅝	37	37	— 4½
1	All Val 4s '42	105¼	105¼	105¼	— ⅝
5	All Strs 4½s '50	100½	100	100	— ⅝
10	do 4½s '51	97½	96⅝	96⅝	— ⅝
96	All Ch cv 4s'52	107⅝	107	107	— 1¼
59	Am AF P5s2030	56½	55½	55½	— ⅞
9	Am IGCh5½s'49	102⅝	102½	102⅝	— ⅛
8	Am Int 5½s '49	104¼	101⅝	101⅝	— 2⅝
[illegible]	[illegible]	[illegible]	[illegible]	[illegible]	[illegible]

Tuesday, May 14, 1940.

Sales today par value........$12,420,875 Total sales 1940 to date......$643,447,125
Year ago........................ 5,252,900 Total sales 1939 to date...... 651,161,175

UNITED STATES GOVERNMENT BONDS.

Sales in thous.	Issue—	High.	Low.	Close.	Net chge.	Closing— Bid.	Asked.	Close yield.
2	Treasury 3⅜s, '43-'40 June	100.17	100.17	100.17+	.1	100.18	100.22	....
2	Treasury 3⅜s, '43-'41 Mar.	102.22	102.22	102.22—	.6	102.24	102.28	....
1	Treasury 3¼s, 1941	103.25	103.25	103.25—	.7	103.25	103.28	....
10	Treasury 3¼s, 1945-'43	108.6	108.2	108.2 —	.14	108	108.2	....
5	Treasury 3¼s, 1946-'44	109	108.30	108.30—	.18	109	109.4	.86
22	Treasury 4s, 1954-'44	112.31	112.27	112.27—	.14	112.24	112.28	.87
77	Treasury 2¾s, 1947-'45	107.16	107.12	107.12—1.10		107.8	107.16	1.10
2	Treasury 2½s, 1945	107.16	107.16	107.16—	.16	107.8	107.12	1.29
11	Treasury 3¾s, 1956-'46	113.22	112.30	112.30—1.30		113	113.6	1.13
5	Treasury 3s, 1948-'46	109.19	109.19	109.19—	.17	109.7	109.11	1.39
158	Treasury 3⅛s, 1949-'46	110	109.15	109.15—1.9		109.15	109.20	1.39
59	Treasury 4¼s, 1952-'47	119.6	118.20	118.20—1.2		118.20	119	1.46
25	Treasury 2s, 1947	103.30	103.30	103.30—	.16	103.14	103.18	1.53
6	Treasury 2¾s, 1951-'48	106.30	106.30	106.30—	.21	106.18	106.22	1.50
23	Treasury 2½s, 1948	106.26	106.21	106.21—	.13	106.4	106.10	1.82
120	Treasury 2s, 1950-'48	102.20	101.29	101.29—	.31	101.28	102.2	1.68
1	Treasury 3⅛s, 1952-'49	110.20	110.20	110.20—	.28	110.14	110.18	1.74
43	Treasury 2½s, 1953-'49	104	103.24	104 —	.21	103.20	103.24	1.91
182	Treasury 2½s, 1952-'50	104.20	103.26	103.28—1.20		103.22	103.26	2.07
43	Treasury 2¾s, 1954-'51	106.10	105.14	105.14—1.5		105.12	105.22	2.08
21	Treasury 3s, 1955-'51	109.21	108.20	108.20—	.29	108	108.22	2.16
32	Treasury 2¼s, 1953-'51	102.16	101.30	101.30—1.7		101.28	101.30	2.13
86	Treasury 2⅞s, 1960-'55	106.18	105.25	105.25—	.31	105.26	105.29	2.05
21	Treasury 2¾s, 1959-'56	105.1	104.24	104.24—1.21		104.20	104.24	2.40
24	Treasury 2¾s, 1963-'58	104.15	104.7	104.7 —1.1		104.7	104.11	2.40
53	Treasury 2¾s, 1965-'60	105	104.13	104.13—	.27	104.7	104.11	2.45
3	Fed Farm Mtg 3s, 1947-'42	103.23	103.23	103.23—1.3		103.12	103.18	2.47
1	Fed Farm Mtg 3¼s, '64-'44	106.24	106.24	106.24—	.28	106.24	106.30	.87
10	Home Own Ln 2¼s, '44-'42	103.15	103.15	103.15—	.7	103.10	103.11	1.38
25	Home Own Ln 3s, 1952-'44	106.16	105.30	105.30—	.26	105.30	106.8	.66

UNITED STATES TREASURY NOTES.

[Quoted by C. F. Childs & Co.]
[Fractional parts of quotations are in 32ds of 1 point.]

Series and maturity—	Bid.	Asked.	Yield.
B 1½s, June 15, '40	100.2	......	......
C 1½s, Dec. 15, '40	101.3	101.5	*9-32
A 1⅛s, Mar. 15, '41	101.13	101.15	*7-32
B 1⅜s, June 15, '41	101.14	101.16	*1-64
C 1¼s, Dec. 15, '41	101.25	101.28	.06
A 1⅜s, Mar. 15, '42	102.25	102.28	.18
B 2s, Sept. 15, '42	103.21	103.23	.40
C 1⅜s, Dec. 15, '42	103.23	103.26	.27
A 1⅛s, June 15, '43	101.23	101.26	.53
B 1⅛s, Dec. 15, '43	101.23	101.26	.62
B 1s, Mar. 15, '44	100.29	101	.73
A ¾s, June 15, '44	99.26	99.29	.77
C 1s, Sept. 15, '44	100.24	100.28	.79
A ¾s, Mar. 15, '45	99.24	99.27	.79

*Premium in excess of zero yield to maturity or first callable date.

UNITED STATES TREASURY STATEMENT.

[Chicago Tribune Press Service.]

WASHINGTON, D. C., May 14.—The following is a statement of the condition of the United States treasury on May 11, 1940:

Income to date this year	$ 4,979,484,700
Income to date last year	4,897,269,300
Increase	$ 82,215,400
Departmental, including relief	$ 702,420,700
Agriculture	1,310,646,600
Navy	741,935,900
Army	773,693,600
Interest on public debt	730,141,600
Loan agencies	13,338,900
Security agencies	710,630,000
Public works agencies	$ 1,812,230,000
Veterans' administration	500,060,500
Deficit this year	3,243,881,600
Deficit last year	2,989,713,100
Increase	$ 254,168,500
Public debt this year	$42,746,110,500
Public debt last year	40,191,350,600
Increase	$ 2,554,759,900

Sales, thous.		High.	Low.	Close.	Net chge.
36	‡do inc 5s '57	12¼	11½	11½—	⅛
2	IllBellTel3½s'70B	111	110¾	110½	....
9	Ill Cen 4s '53	40	39½	39¼—	1⅞
2	do rfg 4s '55	45	45	45 —	2
47	do 4⅜s '66	39	38	38 —	1⅞
1	do 5s '55	48	48	48 —	4
21	IC-CSL-NO5s'63A	41	40	40½—	1⅞
1	do 4½s '63	39⅞	39⅞	39⅞—	¾
2	IndIll&Iowa 4s'50	56	56	56 —	4
17	IndRayon 4½s'48	105	102½	102½—	2⅝
10	§†InterbRTr7s'32	71½	71½	71½—	4½
26	†do 7s '32 ct.	71½	71½	71½—	½
52	†do rfg 5s '66 ct.	75	74½	74⅝—	1
6	†do rfg 5s '66	75	74½	75 —	2
12	Interlk Ir cv4s'47	85⅛	84½	84⅝—	½
[illegible]	[illegible]	[illegible]	[illegible]	[illegible]	[illegible]

Sales, thous.		High.	Low.	Close.	Net chge.
14	Ohio Ed 3⅜s '72	107	105⅝	105⅝—	1¼
1	OklaG&E 3⅜s'66	108¼	108¼	108¼+	¼
14	OreRR&N 4s '46	110½	110½	110½—	⅝
4	OreShLine 5s'46	115⅝	115⅝	115⅝—	⅝
9	do gtd 5s '46	117⅝	117½	117½—	⅝
12	O-W RR&N 4s'61	105	104⅝	104⅝—	⅜
13	Otis Steel4½s'62A	70	69	69 —	3
3	PacificCst 1st5s'46	58½	56⅝	56⅝—	3¼
12	PacG&El 3½s'66	107⅝	107	107 —	⅝
21	do 3⅜s '61	109¼	108½	108½—	1
33	do 4s '64	111	110	110 —	1⅜
14	PacT&T 3¼s'66B	107½	107	107 —	3½
[illegible]	[illegible]	[illegible]	[illegible]	[illegible]	[illegible]

FOREIGN.

Sales, thous.		High.	Low.	Close.	Net chge.
[illegible]	[illegible]	[illegible]	[illegible]	[illegible]	[illegible]
11	†SerbsCSl 8s '62	9⅝	9½	9⅝+	¼
16	†do 7s '62	10	9½	10 +	⅛
1	TaiwEIP 5½s '71	51½	51½	51½+	1¼
17	TokElLt 6s '53	57	56	56 —	⅝
3	UjigElP 7s '45	85	85	85	....
2	Ur aj3⅜s4s4⅛s'79	47	47	47 —	3¼
1	do 4⅛s 4½s '78	51	51	51	....
1	VenPrMBk 7s '52	35	35	35 —	⅝
10	†Vienna C 6s '52	8	8	8 —	½

xin—Ex interest. ct—Certificates. †Selling flat on account of default of principal or interest or both. ‡Selling flat for reasons other than default. §Matured bonds. Negotiability impaired pending investigation.

COTTON

Heavy foreign selling and general liquidation by speculative longs caused a break of about $3 a bale in cotton prices at one time yesterday with the deferred deliveries selling at a new seasonal low. Stop loss orders were uncovered on the way down. Short covering came into the market late in the session and part of the decline was recovered. Closing trades were .45 to .51 cent a pound lower, the latter being equal to $2.55 a bale.

European countries, which normally use about 600,000 bales of cotton of all kinds, are said to be unable to secure supplies of that commodity. Should the war spread to southeastern Europe, a market for an additional 1,000,000 bales would be lost.

The Alexandria, Egypt market was closed by Royal decree yesterday for an indefinite period. Contracts have been ordered closed out at a fixed price.

Consumption of cotton by American mills in April aggregated 624,000 bales, compared with 543,000 bales during the corresponding month last year. Since Aug. 1 consumption has been 5,955,000 bales, or 802,000 bales in excess of the same months the preceding season.

Spot cotton closed .40 to .54 cent lower with New York, 9.98 cents; New Orleans, 9.81 cents; Houston, 9.60 cents, and Galveston at 9.46 cents a pound. Prices follow:

Chicago Board of Trade.

	Open.	High.	Low.	Close.	Prev. close.
May	9.93	9.93	9.93	9.93	10.38
July	9.67	9.67	9.60	9.65	10.08
October	9.30	9.30	9.30	9.30	9.78
December	9.20	9.20	9.15	9.20	9.67

New Orleans Cotton Exchange.

	Open.	High.	Low.	Close.	Prev. close.
May, old	10.35	10.39	9.90	9.96	10.41
July, old	10.05	10.08	9.50	9.61	10.10
October	9.67	9.71	9.20	9.27	9.72
December	9.55	9.58	9.15	9.15	9.61
January	9.09	9.09	9.07	9.08	....
March	9.42	9.42	8.94	8.99	9.44

New York Cotton Exchange.

	Open.	High.	Low.	Close.	Prev. close.
May, old	10.31	10.31	9.80	9.88	10.39
Do new	10.52	10.54	10.08	10.08	10.59
July, old	9.95	9.99	9.35	9.54	10.04
Do new	10.08	10.11	9.67	9.70	10.20
October	9.63	9.67	9.10	9.25	9.73
December	9.51	9.55	9.00	9.12	9.61
January	9.45	9.45	9.00	9.06	9.56
March	9.35	9.37	8.85	8.95	9.46

MONEY, GOLD AND SILVER

NEW YORK, May 14 (AP).—Bar silver, 34¾c, unchanged.

LONDON, May 14 (AP).—Money, 1 per cent. Discount rates: Short bills, 1 1-32d per cent; 3 months bills, 1 1-32@1-16. Bar silver, 22½d, up 1 1-16 pence. [Equivalent 40.80 cents based on sterling at $4.03.] Bar gold, 168s, unchanged. [Equivalent $33.85.]

[Quoted in American cents.]

FOREIGN EXCHANGE.

	May 14.	May 13.	Wk. ago.	Yr. ago.
London	320.50	317.00	337.50	468.12½
Paris	1.81¼	1.80	1.91¼	2.64⅜
Italy	5.05	5.05	5.05	5.26¼
Belgium	§	§	16.73	17.02½
Switz'rland	21.95	22.20	22.42½	22.46
Holland	§	§	53.08	53.65
Denmark	§	§	§	20.90
Sweden	*23.85	23.84	23.85	24.12
Norway	§	§	§	23.53
Germany	*40.10	*40.10	40.18	40.14
†Do	17.00	17.00	16.50	..
Greece	.63	.63	.66½	.85⅝
Rumania	*.52	*.52	.52	.72
Jugo-Slavia	*2.35	*2.35	2.34	2.30
Finland	*2.01	*2.01	2.02	2.08
Canada	81.75	82.25	83.12½	99.65⅝
‡Do	90.91	90.91	90.91	..
Argentine	22.75	22.80	23.00	23.15
‡Do	29.77	29.77	29.77	..
Brazil	5.10	5.10	5.10	6.05
Hongkong	19.92	19.98	21.11	28.96
Shanghai	5.15	4.95	4.85	16.15
Japan	23.48	23.48	23.48	27.32
India	30.30	30.30	30.30	34.99
Chile	3.50	3.50	3.50	3.50
Singapore	39.00	39.00	40.00	54.55
Hungary	*17.65	*17.65	17.65	19.70
Mexico	*16.85	*16.80	16.85	20.10

*Nominal. †Benevolent. ‡Official. §Unquoted.

NAVAL STORES.

SAVANNAH, Ga., May 14 (AP).—TURPENTINE—Quiet, 28c per gal; offerings, 54 casks; sales, none; receipts, 265; shipments, 359; stock, 7,825. ROSIN—Firm; offerings, 658 lots of 280 lbs., all sold; receipts, 1,006; shipments, 2,063; stock, 164,095. Quote: B, $3.70; D, $3.80, E, $4.15; F, $4.40; G, H, $4.45; I, $4.50; K, $4.65; M, $4.95; N, $5.20; WG, $5.45; WW, $5.80; X, $6.10.

NEW YORK CURB TRANSACTIONS

Tuesday, May 14, 1940.

Shares sold today........ 367,000 Total sales 1940 to date........ 19,983,000
Year ago.................. 115,535 Total sales 1939 to date........ 16,268,671

Sales.		High.	Low.	Close.	Net chge.
[illegible]	[illegible]	[illegible]	[illegible]	[illegible]	[illegible]

DOMESTIC BONDS.

Sales.		High.	Low.	Close.	Net chge.
[illegible]	[illegible]	[illegible]	[illegible]	[illegible]	[illegible]
3	Can Pac 6s '42	95½	95¼	95¼—	1⅛
2	CaroP&L 5s '56	70	70	70 —	5
1	Cen Pw 5s '57D	103⅜	103⅜	103⅜—	⅛
52	CenStEl 5½s '54	99½	99½	99½—	⅛
27	do 5s '48	35⅝	34	35	....
		35¼	34	34⅞+	⅛
52	do 6s '48 cv st.	66	64¼	64¼—	2
48	do 6s '51	66	64¼	64¼—	2¼
42	do 6s '57	66	64¼	64¼—	2¼
25	do 6s '66	65¼	64	4 —	2¼
		66	64½	64½—	2¼

[Continued on page 31.]

DAY by DAY on the FARM

By HOMER J. NEITSZ

Farm in Bloom.

May 14, 1940.

THE Du Page county farm has suddenly come into full bloom. Three consecutive days of summer weather, following the long delayed spring season, brought a complete change to the landscape. All the flowering trees are coming into bloom and the countryside is beautiful.

Cherry and pear orchards were in full blossom yesterday. Apple blooms are opening fast and should be in full flower in a day or two. Crab apples, plum trees, and many of the shrubs are blooming.

Loaded with Buds.

Lilacs are opening their fragile blossoms in a hurry. Most of the bushes are expected to be at their best flowering stage before the middle of next week unless checked again by cool weather. The first lilac bouquets of the season were cut yesterday. They came from bushes in sheltered spots where they had been protected by large shade trees from the cold winds in April and early May.

The lilac bushes are loaded with flowering buds, indicating that a heavy crop of blooms is in prospect. The gardeners had feared there would be a light crop of lilacs this year because of the many blooms last season. This favorite shrub has a tendency to produce its flowers in cycles with a light crop following a heavy one.

The forest trees finally have started putting out new leaves in profusion. Leaves are appearing on all the oaks. These are among the last of the large trees to start turning green each spring. A week ago the oaks looked bare as in winter.

Wild flowers have been blooming in the woods and along the farm lanes for more than two weeks. There have been more wild flowers this year than usual and new blossoms are appearing daily.

Field and garden crops are responding rapidly to the warm weather. Oat fields are green. Early sown vegetables and annual flowers are high enough to be seen the full length of the rows. There still is plenty of moisture in the surface soil for present needs of crops, but more rain will be needed. Strong south winds yesterday dried out soil that was being worked into seed beds for corn and that where gardens are being planted. Gravel roads were dusty.

Prepare for Planting.

Workers took full advantage of the favorable weather to prepare corn ground for planting. All the corn land has been plowed and the men hope to get most of the corn planted by the end of this week.

All except 43 pounds of this year's wool crop has been sold. The 43 pounds is to be made into blankets and woolen underwear for use of the farm families. The total clip from the 105 sheep weighed 537 pounds, an average of 5.3 pounds to the fleece. The Carron spinning company, Rochelle, Ill., bought 494 pounds of the wool for 32 cents a pound.

FARM LANDS

Illinois.

68 AC. midway betw. McHenry and Woodstock. House in beau. setting of large old trees. Good barns and silo; scenic with good tillable soil; on concrete road. Only $7,500. Also many other good farms from $40 to $240 ac. Mr. Engel, care Campe & Co., 4701 N. Western. Long. 1239.

INSURANCE CO.—395 a. farm on Fed. highway 20, about 25 mi. west of Chicago loop; good prairie land; 2 sets of impr., including large dairy barn. Price for limited period, $45,000; cash required $10,000 bal. on 15 yr. loan. Write Prop. Mgr., 403 Myers Bldg., Springfield, Ill.

IMPROVED FARM, HOME NEEDS FIXING—Paved rd., electric, nr. school, rich high land, convenient to Irving Pk. and Cicero [outside city limits] Price $1,875. $250 cash, $22 mo. Address G C 407, Tribune.

POULTRY, VEGETABLE OR FRUIT FARM—Entire blk. depth, wide paved rd., frontage, electric, nr. bus and school; just No. of North-av.; gd. neighbors. Pr. $495; $100 cash, $6 mthly. Address H K 184, Tribune.

FARM HOME—JUST N. OF OAK LAWN; can be arranged 6 rooms; large grounds, paved road, electric, nr. large new public school. Price $1,875; $275 cash, $21 mthly. Address G C 415, Tribune.

$75 CASH STARTS YOU. Best family farm, $375; $5 mthly.; paved rd., electric, nr. bus, school; just outside high tax area, nr. city limits. Address G G 447, Tribune.

115 AC.—Blk. soil, gd. bldgs., spring water; elec.; nr. C.&N.W. sta.; 26 mi. N. W.; barg. Trade. Rappold, 4964 Milwaukee. Kil. 3361.

Indiana.

AGED WIDOW offers dairy farm 170 a. on beaut. St. Joe river, 4 m. Niles, 8 m. So. Bend, all mod. Col. home; tenant hse.; herd 32 Guernseys; milk check $200 mo.; $15,000; tms. Richard E. Gardner, So. Bend, Ind.

5 ACRES—Beau. wooded; $450; 23 miles to Chgo. limits; only $10 month. Pull. 4000.

Michigan.

FARM, GAS STATION, RESTAURANT—On U. S. Highway, S. W. Mich.; 50 acrs., gd. land, new bldgs., 6 rm. mod. hse.; newest type gas pumps, restaurant bldg.; all eqpd. Barn, henhouse, only $6,500. $2,500 dn. No trades. Address H K 561, Tribune.

FARMS, RESORTS—All sizes and prices. Easy terms. FREE literature. Write or See EVANS REALTY CO., Fremont, Mich.

20 A., ON river, S Mich.; 5 rooms, new barn, etc.; elec. avail.; fruit, woods; sacrifice $1,100, pt. cash. Roessler, 140 S. Dearborn.

40 A. FRUIT farm—New bldgs.; on hiway nr. L. Mich. Elsie Lorof, Bridgman, Mich.

GD. FARMS ALL KINDS, SIZES, PRICES. Write for info. C. B. Upham, Lawton, Mich.

Wisconsin.

RAILROAD LAND GRANT LANDS $4 TO $5 per acre for good farm land adapted for dairying, liv stock and grains. Good roads, water, towns, and markets. Send for booklet No. 5 R S Claar Land Dept. Soo Line, Minneapolis, Minn.

Miscellaneous.

INDEPENDENCE, security, freedom for sale! Big 64 page farm catalog 10 states free. United, 7-E South Dearborn. State 7975.

CASUALTY FIRMS REVISE POLICIES IN SIMPLER FORM

Group Hazards; Promise Lower Total Costs.

Adoption of a new series of liability insurance policies designed to cover numerous hazards of the average business enterprise with fewer policies at a lower total cost was announced yesterday by the National Bureau of Casualty and Surety Underwriters. The new policies will go into effect May 20.

The bureau, which has headquarters in New York, is a rate and policy making organization to which 37 casualty and surety underwriting companies, including many of the leading ones, belong. All of the members operate in Chicago, and the new policies will have an important effect on insurance costs in this area, Chicago officials of the bureau said.

Covers Several Types.

The aim of the new forms, known as schedule policies, is to cover, in one policy, several types of insurance which formerly required separate policies.

Explaining the simplification effort, William Leslie, general manager of the bureau, said:

"Operations conducted by the average business involve a variety of hazards which may result in bodily injury to members of the public, or damage to their property. These hazards fall naturally into several divisions for which insurance carriers have found it expedient in the past to provide liability insurance protection by means of separate policy forms.

"For the so-called miscellaneous liability hazards, the owners, landlords, and tenants' policy has been used for such risks as apartment houses, hotels, mercantile and office buildings, stores, and hospitals.

Other Types of Policies.

"Other separate policies have included those for elevators, handling of products, protection against consumer suits involving poisoning from foods, and coverage for operations of independent contractors."

Under the new system, one schedule policy will cover numerous risks of a manufacturing nature, another will include coverage for contractor risks, and another lumps many risks of building owners and operators. These and others, the bureau said, "will broaden the basic coverages without additional premium charges, the effect of which will be to reduce total costs."

Investors' Guide

If you wish information about investments or insurance write to The Tribune Investors' Guide. Inclose stamped, self-addressed envelope for reply. Answers of public interest are published, but inquirers' names are never revealed. Please do not ask for information on more than one company in each letter. Answers to inquiries are based on information which The Tribune believes reliable, fair, and unprejudiced, but The Tribune assumes no responsibility therefor.

Wednesday, May 15, 1940.

[Copyright: 1940: By The Chicago Tribune.]

BREWERY STOCK.

I have been thinking about buying some stock in the Griesedieck Western Brewery company. Kindly send me some information about this company's profits. Has it paid any dividends?—J. C.

Answer: Griesedieck Western Brewery company manufactures and distributes beer, other cereal beverages, and ice made from distilled water. The firm's brewery at Belleville, Ill., has an annual capacity of 400,000 barrels and the ice plant, a daily capacity of 80 tons. Distribution of the company's products is made in Illinois, Missouri, Oklahoma, Arkansas, and Kansas.

The present company is the continuation of a business founded in 1857. It has no funded debt, but has outstanding 24,422 shares of 5⅜ per cent cumulative convertible preferred shares of $25 par value, and 63,789 shares of no par common stock. The common stock is listed on the St. Louis Stock exchange.

Earnings of the company rose gradually after a sharp drop in 1933, but slipped in 1939. Comparison of net income, earnings per common share and dividends paid per common share in recent years follows:

	Net	Earned per com. sh.	Div. per com. sh.
1939	$52,887	$0.58	$0.75
1938	131,847	1.85	2.00
1937	346,641	5.14	3.50
1936	374,794	5.57	2.50
1935	448,782	6.61	3.00

Regular quarterly dividends have been paid on the preferred stock which was issued in 1938. Dividends on the common stock have been disbursed each year since 1933.

Total assets of the company at the end of 1939 totaled $2,213,884 and included current assets of $558,245. Current liabilities were $345,324, indicating net working capital of $212,921.

NORTHWESTERN YEAST.

Can you tell me the products of Northwestern Yeast company, and where it is located?—B. Y.

Answer: Northwestern Yeast company makes dry hop and baking yeasts and yeast tablets at its plant in Chicago. The firm was incorporated in Illinois in 1893.

MACHINE GUNS.

Do you know whether General Motors makes munitions?—F. W.

Answer: The Saginaw Steering Gear division of the General Motors corporation was awarded recently an "educational" order by the war department for $764,004 in Browning machine guns and accessories. The purpose of such a contract is to prepare the company in making certain military equipment which it does not manufacture customarily.

MINNEAPOLIS FLOUR.

MINNEAPOLIS, May 14 [AP]—Carload lots, per barrel in 98 pound cotton sacks: Family patents, [illegible]; standard patents, [illegible]. Shipments, 19,176 bbls. Pure bran, $23.25@23.50 per ton. Standard middlings, $23.25@23.50.

BOARD OF TRADE GRAIN FUTURES

[Prices May 14, 1940, in dollars per bushel.]

	Open.	High.	Low.	Close.	Prev. close.	Year ago.	Season's range High.	Season's range Low.
Wheat.								
May	1.04½	1.05½	.95⅝	.95⅝	1.05⅛-1.05⅝	.77	1.13	.63⅛
July	1.04⅝-1.04⅝	1.05¼	.95⅝	.95⅝	1.05⅜-1.03⅝	.73½-.73⅝	1.11¼	.77½
September	1.05⅛-1.04⅞	1.05¾	.96	.96	1.06⅛-1.06	.73½-.73⅝	1.11⅛	.92
Corn.								
May	.66-.66⅛	.66⅝	.60	.61⅜	.66½	.50	.69	.42
July	.66⅝	.67½	.60¼	.61¾-.62¼	.67⅛-.67¼	.51⅛	.69½	.52¼
September	.67-.66⅝	.67⅝	.61	.62⅝-.62⅝	.67⅝	.51⅝	.70	.55⅛
Oats.								
May	.40	.40⅛	.36¾	.37⅝	.40⅝	.32¼	.43¼	.27¼
July	.36⅞-.36¾	.37¼	.33⅝	.33⅝	.37¼	.30⅞-.30⅞	.39	.30¼
September	.34⅛	.34⅛	.31	.31⅛-.31	.34½	.29⅝	.36	.31
Rye.								
May	.64¼	.64¾	.55⅛	.55¼	.65¼	.47⅛	.77⅞	.43⅜
July	.66	.66⅝	.56⅝	.56⅝	.66⅞-.66⅝	.49⅛	.76	.52⅛
September	.67⅝	.68⅛	.58⅝	.58⅝	.68⅝	.50⅛	.76⅛	.58⅝
Soy Beans.								
May	1.05½	1.05⅝	.98	.98	1.06	.98⅝	1.31½	.67
July	1.04-1.03⅝	1.04	.96½	.96½	1.04½	.95⅜	1.29½	.89½
October	.89	.89	.81⅜	.81⅜	.89⅜	.82⅝	.96⅞	.81⅜

GRAIN IN OTHER MARKETS

	Open.	High.	Low.	Close.	Prev close.
May Wheat.					
K. C.	1.00½	1.00⅝	.91⅜	.91⅜	1.01⅜
Mpls.	1.01¼	1.01¼	.93¼	.93¼	1.03¼
*Dul.	.90½	.90⅝	.81⅜	.81⅜	.91⅜
Wpg.	.87⅞	.88	.84⅜	.84⅞	.89⅝
June Wheat.					
B. A.	.70⅛	.70⅛	.67⅞	.67⅞	.70⅝
July Wheat.					
K. C.	.99½	1.00¼	.91⅛	.91⅛	1.01⅛
Mpls.	1.03	1.03¼	.93⅝	.93⅝	1.03⅝
*Dul.	.90½	.90⅝	.81	.81	.91
Wpg.	.89	.89½	.85⅛	.86	.90⅞
B. A.	.70⅞	.71⅛	.68⅛	.68⅛	.71⅝
September Wheat.					
K. C.	1.00	1.00⅝	.91⅝	.91⅝	1.01¼
Mpls.	1.03	1.03¼	.93⅝	.93⅝	1.03⅝
*Dul.	.90	.90⅝	.81⅛	.81⅛	.91⅛
October Wheat.					
Wpg.	.90⅝	.91½	.88	.88⅛	.93¼
May Corn.					
K. C.	.68¼	.68¼	.61⅜	.62½	.68⅜
Mpls.	.58⅛	.58⅛	.58⅛	.58⅛	.63⅜
June Corn.					
B. A.	.33½	.33½	.33¼	.33⅜	.33¼
July Corn.					
K. C.	.66¼	.67⅜	.60	.61⅜	.66⅝
Mpls.	.63⅛	.63⅛	.56⅛	.57⅜	.63¼
B. A.	.34	.34	.33⅜	.34	.34
September Corn.					
K. C.	.61⅝	.61⅝	.61⅝	.61⅝	.66½
Mpls.	.57⅜	.57⅜	.57⅜	.57⅜	.63½
May Oats.					
Mpls.	.36⅝	.36⅝	.31⅜	.31⅜	.36⅝
Wpg.	.37¼	.37½	.32⅝	.32⅝	.38⅝
June Oats.					
B. A.	.21⅜	.21⅜	.21⅜	.21⅜	.21⅜
July Oats.					
Mpls.	.35	.35	.30	.30¼	.35½
Wpg.	.35⅝	.36	.31⅛	.31⅛	.37⅛
September Oats.					
Mpls.	.32	.32	.28¼	.28½	.32⅜
October Oats.					
Wpg.	.34⅝	.34	.30	.30	.35⅛
May Rye.					
Mpls.	.53⅜	.53⅜	.53⅜	.53⅜	.63¼
Dul.	.53⅛	.53⅛	.53⅛	.53⅛	.63¼
Wpg.	.62	.62	.62	.62	.71½
July Rye.					
Mpls.	.63¼	.63¼	.53⅝	.53⅝	.63⅝
Wpg.	.69⅝	.70	.62⅝	.62⅝	.71⅝
September Rye.					
Mpls.	.63⅜	.64⅛	.54⅜	.54⅜	.64⅜
October Rye.					
Wpg.	.68½	.68⅝	.61⅛	.61⅛	.70⅛
May Feed Barley.					
Mpls.	[illegible]	[illegible]	[illegible]	[illegible]	.42⅞
Wpg.	[illegible]	[illegible]	[illegible]	[illegible]	.48⅝
July Feed Barley.					
Mpls.	[illegible]	[illegible]	[illegible]	[illegible]	.43⅞
Wpg.	[illegible]	[illegible]	[illegible]	[illegible]	.48⅝
October Feed Barley.					
Wpg.	[illegible]	[illegible]	[illegible]	[illegible]	.48⅝
May Flaxseed.					
Mpls.	[illegible]	[illegible]	[illegible]	[illegible]	1.94
Dul.	[illegible]	[illegible]	[illegible]	[illegible]	1.96
June Flaxseed.					
B. A.	[illegible]	[illegible]	[illegible]	[illegible]	1.32⅝
July Flaxseed.					
Mpls.	[illegible]	[illegible]	[illegible]	[illegible]	1.81½
Dul.	[illegible]	[illegible]	[illegible]	[illegible]	1.86
September Flaxseed.					
Mpls.	[illegible]	[illegible]	[illegible]	[illegible]	1.78

*Durum.
†4 p. m.

CASH GRAIN

Estimated receipts of cash grain at Chicago Tuesday: Wheat, 1 car; corn, 40 cars; oats, 11 cars; rye, 4 cars; barley, 23 cars; soy beans, 4 cars. Range of cash grain prices by market follows:

WHEAT. Chicago. Kansas City. St. Louis. ... 1.10¼ ... Duluth. Winnipeg. Minneapolis. ... Toledo. Omaha. ... [illegible]

CORN. Chicago. Kansas City. St. Louis. ... Minneapolis. Omaha. Peoria. ... Toledo. ... 68⅝ ... [illegible]

OATS. Chicago. Kansas City. St. Louis. ... Duluth. Omaha. Minneapolis. ... Winnipeg. Kindly. ... [illegible]

RYE AND FLAX. Rye. Flax. Minneapolis ... Duluth ... 1.89½ 1.91⅛ [illegible]

SOY BEANS. Chicago, No. 2 yellow sold at $1.05 per bu. track.

BARLEY. Malting. Feed. Chicago .40@50; Milwaukee .40@50; Minneapolis .42@50 [illegible]

PRODUCE MARKETS

BUTTER—Steady; receipts, 14,936 tubs. EGGS—Easier; receipts, 29,858 cases. POULTRY—Steady; receipts, 40 trucks. POTATOES—Steady to firm; ... cars ... on track ... for fluid consumption ... [illegible] Only wholesale prices quoted [follows]:

Wholesale Creamery Butter Prices. Chicago. New York. Boston. Philadelphia. ... 29½ 29¼ 28½ ... [illegible]

Wholesale Cheese Prices. Chicago. New York. Boston. Philadel. ... 15½-15¾ ... 15½-16 ... [illegible]

U. S. Government Graded Eggs. ... 26c ... 27c ... 14¼c ... 14c ... 18c ... 17¾c [illegible]

Poultry. ... 22c ... 24c ... 26½c ... 18c ... 10c [illegible]

Potatoes. ... 2.30 ... 2.40 ... 11½c ... 15c [illegible]

BOARD OF TRADE SALES.

[On May 13, 1940, in thousands of bushels.]

	[illegible]	[illegible]	[illegible]	Total.
Wheat	1,005	18,249	13,930	33,202
Corn	[illegible]	[illegible]	[illegible]	4,055
Oats	[illegible]	[illegible]	[illegible]	765
Rye	[illegible]	[illegible]	[illegible]	1,681
Soy beans	131	151	91	373
Grand total				40,076

Open Grain Trades.

	May.	July.	Sept.	†Total.
Wheat	[illegible]	[illegible]	[illegible]	123,493
Corn	[illegible]	[illegible]	[illegible]	30,465
Oats	[illegible]	[illegible]	[illegible]	11,404
Rye	[illegible]	[illegible]	[illegible]	18,399
Soy beans	[illegible]	[illegible]	[illegible]	4,562
Grand Total				188,323

†October. Includes 139,000 in December wheat and 202,000 in December corn.

PRIMARY GRAIN MOVEMENT.

Receipts:	Wheat, bu.	Corn, bu.	Oats, bu.
Tuesday	1,447,000	887,000	139,000
Week ago	[illegible]	[illegible]	133,000
Year ago	[illegible]	[illegible]	330,000
1937	[illegible]	[illegible]	137,000
Shipments:			
Tuesday	[illegible]	[illegible]	112,000
Week ago	[illegible]	[illegible]	156,000
Year ago	1,008,000	[illegible]	130,000
1937	[illegible]	[illegible]	235,000

N. Y. Curb Stocks

[Continued from page 30.]

Sales, thous.	High.	Low.	Close.	Net chge.
30 Std P&L 6s '57	66	64	64	— 2¼
2 †StarCorp 5s '60	16⅝	16½	16⅝	— 2⅝
14 TexEls 5s '60	105	104¼	104¼	— 1
9 TexP&L 5s '56	106	104⅛	104⅛	— 2
3 TideWP 5s '79A	92½	92	92½	+ ¼
14 TCRT 5½s '52A	63⅝	62½	62⅝	— 1½
12 †Ulen6s'50 4th st.	9⅝	8⅜	8⅜	— ¾
4 UnitL&P 6½s '74	86½	86⅛	86¼	— ¾
5 do 6s '75	83½	82	82	— ¾
14 do 5½s '59	109	108⅝	108⅝	
24 Unit L&R 5½s'52	89½	87½	87½	— 1¾
3 do 6s '52A	118	117⅝	117⅝	— 1⅛
6 do 6s '73A	81	79	79	— 4½
6 VirgPS 6s '46	99½	99⅛	99¼	— ½
32 do 5½s '46A	101⅞	101	101¼	— ⅝
9 do 5s '50B	102	101⅝	101⅝	— ¾
18 †Wald-Ast 5s '54	7⅛	6½	6½	— ⅝
10 West N U 6s '44	51	49	49	— 3¼
2 WestPE 5s 2030	105⅝	105⅝	105⅝	
1 WestPaTr 5s '60	114	114	114	— 1¼
9 †WisP&L 4s'66A	106	105⅝	105⅝	— ⅛
5 YadkRivP 5s '41	104¼	104⅛	104⅛	
1 §YorkRys 5s'37	96	96	96	— 1¼
10 do 5s '47 st.	97⅞	[illegible]	96⅛	— 1¼
FOREIGN BONDS.				
1 AgriMtBk 7s '46	22⅝	22⅝	22⅝	— 2¼
1 ErcMEl 6½s '53A	32	32	32	....
4 GerCMun 7s '47	8	8	8	— 5½
1 IsarHyEl 7s '52	42	42	42	— 1
9 ParaBraz 7s '58	14	13⅝	14	....
18 PieH-E 6½s '60A	42	40	40	— 3
7 §Russian 6½s '19	¼	¼	¼	— ⅛
1 Sant Chil 7s '49	16	16	16	— 2
4 TerniEl 6½s '53	31	30	30	— 2⅝
6 UnitElSvc 7s '56	30	28	28	— 2

*Ex dividend. †Fully listed; all others are dealt in on the unlisted trading basis. §Matured bonds; negotiability impaired during investigation. xr—Ex rights. xin—Ex interest. ur—Under rule. ww—With warrants.

CHICAGO LIVE STOCK

[All prices are in dollars per 100 pounds.]

Hogs.

*Receipts, 21,000; shipments, 700.

Good to choice, 140@180 lbs.	$5.50@5.90
Good to choice, 190@210 lbs.	5.90@6.15
Good to choice, 220@250 lbs.	5.90@6.15
Good to choice, 260@325 lbs.	5.60@5.90
Good to choice, 350@400 lbs.	5.40@5.60
Lt. pack. sows, 270@350 lbs.	5.10@5.50
Hvy. pack. sows, 350@550 lbs.	4.85@5.20
Pigs, common to best	3.25@5.35

Cattle.

*Receipts, 8,000; shipments, 2,500.

Prime steers, 1,000@1,500	$12.25@12.75
Good to best, 700@1,000	9.50@12.75
Poor to best, 700@1,500	8.75@12.75
Low grade steers	7.75@ 8.75
Bulk of steers	9.00@10.85
Cows, choice to prime	7.35@ 8.00
Cows, good to choice	6.65@ 7.35
Cows, fair to good	6.35@ 6.65
Cows, common to fair	6.15@ 6.35
Canners and cutters	3.50@ 6.00
Heifers, yearlings, fair to best	8.50@10.85
Heifers, common to fair	7.75@ 8.50
Stockers and feeders	7.75@11.75
Calves, poor to best	6.00@12.00
Bulls, bologna, com. to choice	6.25@ 7.25
Bulls, beef-butchers, fair-best	6.50@ 9.00

Sheep.

*Receipts, 5,000; shipments, 1,500.

Native lambs, fair to best	$ 9.75@10.75
Native lambs, common to fair	8.75@ 9.75
Native buck lambs, fair to best	8.75@ 9.75
Native lambs, culls	6.00@ 8.75
Fed west. lambs, gd. to choice	10.00@10.75
Fed west. lambs, fair to good	9.75@10.00
Heavy lambs, 95@110 lbs.	9.75@10.50
Shearing lambs, best grade	9.00@10.00
Shorn ewes, light, gd. to choice	3.75@ 4.25
Shorn ewes, light, fair to good	3.25@ 3.75
Shorn ewes, culls to fair	2.75@ .25
Shorn ewes, hvy., 150@250 lbs.	3.00@ 3.75
Shorn yearlings, wethers	4.00@ 8.25
Shorn bucks	2.00@ 2.50

Comparative Prices.

Hogs—Bulk of sales yesterday	$5.60@ 6.00
One month ago	5.20@ 5.55
One year ago	6.35@ 7.05
Top yesterday, $6.15; average, $5.80.	
Cattle—Bulk of sales yesterday	$9.00@10.85
One month ago	8.25@10.50
One year ago	8.75@10.75
Top yesterday, $12.65; average, $9.90.	
Lambs—Bulk of sales yesterday	$9.60@10.25
One month ago	9.25@10.75
One year ago	9.25@ 9.75
Top yesterday, $10.25; average, $9.90.	

*Receipts include 100 cattle, 5,100 hogs, and 3,000 sheep direct to packers.

DAY'S DIVIDEND ACTIONS

Dividends announced yesterday, with payment and record dates, follow:

Usual Payments.

Stock, rate, period—	Payable.	Stock of record.
Bohn Alum & Br., 25c q.	July 1	June 14
Calamba Sug Estate, 40c q.	July 1	June 14
Columbian Carbon, $1	June 10	May 24
Kimberly-Clark, 25c q.	July 1	June 12
Masonite, 25c q.	June 10	May 25
Do pfd, $1.25 q.	June 1	May 25
J. J. Newberry, 60c q.	July 1	June 15
Spear $5.50 1st pf, $1.37½ q.	June 1	May 24
Do $5.50 2d pfd, $1.37½ q.	June 1	May 24
Interim Payments.		
Borne-Scrymser, $2	June 15	May 29
[Paid $2.50 Dec. 15, 1939]		
Dayton Rubber Mfg, 25c	June 5	May 25
[Paid 25c Jan. 25, 1940]		
Dictaphone, 50c	June 1	May 17
[Paid 75c March 1, 1940]		
Electric Boat, 40c	June 12	May 28
[Paid 30c Dec. 8, 1939]		
Jaeger Machine, 25c	June 1	May 20
[Paid 25c March 1, 1940]		
Monarch Machine, $1	June 1	May 23
Virginian Ry, 62½c	June 25	June 15
[Paid 62½c March 26, 1940]		
Extra Payments.		
Kimberly-Clark, 25c	July 1	June 12
Masonite, 25c	June 10	May 25

q—Quarterly.

RAILROAD EARNINGS

Railroads reporting yesterday on revenues included:

March Net Income.	1940.	1939.
Atl Cst	$ 83,275	605,030
Erie	*332,780	*193,583
Grt North	*273,596	*252,400
Lehigh Val	*211,259	*100,226
Rock Island	*1,003,103	*700,897
3 Months Net Income.		
Atl Cst	765,213	1,046,060
Erie	*921,818	*1,412,113
Grt North	*830,680	*884,759
Lehigh Val	*446,872	*209,149
Rock Island	*2,792,559	*2,938,397

*Net loss.

Redemption Notice.
ALLIED OWNERS CORPORATION
First Lien Cumulative Income Bonds
Due July 1, 1958.

NOTICE is hereby given by the undersigned that the above described bonds in the principal amount of $104,000, bearing numbers listed below have been drawn by lot for redemption on June 14, 1940, in accordance with Article IV of the Indenture dated June 13, 1935:

M 395	M2798	M4262	M5157	M6498	M7390
767	2814	4427	5348	6611	7468
1115	2832	4459	5420	6638	7491
1447	2835	4473	5448	6657	7492
1467	3220	4485	5598	6661	7552
1739	3227	4486	5627	6679	7561
1817	3244	4555	5632	6681	7562
2246	3261	4563	5656	6694	7573
2347	4026	4564	5672	6703	7700
2428	4037	4594	6019	6841	7752
2463	4062	4615	6033	6934	7758
2467	4079	4623	6091	6971	7793
2480	4091	4661	6168	7191	7839
2497	4164	4813	6247	7287	7849
2638	4179	4878	6482	7321	7915
2792	4202	4948	6488	7345	7927
					7934
D 144	D 323	D 478	D 570	D 590	D 725
271	363	505	575	652	753
273	378				

Said bonds so designated for redemption will be payable on June 14, 1940, at the option of the respective holders thereof at the office of HALSEY, STUART & CO., INC., Paying Agent, 201 South LaSalle Street, Chicago, Illinois, or 35 Wall Street, New York, N. Y., at the principal amount thereof and accrued interest upon surrender of said bonds with all appurtenant coupons maturing after said redemption date.

Interest on said bonds shall cease on said redemption date, June 14, 1940.

ALLIED OWNERS CORPORATION.
May 15, 1940.

Northern Trust Company Buys Detroit Bond Issue

Bidding alone, the Northern Trust company yesterday bought $7,997,000 City of Detroit noncallable refunding bonds. There will be no reoffering of the issue, which will mature in varying amounts from June 1, 1941, to 1962.

WANT AD INDEX

TO PLACE A WANT AD CALL SUPERIOR 0100 —Ask for a Want Ad-Viser or call at Want Ad Offices, Tribune Tower and 1 South Dearborn

	Page.	Col.
Apartments—See to Rent—		
Auction Sales	31	4
Automobiles—		
Auto House Trailers	35	8
Auto Service, Gasoline, Oils	34	8
Autos, Trucks to Rent	34	8
Credits	34	8
Loans	35	8
Repairing and Accessories	34	8
Tires	34	8
Trucks	34	8
Used Automobiles—For Sale	34	1
Wanted	35	8
Bar and Store Fixtures	34	5
Bicycles and Motorcycles	34	8
Board and Lodging	32	2
Boats, Yachts, etc.	32	7
Book Exchange	17	3
Building Material [Paints, etc.]	33	8
Business Opportunities—		
Business Equipment	34	5
Businesses for Sale	34	4
Business Service	34	5
Concessions, Locations, and Leases	34	5
Distributors	34	5
Manufacturing	34	5
Wanted	34	5
Business Personals	32	8
Business Directory	32	8
Bus Transportation	32	8
Cameras and Optical Goods	34	7
Cemeteries	16	6
Clothing, Furs, etc.	32	7
Coal, Fuel Oil, Wood	34	4
Collections	31	4
Dancing Schools	31	4
Death Notices	16	6
Dogs, Cats, and Pets	31	4
Dressmaking and Millinery Schools	32	7
Employment Agencies—Men	31	8
Employment Agencies—Men	32	1
Employment Agencies—Women	32	5
Financial Service	34	7
Undertakers	16	6
Furniture	33	7
Help Wanted—Men	31	6
Help Wanted—Women	32	3
Horses, Harness, and Wagons	34	8
Hotels and Apartment Hotels	32	7
Home Furnishings and Furniture	33	7
Home Furnishings Wanted	33	8
Household Appliances	33	8
Houses—See Real Estate and To Rent.		
Jewelry, Old Gold, etc.	31	4
Landscaping [See Bus. Directory]	34	8
Legal Notices	32	7
Loans—Personal and Business	34	6
Lost and Found	32	4
Machinery and Equipment	34	6
Mausoleums and Monuments	16	6
Merchandise	34	4
Mortgages [See Real Estate Loans]	34	4
Motorcycles and Bicycles	34	8
Moving, Storage [See Business Dir.]	34	8
Musical and Dramatic	31	4
Musical Instruments	32	7
Office Furniture and Devices	33	6
Painting & Decorating [See Bus. Dir.]	34	8
Personal	32	8
Pianos [See Musical Instruments]	32	7
Radios, Supplies, and Service	34	8
Real Estate—		
Acre Property	34	3
Apartment Buildings	34	1
Business Property	34	1
Farm Lands	30	7
For Exchange	34	4
Houses	34	1
Industrial Property	33	6
Loans, Mortgages	34	4
Resorts	34	3
Suburban	34	2
Vacant	34	3
Wanted	34	4
Scales	31	4
Sewing Machines	31	4
Situations Wanted	31	5
Sporting Goods	31	4
Stocks and Bonds	34	4
Store and Bar Fixtures	34	5
Stoves [See Household Appliances]	33	8
To Rent—		
Apartments	33	3
Apartments and Rooms to Share	33	3
Floors and Lofts	33	6
Furnished Apartments	33	5
Houses [City and Suburban]	33	6
Industrial Property	33	6
Offices and Shops	33	6
Resorts	33	3
Rooms	33	1
Stores	33	6
Travel	32	8
Trade Schools—Men	32	2
Trade Schools—Women	32	2
Trade Schools—Women	32	6
Typewriters and Supplies	32	7
Wanted—To Buy	31	4
Wanted—To Rent—		
Houses	33	3
Offices, Stores, and Lofts	33	6
Rooms	33	2

JEWELRY, DIAMONDS, OLD GOLD, ETC.

WATCH BRACELET. Latest shape, attractively mounted with 20 large blue white diamonds, all platinum, 17 jewel Elgin cased and timed at the factory. SPECIALLY PRICED....$50.00 Diamonds, Pawn Tickets Bought for Cash. THE U. S. LOAN BANK, 10 N. CLARK-STREET, 6TH FLOOR.

CASH FOR OLD GOLD. DIAMONDS, PAWN TICKETS. CHICAGO GOLD SMELTING CO. 37 S. WABASH-AVENUE, 3D FLOOR.

1.85 CT. DIAMOND, Blue White, Fine American Cut, fiery brilliancy, set in a man's modern yellow gold Gypsy ring with 8 diamonds ....$175 LEVINSON'S LOAN BANK, 730 N. Clark.

CASH OLD GOLD, DIAMONDS, WATCHES. ROMACK GOLD REFINING CO. 7 W. MADISON at State, Rm. 501, 5th flr.

1.75 KT. diamond, perfect mounted....$195 Diamonds, Gold, Pawn Tickets Bought. Jewelers Exch., 32 N. STATE, 11th FL.

1 CT. MAN'S DIAMOND RING..........$95 L. J. Butler, Prudential Loan, 133 N. Clark.

DOGS, CATS, BIRDS, PETS.

DOGS.

Dobermann Pinscher.

DOBERMANN-Pinscher—Male, 6 mos., black and russet, beau., marked, A. K. C. reg. 3136 Addison, 2d fl. after 7 p. m.

Spaniels (English Springer).

ENGLISH SPRINGER puppies; 4½ mos.; thorobreds; reasonable; private. Ard. 0902.

Pekingese.

PEKINGESE puppies, $12; beauties, healthy; reas. to good home. Irv. 2891.

Dogs Miscellaneous.

SELLING out puppies and growns—Full bloods, Collies, Springers, Dobermans, Cockers, Wires, Police, Schnauzers, Airedales, Beagles, Bostons, others. None over $8. Low as $2. Open eves. 524 N. Cicero-av.

PUPPIES of all pop. breeds, $3-$5; mixed pups, $1. 834 Milwaukee-av. Open eves.

SPORTING GOODS.

HIGHEST cash prices paid for used shotguns, rifles, outboard motors. See Bob. MAGES SPORT STORES. 6216 S. Halsted-st. 4019 W. North-av.

FREE 68 page bargain catalog—New, used guns, golf clubs, tackle, outboards. Send stamp. Klein's, 508 S. Halsted, Dept. T.

DANCING SCHOOLS.

DANCE ALL STEPS. BEGINNERS! Open 1 to 11. 7 priv. lessons, $5. Sunny Carroll, 2405 Lawrence, Long. 7975.

LEARN TO DANCE, $1 priv. les.; 7 for $5. No appt. nec. 3361 Madison-st. Daily, Sun.

TEACH young or old to dance. 30 N. Dearborn, Rm. 1108, Ran. 0015. All priv. lessons.

COLLECTIONS.

COLLECTIONS—Everywhere. No collection—no charge. We buy defaulted mtges, bonds, claims of every kind. United Mercantile, Rm. 610, 140 N. Dearborn, State 4181.

SCALES.

— SCALES—REPAIRED—MOVED—SOLD — Columbia Scale Co., 2439 N. Pulaski-road.

FOR sale—2 Dayton meat counter scales; very reasonable. Hollycourt 6634.

SEWING MACHINES.

SINGER elect. port., like new, $22.50; consoles, $34.50; dphds., $7; tms. 5455 Madison.

WE PAY CASH FOR USED SEWING MACHINES ANY MAKE. KEDZIE 1300.

MUSICAL AND DRAMATIC.

AUDITIONS for stage, radio, screen, musical productions. Longbeach 1825.

RADIO ANNOUNCER—STATION JOB. For appt., GORDONI & LEE, Cal. 6700.

AUCTION SALES.

WILLIAM BARKER & SEVERN CO. 229 South Wabash-av., General Auctioneers. Furniture, carpets, general household goods. TELEPHONE HARRISON 3777.

WANTED TO BUY.

CASH FOR ALL KINDS GOLF CLUBS. Division Loan, Diver. 9625, 1162 N. Clark.

SITUATIONS WANTED—MEN.

Bookkeepers and Clerks.

AMB. MAN—Several hrs. eves., excel. clerical exper. Typist, correspondence, superv. Address A M 33, Tribune.

BKKPR.-ACCT.—3 yrs.' exp. Capable full charge. Honor grad. Reas. Har. 0082.

Accountants and Auditors.

ACCT.—Yng., experienced public accountant desires resp. connection with well estab. firm; ambitious; excellent references. Address J 298, Tribune.

ACCT.-controller—Yg., cap., mgr., thor. know. acctg., taxes, costs, bus. law, systems; exp. in chain, mfg., job.; univ. grad.; aggressive; reas. salary. Address J 63, Tribune.

ACCOUNTANT-C. P. A.—Books kept weekly or monthly basis. All taxes, systems. Very reasonable. Address J 430, Tribune.

ACCT.-BOOKKEEPER—N. U. training, 20 years ind. pub. acctg. and inv. exper. Age 45; mar.; reas. sal. Address J 477, Tribune.

ACCT.—Books kept part time; audits, etc. Low rates. Dorchester 5967.

ACCOUNTANT—Wide exp., excel. refs., exec. ability, linguist, P. O'Shea, 3920 S. Lk. Pk.

ACCT.—Books kept part time, cost, all stmts. Daily or weekly service. Hyde Park 8429.

Executives and Managers.

SALES mgr.—34; 9 successful yrs. with present co.; ability to select and train a successful, loyal sales force; new, orig. ideas have always proved sound and stimulating. ADDRESS Y J 113, TRIBUNE.

CREDIT MAN—Assist. credit mgr.; 8 yrs. gen. off. exp.; type. Address J 371, Tribune.

Professions and Trades.

BAKER—2d, 3d; hand; bread and rolls; 11 yrs. exp. Palisade 0641.

BOY—20 yrs. old, machine shop, some exp. lathe and shaper. Merrimac 5417.

CARP., maint.—Hotel, inst., factory; in or out city; reas. Address J 470, Tribune.

CARPENTER—Arches, repair and remodel. Free estimate. Carlson, Jun. 6697.

DRAFTSMAN—Design and detail. Heavy or light mach., gears, ball bearings. Edg. 4588.

MACHINIST—25 yrs.' exp., age 46, mach., die rep., or tool crib. Address J 486, Tribune.

MAINTENANCE SUPT.—Wide ex.; excel. refs. W. A. Fox, Box 282, Champaign, Illinois.

PAINTER. Desires change, capable of handling men. 38, 2 yrs. college. Address J 537, Tribune.

PAINT, Paper, Calc. ceil., $2 up. Anderson, Lakeview 6775, Ardmore 6950.

PAINT, paper, calc.—We do neat work reas. Bittersweet 8261.

PAINT, paper—$3 rm. and up. Ceiling, $1.50. A1 wk. Insured wkmen. Mr. Spell, Eng. 5891.

PAINTING, decor.—Exterior, interior; insured; guar.; free estm. Drexel 8564.

PAINTING, paperhanging—First class work guar. Lowest spring prices. Key. 0070.

PAINT, paper, calc.—A1 refs.; reas. prices; 1st class work guar. Rav. 2917.

PHARMACIST—Not reg. in Ill., but 2 southern states, middle age, strictly sober, air man wants steady work. For interview, Harris, Phone Diversey 6524.

PLASTERING, repairing, cement and brick work. Anywhere. Erickson, Lincoln 3898.

REM., paint, dec., comp. work; easy terms; free est. Address J 468, Tribune.

STRIPPING — Retouching, color separation, roto-lith. exp.; refs. Address J 393, Tribune.

SURVEYOR'S or engineer's asst.—3 yrs.' exp. as chainman, rodman, transit and level man. Can drive; will travel. Independ. 2878.

Salesmen.

REFRIGERATION SALES—Marr. man; 42; tech. and prac. knowl.; wt. start in sales work. Own car. Address J 529, Tribune.

MAN—Yng., marr., 30; energetic, ambit.; exc. refs.; 11 yrs. selling. Capitol 4365.

Clubs, Hotels, and Restaurants.

BAKER—Bread, rolls and pastry. Room 236 Wabash Hotel, 27 East Harrison.

CHEF—COL. EXPERIENCED ALL AROUND. REFERENCES. DREXEL 8415.

COOK—First or sec.; white, age 33; 15 yrs.' exp. McKane. Diversey 8006.

CPLE.—Yng.; manage tavern-cottages on resort prop.; exp. with gd. ref. Pens. 3166.

Chauffeurs.

CHAUFFEUR—10 yrs.' exp., white, 32 years old. Excellent references. Rock. 5858.

CHAUF.—With car, to drive salesmen or others, or do sales wk. Gd. refs. Glen. 1702

CHAUFFEUR—Col.; 10 yrs.' exp.; 3 yrs. last place. Herman Golder. Bou. 6495.

House Servants.

COOK—2d and 2d class baker; 10 yrs.' exp.; good refs.; col.; home or rest. Bou. 6495.

JAP.—Gen. housework, gardener; best city refs. Oakland 6610. Tom Koda.

Stenographers, Typists, Etc.

SECY.-steno.—Age 26; 5 yrs., Mimeograph, Teletype, exp., etc.; handle corr. Gro. 0589.

Miscellaneous.

CAMP COUNSELLOR—Able instructor in athletics, scoutwork; exp. in camp maintenance; refs. Address A M 17, Tribune.

YNG. MAN—Age 34, married, have car avail.; excel. refs. Will consider any legit. offer. Address J 474, Tribune.

PROVEN ability—22, gd. educ. and app., desires jr. sales, cler., drive. Sal. Arm. 6198.

YOUNG MAN—24, single; office, stockroom exp.; can drive; refs. Merrimac 7260.

WHT., sgl., sum. res.; any kind wk.; go anywhere; reas. wages. Address J 450, Tribune.

MAINT., handy, sell, do most anything. '39 Chev.; marr., 40; apt. B-6, 2063 Lawrence.

TEACHER—27, 5 yr. coll.; mus.; commerce. Accept. reas. offer. Address E 81, Tribune.

YNG. BOY—23, wants factory work with a future. Address J 523, Tribune.

YNG. MAN—With new car for delivery work or what have you? Exc. refs. Van B. 4036

YOUNG man with panel truck wants hauling job. Road experience. Portsmouth 6728.

MAN—23; do any work for rm., bd., or pay. Afternoons, eves. Address J 78, Tribune.

YG. MAN—Off. wk., corres., sales; reas.; will travel. Address J 538, Tribune.

YNG. man—18, H. S. grad. Lane; office delvry. or tech. wrk. Very diligent. Irv. 8092.

SITUATIONS WANTED—WOMEN.

Bookkeepers and Clerks.

ASST. bkpr.—Gen. office work; 10 yrs' exp.; competent. Hol. 4437.

BKKPR.—Asst. steno.; all ofc. det. 8 yrs.' exp. Sm. ofc. Mod. sal. Kedzie 2194.

BKKPR.-Cashier—Accts. rec. or full chge. pref., 10 yrs.' exp. Dearborn 9781.

BKKPR.—Full charge, all stmts., expd. secy-steno., mach.-longhand, poster. Vin. 3064.

Executives and Managers.

MANAGER—for furnished or unfurn. apt. bldg. Exc. refs. Address J 534, Tribune.

Domestics and Cooks.

COOK—Wh.; hswk. or hotel; 3 yrs.' exp.; capable; refs; So. Side; adults; go or stay. Call after 10 a. m., Fairfax 7329.

COOK—A1 exp.; clean; cap.; reli. refs.; N. S.; pers. ldry.; adult; go; $12. Sun. 1189.

COOK—Gen. hswk.; exp.; white; ironing; best of refs. Go. Bitter. 6503.

COOK—Gen. hswk., exc., attractive meals, serve well; refs.; $15. Alice, Del. 2047.

GEN. hswk.—Exp. by day or week; expert laundress. Boulevard 6939.

GIRL—Col.; for hswk.; 5 day wk.; go nites. Call Went. 0724, ask for Apt. 29.

GIRL—Rel., nt., col.; ref., cln. bach. apt. Care mthls. home. Day or wk. Oak. 6586.

GIRL—Col.; gen. hswk. and cooking; care children; good refs. Kenwood 5998.

GIRL—Swedish, exp. hsewk., cook; A1 refs.; in small Gentile fam.; $15 wk. Dor. 6347.

GIRL—Neat col., hswk., plain cook.; A1 refs.; part time, by wk.; no Sun. Went. 4742.

HSWK.—Woman, exp.; neat, refined; sm. fam. Call aft. 10:30 a. m. Belmont 3182.

MAID—Austrian; exp.; genl. hswk.; good cook; refs.; $12-$15. Address J 469, Tribune

MAID—Light col.; expd.; A1 ref.; half days, by wk.; no windows; lt. ldry. Oak. 2041.

NEAT, lt. complected woman, ½ or whole days; no Sun.; no bach.; gd. ref. Nor. 2488.

Couples.

COUPLE—White; experienced; excel. cook, houseman, butler, chauf.; good references, suburbs pref. Berwyn 5713.

CPLE.—Brit.-Amer.; caretaker; club, apt. hotel, rm. hse. Exc. ref. Address E 80, Tribune.

CPLE.—Col., exp., chauf., hsemn., cook; long refs.; will leave city. Drexel 9168.

Clubs, Hotels, and Restaurants.

REST. MGR.—Wide exp., capable, org., shop., cook. Hotel, coffee shop. Ex. ref. Fai. 0826.

Dressmakers and Seamstresses.

DRESSMAKER—Lady tailoring; copy; thoroly exp., city refs. Ken. 7380.

DRESSMAKER, alterations—Slip covers, at your residence; $3 a day. Eng. 6302.

Housekeepers and Caretakers.

HSKPR.—Mid. aged cook, care invalid, gentiles; No. or N. W. Side. $12. Kildare 2028.

Nurses and Governesses.

NURSE—PRAC. INFANT; EXC. EXP. WILL travel. Best refs. Ardmore 7858.

NURSE—HOSP. TRAINED; pract. 20 hr. duty. Care adult. Kenwood 7760.

NURSE—Takes nervous or conv. case in her priv. home. Reas. Longb. 4889.

NURSE—Trained, pract., kind, rel. $15 wk. Ph. before 4. Miss Szec. Shel. 3950.

NURSE—Prac., refined, col.; care for adult or inval.; ck., iron, sew [no Sun.]. Eng. 1792.

PRACT. nurse—Comp. inval., conval.; city or sub.; A1 ref. Call Linc. 3526, 9 to 5 a. m.

PRACTICAL NURSE—Competent, experienced, unencumbered. Dr.'s ref. Kil. 5315.

Laundresses and Day Work.

CLEANING or laundry work—Col.; fast worker; ref.; $2 and car fare. Ken. 8085.

CLEANING—Young white girl, Wednesday and Thursday. Refs. Lake View 9853.

LAUNDRESS—Good on shirts, spring cleaning, fast; $2 and car fare. Oak. 2272.

LAUNDRESS—Exp.; col.; Wed., Thurs., Sat. Beau. ironer; bundles taken. Eng. 1871.

LAUN.—A1, spec. on windows, Venetian blinds and spring clean. Nor. 3980.

LAUNDRESS—White, good work. Prefer north side. Oakland 1881.

A1 CLEAN, exp., white; $3, carfare; windows extra. 8:30 to 4:30. Fair. 9007.

SITUATIONS WANTED—WOMEN.

Miscellaneous.

EXP. woman desires management pri. home, club, gift shop or social directress, best refs. Address J 532, Tribune.

Stenographers, Typists, Etc.

SEC'Y-STENO.—Bright beginner; Bus. Coll. grad.; honor student; some exp. Har. 0082.

SECY.-Steno.-Bkkpr.—Alert, capable; U. grad. 5 yr. exp.; gd. appear. Call Arm. 6727.

SECY.-Steno.—23; 4 yrs.' exp.; like dictation and corresp.; $20. Lincoln 0094.

STEN.-Typ.—Asst. bkpr., opr. mimeo., address. Des. gen. ofc. wk.; exp; gd. ap. Hum. 4397.

STENO.-Secy.—Very efficient. 3½ yrs.' exp.; Very good refs.; willing worker. Bel. 2354.

STENO.-SECY.—Alert, pleas. person., high schl. and bus; col. gr.; reas. sal. Arm. 8011.

STENO.—Beginner; H. S. and B. C. grad.; alert, neat, accurate; reas. sal. Wen. 2227.

STENO.-typist—Exp. Wants work to do at home or part time. Reas. Fox. She. 3299.

STENO.-dict.—Expert technical dictation. 50c per hour. Longbeach 0096.

STENO.-secy.—Asst. bkp.; gen. off. detail. 10 yrs.' exp. Capable, rel. Belmont 7835.

STENO.—A1 ofc. det., H. S. and B. C. grad.; young, beginner; refs. Gra. 2227.

HELP WANTED—MEN.

Stores and Offices.

CARPET and linoleum salesman—Experienced. Also be able to estimate. KLEVER CARPET. Apply 1 to 2. 4633 Cottage Grove.

MAN of good appearance with some hotel bookkeeping knowledge, for permanent position in Apartment Hotel. Reply immediately, giving briefly experience, age and phone number. Address G G 541, Tribune.

Miscellaneous Packers.

Male and female. Must be experienced in general merchandise. Apply GOLDBLATT BROS., State and Van Buren, 9th Floor, Employment Office.

SHOE SALESMEN.

Excellent money-making opportunity for THOROLY EXPERIENCED shoe men. Apply Mr. Fannon, Maling Bros., 811 S. Wabash-avenue.

SHOE Salesmen [2]—Steady men; exp. Apply Father & Son, 4101 W. Madison.

YOUNG MAN for Real Estate office renting department. College education [preferred]. Must have car. Salary $80 month and car expense. Address Y D 409, Tribune.

YOUNG man or girl for cleaning plant; office and all around experience. South Side. Address Y P 426, Tribune.

YOUNG man—To learn business in hardware store; sal. 28 N. Halsted aft. 2 p. m.

Executives and Managers.

AUTOMOBILE DISTRIBUTOR, who is well established, handling popular make of car, has opening for man to take complete charge of branch store. Must have initiative, keen intuition, several years' experience in directing retail salesmen, and be thoroughly familiar with the retailing of automobiles. Substantial salary, plus bonus. In reply state age, religion, complete details as to past 12 years' experience and any other pertinent information. Address Y G 473, Tribune.

Garment Factory Mgr.

Large manufacturer of men's sportswear has opening for experienced man to take full charge. Must have forceful character and ability to command the highest respect. In reply state age, experience, previous employers, education, salary expected. Address Y P 566, Tribune.

COST ACCOUNTANT—To install accounting and cost system by engineering organization. Must know standard cost procedure and have at least 5 years professional experience. Give complete outline of education and experience. Address Y K 116, Tribune.

WANTED.

A good house to house sales supervisor. Salaried position. Phone Mr. Leads, Virginia 0141 after 10 a. m.

Professions and Trades.

APPRAISER—Must be exper. on furniture, rugs, china, pictures, and other furnishings. Address Y P 374, Tribune.

ARC WELDERS.

Minimum of 2 years' experience on position welding. State past experience and companies for last 5 years, age, telephone in reply. Address Y K 120, Tribune.

AUTO fender man—Exp. only; bring tools; steady work. AMERICAN FENDER CO. 1844-46 W Van Buren.

AUTO greaser and mechanic helper. 2720 Wentworth-avenue.

BAKER'S helper—State age, experience; single. Address Y C 175, Tribune.

BAKER'S helper—Exp. $7, room and board. 824 Noyes-st., Evanston.

BARBER wtd.—Young; licensed; immediately. Apply Bill's Barber Shop, De Kalb, Ill.

BARBER— YOUNG, EXPERIENCED. APPLY 1147 E. 43D-STREET.

BEAUTY OPER.—Hair stylist; at least 5 yrs. exp.; steady. 1043 Bryn Mawr-av.

BODY and fender men—Must be A-1. Good pay. Steady pos. Koupal's, 7425 Exchange.

BUSHELMAN and presser—Must be good. Steady job. Wht. At once. 1906 E. 79th.

CANDY HELP—EXPERIENCED ONLY. Euclid Candy Co., 700 S. Kilbourne-av.

CARPENTER—Roofing, siding, Celotex, bathroom, tile. Better Homes Co., 8540 S. Ashland. Cedarcrest 5010, 1 to 3 p. m.

DENTAL Technician—Plate dept. experienced. 4204 Archer-avenue.

DESIGNING ENGINEER.

Opportunity for M. E. graduate, 26-36 years, capable of handling mathematical calculations, engineering research and standardization involved in the development of metal cutting and gear cutting tools. Must possess initiative, be able to direct others and interested in permanent connection. Address Y K 117, Tribune.

DIEMAKERS—Experienced. Excelsior Die & Tool Works, 2331 W. 18th-st.

DIE MAKER, JOB SHOP EXPERIENCE. 3345 W. GRAND-AV.

DRAFTSMAN—With practical shop experience. Address Y L 577, Tribune.

ENGINEERS.

Asst. chief eng., metal stampings, heavy machy.; mech. designers, special and automatic machy., small parts, conveyors, piping, heat and vent., tools and dies. Rec. grads. Designers, reinforced concrete structures. $125 to $350. AMER. ASSOC. of ENGRS., 8 S. Michigan.

ENGRAVERS—A1 die sinker and modeler; Also rubber engraver. Steady work. G. & J. Engraving Co. Haymarket 5929.

ESTIMATOR or solicitor—Ventilation; air conditioning and sheet metal work; comm. basis; whole or part time. ADDRESS J 475, TRIBUNE.

FUR designer, fitter, and pattern maker for high class mfg. furrier. Give exper. and refs. Address Y K 78, Tribune.

FUR OPERATOR—Steady work for right man. 4543 Sheridan-road.

FURNITURE finisher helper—Johnson Furniture Co., 203 East Ohio.

GEAR CUTTER—EXPD. set up man on Gleason spiral bevel gear generators. Apply 640 W. Washington-st.

GOLF CLUB makers—Experienced on woods. 1907 Milwaukee-avenue.

MACHINIST.

1st class inspector and turrent lathe hand. Foote Gear Works, Inc., 1301 S. Cicero.

MECHANIC—Automotive parts, jobbing exp. Chicago Auto Parts, 3053 Lawrence-av.

MECHANIC, A1—With body and fender exp. Steady. 2540 Linden-place. Belmont 7777.

METALIZER for job shop. Must be expd. Position permanent. Write refs. and salary expected. Address Y P 430, Tribune.

NEON TUBE BENDER WANTED—Must be able to produce the goods. Will pay better than scale. No layoffs. Write stating your qualifications, age and where you have been employed for the last 5 years. ADDRESS A L 35, TRIBUNE.

OPTICAL edge grinder for Detroit. State qualifications and salary wanted. Address A M 37, Tribune.

PAPERHANGER—Exp. only; for rming. hse., exch. for kit. apt. 4731 KENMORE.

PHOTOGRAPHER—All around exp., no retouching; gd. wages; stdy. 420 W. 63d-st.

PHYSICIAN for low cost medical clinic. Excellent opportunity. Give phone number. Address Y T 382, Tribune.

POLISHER AND BUFFER.

Young man; experienced on nickel and chrome; fast on small intricate parts. Address Y T 381, Tribune.

POPCORN maker—Thoroly exp. in every detail, of mfg. popcorn. Apply International Enterprises, 831 S. Wabash-avenue.

REPAIR MAN on elec. washers, take full chge. small shop. Taylor, 3931 Madison.

SERVICE MANAGER—Large Pontiac dealer. Great opportunity for right man. State complete exper., references, age, etc. Address Y S 556, Tribune.

SILK screen squeegee operators—Must be experienced on glass. Apply 1749 Grace-st.

SPOTTER—Preferably on synthetic equipment. 720 North Wabash-av., Room 103.

TOOL and die maker—Experienced, punch press, dies. State exp., age and wages. Address Y P 474, Tribune.

TOOL DESIGNER with die cast experience. State age, experience and salary desired. Address A M 31, Tribune.

UPHOLSTERER — Exp.; steady. Chgo. Heights Furn. Mart. 1649 Chicago, Chgo. Hts.

UPHOLSTERER—1ST CLASS. 3656 LAWRENCE-AVENUE. KEY. 0859.

WINDOW screen man—Factory experience only. Apply 4248 W. Roosevelt.

The Tribune offers special rates to persons who advertise for positions. For information and assistance in writing an advertisment stop at the Want Ad office, Madison and Dearborn-sts., or in the lobby of Tribune Tower.

Butlers, Chauffeurs, Housemen, Etc.

ELDERLY gentleman—Experienced as butler or houseman; light work and good home. Address Y B 169, Tribune.

GEN. houseman—Some driving, lic., rm., board; sm. sal. Address Y K 79, Tribune.

HELP WANTED—MEN.

Boys.

BOY—To work in drug store. Apply 4300 W. 16th-street.

BOY or young man to help in electric shop. 3428 W. 63d-street.

BOY—Errands; slight knowledge carpenter wk.; $10 wk. start. 845 S. Wabash, R. 304

DELIVERY boy—21; on bicycle; for liquor store. Address Y T 551, Tribune.

SODA fountain boy—17-18 yrs. References. Call after 1 p. m., 1820 N. Clark-street.

Clubs, Hotels, and Restaurants.

CARVER and hamburger man—Fast; open kitch. exp. Apply 8-10, 315 S. La Salle.

CHEF—Italian; to take over kitchen, one of finest cocktail lounges on South Side. Address Y P 350, Tribune.

COOK—White; under 40. First class; expd. Tea room and rest. Good wages to right party. No smokers or drinkers. Good refs. Address A L 24, Tribune.

COOK—Wht., for restaurant; city exp.; must be all around man. 562 W. Adams.

EXP. Luncheonette and Soda Fountain Men—Must understand preparation of foods, management and operation of a unit for profit. Opportunity for advancement. Apply Neisner Bros., Inc., 3231 Lincoln-av. Mr. Rosenthal, 9 a. m.

EXP. fountain-sandwich man, young. Drug store. 6543 Sheridan-rd. Rog. Pk. 9782.

GRIDDLE man — For hamburger shop; Young; expd. Apply 539 W. North-avenue.

SECOND COOK—Cafeteria exp. for commissary work; steady job. 5444 Lake Park-av.

SODA man—Yng., tall, neat; no night or Sun. work. Newbergs, 329 S. La Salle-st.

Pharmacist.

PHARMACIST.

Registered managerial exp. Must be top man. Druggist Guild. Randolph 6060.

REGISTERED pharmacist—young preferred; must have A-1 references, willing worker. J. L. Rosenblum Drugs, 7060 Merrill-av.

REGISTERED Pharmacist—Steady position; A1 references required. 8200 S. Racine.

Salesmen.

AUTO—Wanted, 2 new car salesmen. Must have exper. and be money maker. Plenty of floor time, drawing account, comm. Demos. furnished. C. Petersen Chevrolet. 2401 S. MICHIGAN.

AUTO Salesmen [2]—Expd. in low priced field. Sell new and used cars. High flat rate comm. prop. with drawing acct. Plenty of floor time and demos. Granville Motors Inc., 6147 N. Western.

AUTO SALESMEN—I am prepared to pay a draw and commission. Must be neat appearing. Irving 5232. 3015 LAWRENCE-AV.

AUTO salesman—Live wire for fast operator. Highest commission in town. Address Y J 341 Tribune.

BEAUTY SHOP—Experienced, full time or sideline; good comm.; advertised item. FAST SELLER. Address Y A 316, Tribune.

Book and Magazine Salesmen. New 1940 Webster's unabridged de luxe dict., $1 mo. paymts. Free to travel, trans. furn.; can aver. $50 wk. comm. Mr. Conners, 9-10, 4-5. R. 715, 188 W. Randolph.

BOOK salesman—For new Merriam-Webster Dictionary on easy monthly payments. Leads furnished. Liberal commission. Houghton-Mifflin, 2500 Prairie-avenue.

COAL salesmen—3 men with pleasing personality, ages 22-45; drawing account and comm.; Northwest Side. Phone Berkshire 1755 between 9 and 10:30 a. m.

COSMETIC SALESMEN [6]—For immed. emp.; exp. not neces. Salary plus comms. 9-11 at 624 S. Michigan, Rm. 814.

COUPON AND STAMP SALESMEN. Experienced; something new. Big money maker; national organization; commission; car allowance in country; 2-4 p. m. Deluxe Sales Co., 1134 S. Wabash-avenue.

HARDWARE, paint and wallpaper salesmen; experienced; salary. Apply at once. Diament's Hardware, 622 Chicago-avenue East Chicago, Indiana.

JEWELRY [3]—Inexperienced salesman to sell Bulova watches on credit; highest commissions and bonus. ADDRESS J 472, TRIBUNE.

LIGHTING SALESMEN. Electrical wholesaler operating nationally desires services of experienced lighting salesmen to sell fluorescent lamps and fixtures; commission with drawing account and expenses. Address Y P 349, Tribune.

MORTGAGE solicitor for north and south side territory. Comm. basis. Ph. Fra. 0198.

NYLON HOSIERY. Made by world's largest direct hosiery mills on sale now with regular order. Finest grade du Pont Nylon. Should average $50 weekly adv. comm. Only full time accepted. Apply 36 S. State, R. 1014.

PAPER Product Salesman—AAA1 manufacturer has excellent opening for ambitious, energetic young man. Single man preferred because of possible early promotion to distant city managership. Comm. arrangement with assured income from established business. Give age, phone number, and briefly outline education and experience. Address Y H 359, Tribune.

REAL estate—Expd., to sell well est. resort property. Close to Chgo. Gd. leads. Draw against comm. Address H K 222, Tribune.

SET-UP and folding box salesmen—Must be exper. pref. man with following; comm. Nu-deal Paper Box Co., 2509 W. Cermak-rd.

SIGN SALESMEN.

Experience unnecessary. Can make $10 per day. 50% commission. Start immediately. Apply between 9 a. m. and 12 noon. Rm. 608, 184 W. Washington.

TAVERN Salesmen—You can make over $100 a wk. if you are not afraid of long hrs. and hard wk. We want men to sell natly. known beer dispenser that sells itself. Drawing acct. and exc. app. to men of proven ability. Address Y F 164, Tribune.

MEN (2),

To sell our cleaning service to home owners. To work with our trained engineers and learn our business. Expense allowance and large commission. Holland Furnace Co., 2806 Augusta-st.

YOUNG men—H. S. grads., some college preferred; travel resorts of Maine, N. H., during summer with group of young men for national orgn.; expenses advanced; drawing acct. plus transp.; special circ. work. See Mr. Hodge, 9-3, Auditorium Hotel, 430 S. Michigan.

ALERT MEN.

Full or part time, $10-$20; imed. daily comm., handling new insur. plan, demanded by young and old; no experience necessary. Chance for agency. Tel CENtral 1895.

TWO MEN—FOR ESTABLISHED FURN. ROUTES UNUSUAL OPP. LARGE, RELIABLE COMPANY. SALARY PLUS PERCENTAGE. APPLY 10 A. M. SHARP FOR PERSONAL INTERVIEW. 2656 WEST NORTH-AVENUE.

COLORED SALESMEN.

to work established food routes. Must be neat; car helpful; small deposit required. Comm. and bonus. Apply 8 to 9:30 a. m. only. 4311 Indiana-av.

WE WILL EMPLOY

3 men over 27, salary to start and comm. in our mdse. contact dept. Don't answer unless you can manage on $21 wkly. until you are estab. Call 10 to 2; 3036 Lincoln.

SALESMEN—Just 3 sales a day pays $48 a week comm. selling our adtg. signwriter. Merchants buy on sight. Also want 4 state mgrs., overwrite basis. E. & E. Sales Co., National Distributors, 209 S. State, R. 1602.

OPENING in jr. apparel sales dept. for young man, 21 yrs. of age or older; some college training preferred, though not essential; permanent; comm. adv. about $21.56 wkly. 605 Carbide & Carbon Bldg.

MAN—Who can live on $125 comm. first month from only two ten dollar orders daily. Learn landscape service work. Experience unnecessary to start. C. W. Stuart, 389 Union-street, Newark, New York.

SALESMAN—Over 30, with car, travel 200 mile radius, small town work, earn $50 up weekly comm. and bonus, pay daily; financial adj., thoro training. Manager, Rm. 209, 343 S. Dearborn.

SALESMEN—$18 to $25 per wk. for young men who are not afraid to work. No exp. req. Sell and deliver; estab. food route direct to homes. 4504 Cottage Grove.

JUNIOR SALESMAN—21-35; SALARY during 3 months' training, $70, $85, $100. Exp. not nec. Food prod. to consumer. Call 9, 11, 3. 208 W. Washington, R. 616.

YOUNG men—18-23, free to travel on circ. campaign; positions permanent; exp. unnec. Can earn comm. $2.50 to $5 a day. 6-9 p. m. Buena Park Hotel. Mr. Barry.

SALESMEN with car—Call on retail trade in middle West, nut and candy line; drawing account against comm.; about $50-$100 wk. Apply 308 W. Erie-st.

YOUNG MEN [2]—For sales work in circulation dept.; willingness to learn more essential than exp.; liberal comm. Apply before 10 a. m., R. 517, 109 N. Wabash.

BRAND NEW DEAL—Sweeping the country. Unusual opportunity. Book, premium men, ex-teachers, etc. Earn over $10 daily comm. Call or write L. R. Sperling, 211 W. Wacker.

WE will employ 2 men or women; hse. to hse.; full or part time. Can make $25 comm. C. ZURICK. Morn. only. Goldenberg Furn., 3014 Lincoln-avenue.

TWO MEN—Graduated last 2 yrs. from high school, for direct apparel sales in loop. About $25 weekly adv. comm. to start. Apply Room 1014, 36 S. State.

MEN over 40 to introduce new patented cleaner to business places and homes, Evanston and North Shore. About $25 on comm., bonus, and draw. acct. Phone Web. 7693.

SUPPLY SALESMAN—Ribbons and carbon paper experience; not over 32; salary and comm. Apply Royal Typewriter Co., Inc., 427 W. Randolph-street.

YNG. men [2]—To comp. crew, making photo studio contacts. No exp. necc. $12 wk. and com. to start. 8:30 a.m., 1575 W. Ogden, R. 1.

3 BOYS — Neat H. S. grads.; order dept. Meredith Pub. Co., sal., bonus; adv.; apply 8:30 a. m. 208 W. Washington. Rm. 703.

SALES Engineer—Take charge of sales of the heating and ventilating dept. Draw and comm. Address Y P 348, Tribune.

YOUNG men—5, to learn circulation work. Full training given. Earnings start at once. Commission. Rm. 406, 222 N. Wells.

MEN—Colored; neat; work in order dept., hsehold. necessity; large profit; references. 6057 Calumet, Rm. 7, 1-3 and 7-9 p. m.

FULLER Brush has exc. route—New low prices; big prof. 757 W. 79th, 1-4 and 7-9.

SALESMEN—Summer suits 2 for $11, big daily comm. 330 S. Wells, Room 712.

MEN over 40, with car, sell candy specialties to stores. Comm. 604 S. Campbell.

HELP WANTED—MEN.

Salesmen.

MEN—WITH THE FOLLOWING BACKGROUND.

1st—That you have been in the past a willing hard worker.
2d—That you have lived your life clean and can give good character references.
3d—That you can prove that through no fault of your own are now unemployed.

If you are willing to work hard for an honest opportunity and would be willing to do any kind of honest work so long as you could make a good living at it, could give you a courteous interview.

In the event you are selected you will have the advantage of 2 days of training at our factory branch. You should be able to live on a percentage of $25 per week for your first six weeks.

Only men whose services are available at once will be considered for a connection with our electrical business.

Apply Wednesday, 10:30 to 11 a. m. HOTEL LA SALLE. Ask for Mr. Lind.

STUPENDOUS!

We mean just that! If you are a salesman and want to make big money fast and easy and are not above contacting home owners, we can positively show you the biggest market in existence today. Every roof a prospect. By an exclusive power spray process we renew the life of old roofs, double their wear, stop leaks, and restore color. Old established company. With our proposition and background you can earn commissions from $20 a day upward. Interview by appt. Boulevard 4400.

85% of the men that answered our ad yesterday are working today.

New filter type elec. unit invention interests everyone and practically sells itself when properly shown. Men selected will be set up in business for themselves without investment. Profit equals dealers' discount comm. See Mr. Owen, 10-10:30 a. m., 203 N. Wabash. Rm. 618.

WE CAN place you at once in a good, steady, dignified position with unusual opportunities for advancement to a managership if you can be taught how to explain major electric units to our customers. Will guarantee to man over 24 same percentage income as paid to old employees. Car essential. Apply 10 a. m. sharp, Wednesday, Employment Dept., 3d fl.

THE FAIR,
1100 LAKE-ST., OAK PARK.

EXPERIENCED MEN

wanted to represent The Book of Knowledge; no door to door soliciting; calls are made on leads of our National Advertising Campaign and prospects suggested by satisfied users; complete training course will be given to applicants selected. Commission basis to start until applicant has proven his ability. THE GROLIER SOCIETY, INC. 307 NORTH MICHIGAN.

SALESMEN

to sell WESTINGHOUSE MOBILAIRE portable air conditioning units. Popularly priced and sold on attractive terms. Salesmen experienced in selling offices preferred. Liberal commission paid weekly. See Mr. Hogan, 10-12 a. m., Wednesday and Thursday. WESTINGHOUSE ELECTRIC SUPPLY CO., 113 N. MAY-STREET.

VETERANS, LAST CALL!

Will select 10 unemcumbered world war vets. Assist circ. campaign manager; permanent connection, advancement. Nation's largest house. Territory Eastern and New England states. Draw. acct. against comm. Free transportation; new cars. No experience required. Mr. Edwards, 1104 S. Wabash, Room 80.

APPLIANCE MAN.

Man capable of representing this store thru Electrical Appliance Dept., inside and outside. Commission to start. Car and good references essential. Apply Personnel office, 5th floor, 10 a. m., Wednesday.

WIEBOLDT'S,
63RD NEAR HALSTED.

ESTABLISHED ROUTES.

We want 4 good men for established food routes that have been paying from $25 to $30 per week comm. Not a gold mine, but by working consistently 8 hrs. each day you can assure yourself of a permanent income with no layoffs. Apply 2220 N. Western-av. or 810 W. 76th-st.

SALARY $10 PER DAY.

An experienced salesman with good car to sell lots Sundays only; must be over 40, have a good record, know Chicago well and have a steady job as salesman elsewhere during the week. Apply in person. FRANK DE DUGACH, 2339 West 95th-st.

FASTEST selling photo coupon; 8x10 oil colored portrait, 50c, 100 per cent commission. 162 N. State, Room 1111.

Agents.

RAWLEIGH Route now open. Real opportunity for man who wants permanent, profitable work. Start promptly. Write Rawleigh's, Dept. ILE-128-K, Freeport, Ill.

AGENTS—Men and women, Chicago, out of town, sell custom made neckties for Father's day; good earnings. Ph., write, apply, Burin, 20 E. Jackson, Room 1002.

LOW priced, screw-in fluorescent light. Factories, offices, stores, etc.; $15 per day up. Wilson Sales, 11 E. Hubbard, Dept. F.

Miscellaneous.

OPPORTUNITY for alert man, 22-26 yrs., to learn construction business; drive truck, fill orders, asst. to supt. Apply by letter only. Midwest Builders, 2009 W. 69th-st. State qualifications, edu., sal. desired.

COLLECTOR—With car, ready to leave town immediately; work starts at once; manager will take into territory for training. Salary and comm. Rm. 210, 343 S. Dearborn.

YOUNG men—Ages 21-30; to drive taxi cabs for leading Co. Must be expert drivers. May earn $30 wkly. comm. basis. Apply 1401 W. Jackson-bl., Mr. McDonald.

GOOD Humor Ice Cream Co. has openings for a few salesmen. Also Week-end men. 1125 W. Lake-st. 4455 Fullerton-av.

MAN—25-35; strong, intelligent, for general work in furniture store. Give phone number. Address Y P 591, Tribune.

MAN—With panel truck for package delivery. Report today at 8:30 a. m., 312 S. Market.

PORTER—Colored, for tavern; good wages. Apply Wednesday between 11 and 12 a. m. 2131 South Albany-avenue.

WATCHMAN—Patrol service experience; beat man; must qualify to sell service; sal. and comm. 9 to 1. Room 607, 31 E. Congress.

TRAINER OR KENNEL MAN. 445 E. ERIE.

If you have not found the kind of position you are looking for, read the Salesmen Wanted Ads. Earnings of salesmen are unlimited and many concerns are looking for inexperienced people whom they can train.

Employment Service.

SALARIED POSITIONS $2,500 to $25,000.

This thoroughly organized advertising service of 30 years recognized standing and reputation carries on preliminary negotiations for positions of the caliber indicated above through a procedure individualized to each client's personal requirements. Several weeks are required to negotiate and each individual must finance the moderate cost of his own campaign. Identity is covered and if employed present position protected. If your salary has been $2,500 or more send only name and address for details.

R. W. BIXBY, INC., 141 Delward Bldg., Buffalo, N. Y.

Executives & Technical Men.

Contact employers through our confidential and effective methods. Inquiries invited. THE NATIONAL BUSINESS BOURSE. Established 25 Years. 20 W. Jackson-blvd., Chicago.

SCIENTIFIC vocational counseling and Placem't. Bureau Emp. Serv., 25 E. Jackson.

AD ANSWERS—Letters for positions...$2.00 B. H. Allen, 122 S. Michigan-av., R. 316.

Employment Agencies.

SALES—GENERAL MANAGER, Mfr.	$6,500
Package and Label Designer	$3,600
Sales—Building Material	$2,400
Sales—Paint, Southern States	$2,400
Sales—Grocery-Drug Contacts	$1,800
COLLECTORS—Exp., Tall, 24-30	$175
Stenographer—Loop	$100
Bookkeeper—Accounts Rec.	$85
2 Cooks ....$135 | Housemen	$65
Bell Boys ....$50 | N. C. R.—Young	$80
CONSOLIDATED, 11th Flr., 209 S. State.	

FOREMAN; mech. mfg. mach. shp. exp.	$260
SALES EXEC.; dept. store contacts	$500
MECH. DESIGNERS; gd. gen. exp. to	$275
EL. DFTSMN.; exp. power wiring	Dep.
EXPERIM. MECHANIC-DRAFTSMAN	$225
YG. E. E. OR M. E. for estimating	$130
SALESMAN-ACCT., I. B. M. Exp.	$150
ACCT. und. 35. Bus. adm. 6 rad. to	$200

Curt E. Patton, 53 W. Jackson

CHICAGO'S ONLY STRICTLY INDUSTRIAL AGENCY.

6 tool and die. $1 up	Eng. lathe st.
Steel rule die.	5 polish.-buffers.
Sheet met. L. O.	Repair machinist.
Gear hobber.	Prec. machinist.
Milling mach.	Rip and trim saw.
Metal spinner.	Drill pr. prec.
CERTIFIED.	30 N. WELLS.

DEPT. store executive	$200-$500
Patent attorney, city	$250-$350
Price clerk, plmbg. specialties	$125-$135
Engineers, designers, draftsmen, industrial engineers and time study men.	
HARRISON PERSONNEL, 20 W. Jackson.	

EXPERT KITCHEN HELP.

Pastry bakers and assistants, etc. Fee only 3d of one week's pay. Over 500 Jobs Every Month Now. Watch blackboard. Mauer, 538 S. Dearborn.

NATL. Cash Reg. Auditor, Hotel	$100
WAITER—Nite Club ......$10. Good Tips	
Waitress—Yng. ...$16 | Bus Boys	$15
Pastry Cook ... Open | Carver	$25
SHAY, 1009 N. State [at Oak-st.]	

5 DISHWASHERS, HAND, MACHINE. Hotel Clerk, $40; Col. Doorman, $45, tips. 2 waiters, yng., $25 \| Bus boys, C.C. $50 r.b. SERVICE REGISTRY, 32 N. State, R. 1200.

OFFICE BOYS—H. S. GRADS ....$50-$65 RELIANCE, 32 N. STATE, ROOM 1417.

(Continued on following page.)

HELP WANTED—MEN.

(Continued from preceding page.)

Employment Agencies.

SUPT., MACH. SHOP..$3,600
PLANT SUPT [Metal Stampings]...$6,000
MAINTENANCE FOREMAN......$2,400 UP
CHIEF INSPECTOR $3,600
PURCHASING AGT., radio or refg..$3,600
[4] MECH. DRAFTSMEN $2,250
PA. ILLINOIS, under 35, contact man for natl sales organization $325
ASST. COMPTROLLER, age 30-40, mfg. or merchandising exp. $200
[3] CITY SALESMEN, well edu., 3-5 yrs. retail drug-groc. exp. $150
BEVERAGE SALESMAN, gd. merchandiser, Polish-Bohemian speaking, city terr., car furnished, expenses and..$150
BANK CREDIT MAN, S. S...$200.
COLLECTOR, with car, expd........$125+
2 CLERKS, tire, auto acces. exp......$108
A1 TYPIST, handle volume work $85
STENOGRAPHERS $75
2 MARRIED MEN, age 30-35, shipping-stock or production exp................$110
HOTL. BKKPR.....$75 Apt.
INVESTIGATORS, Wisc. residts..$17@Exp.
CHEF, hotel, out of city ......$175 r. b.
COUPLE, country estate ....$70 r.b.l.
WAITERS, country club, yng ......$40 r.b.
BARTENDER, hgt. 6 ft., age 28.........$22
HAMBURGER BOYS, no exp. $60
Soda Fnt. Men.$20 | Grill men $20
Cook, restrnt ..$35 | Countermen ....$18 M
Kitchenmen ..$15 M | Fry Cook $20
Companion ..$35 r.b. | Waiter ....$17 M
Dishwash ..$12-15m | Bus Boy ....$14 M
PRINTERS—SEE RAY EDWARDS.
7 GAS ATTENDANTS-GREASERS.$18-25
Appr. Boys ....$12 | Groc. Clk. $22
Baker helper ..$18 | Bakery Porter $15
Bread, rolls....$30 | Cake Icer $22
VARNISH OR PAINT MAKER..$25
GEN. MACHINISTS, all loc 75c-90c
ASSEMB-DRILL, small parts 50c
COIN MACH. SERV. MAN [inside].....$25
Porcelain enm. Open | Tool lathe.............85c
Leath. Cutter.Open | Hand screw opr..65c
Turret lathe ...75c | Rep. machinist ..75c
GARAGE HELP—ALL DEPTS.
25 AUTO MECHANICS, all loc ..$20-$40
Auto wrecker....$25 | Mech. helper $22
Car washer ....$18 | Hiker $18
O'SHEA, 64 E. JACKSON

3 INDUSTRIAL SALES, $150+.
Age 28-45, car nec., for Pa., Ohio, Minn.
ESTIMATOR—Mill work exp. $150
DRAFTSMAN—Some store fixt. exp...$110
4 SALESMEN—30-45 ....Sal. + comm.
4 SALES TRAINERS, 25-40, West. Sal. com.
PRINTERS—SEE WEAVER.
STEEL DIE embossing pressman.........85c
Stone man—Near Chgo...$40-$80 with O.T.
BOY—Some typesetting exp...............$15
MIMEOGRAPH oper. and scope....$15-$20
2/3 COMP.—Gordon, Kluge, steady.......$20
PRESSMAN—Unit, horiz., steady.........$38
3 ROUGH MACHINISTS.......................50c
2 PAINT GRINDERS—Elderly.......$25-$30
5 GRINDERS—Internal and external.70c-90c
3 LATHE HANDS—So. side...................$85
YOUNG POLISHERS-buffers; any exp...40c
ASST. FOREMAN—Metal stampings.....45c
REFRIGERATION SHOP—Some exp....$18
3 FURN. RUBBERS-FILLERS................50c
Milling mach....80c | Rough painter.......62c
Tool-die maker.90c | Auto mechs..........30c
Mechanics hlpr.$15 | Silver solderer.....45c
Toolrm. lathe..85c | Pol.-buffers 75c
BOYS—Factory and learn trade...........$12
DISHWASHERS—8 hrs., 5 days..........$15
Filipinos ....$50 | Fry cook.................$30
Grill men.........$25 | Rest. cook $25
Fount. men.......$20 | Hamburger men...$16
Bus boys.........$12 | Rest. porter...........$12
Hotel clerk....$70 r. | Hotel painters........$80
Salad man ....$20 | Kitchen men...........$15
Counter men....$16 | Tavern port'r.$50.r.b.l.
STUDENT HOTEL CLERKS, $40 RM.
CADILLAC, 220 S. State

16 SALESMEN, AGE 28-42.
Exp. selling industrials, packers, institutions; road; natl. org...........$175 + exp.
5 Specialty Salesmen
26-33, natl. org., 3-4 yrs. sales to dlrs., jobs, high caliber men only..............$200
3 SALES, CANNED MEATS, EXP. $175
Spec. Food Sales, 28-35; exp..$150-$175
Paint merchandiser, chain exp........$225
PAINT DEPT. MGR., 28-35, exp.........$175
Automotive sales, oil co.'s...............$5,000
MACHINE DESIGNERS ....$200-$275
INDUS. ENGR., OUT OF CITY $200
Indus. engr., professional exp..........$300
FACTORY AND SHOP BOYS.....$12-$15
Machinist ....80c | Engine lathe 80c
EXTERNAL AND INTERNAL GRINDERS.
Donut cutter ....$18 | Paint Grinder $25
SUMMER RESORT HELP.
Good jobs. Employer our office today.
Hotel Clerk. $65 r. | Soda Men $25
ASST. MGR. APT. HOTEL. ....$85 APT.
Natl. Cash Reg. auditors, hotel $100
Boys, learn restaurant business $16.50
Bus Boys ....$15 | Kitchen Boys $14
S-H-A-Y, 30 W. Washington

FACTORY PLACEMENT MAN.
Counter men—Auto parts company $18
Drill press ....50c | Engine lathe 75c
Grinders ....75c | Repair mach.....60-80c
Metal planer...$1.10 | Power brakes 50c
Die makers, mfg..$1 | Trim sawyer ....Top
Cabinet makers.50c | Factory boys 30c
Pin ball game assemb. or inst..50c to 60c
PAINTERS AND PAPERHANGERS.
Gas sta. att. ...$20 | Hoffman presser...$18
Cake baker .....$35 | Baker's helper $15
Hotel clerk, 45-55 yrs. ....$55-$65, r.
Fountain men ..$18 | Bus boys $14
Wall washers ...$5 | Un. hot. p'nters.$110
Dish washers ..$12 | Hamburger men ..$18
PROGRESSIVE,
202 S. STATE.

ASSEMBLERS 55c
BENCH-MACHINE WORK ....75C UP
TOOL-DIE APPRENTICE—
FACTORY BOYS—LIGHT WORK.......35C
YG. SHOP MEN.........40c up
YG. DRILL PRESS OPRS...................OPEN
COMB WELDERS ....Open
ELECTRIC WELDERS..Open
SHOP BOYS.......................VARNISH MKR.
LOOP, 28 E. JACKSON

OUR 38TH YEAR
merchandising Executives and Mgrs, adv'g. and research men, purchasing, etc. SALESMEN for every line, Jrs. and Srs. ACCOUNTANTS, Jr. to Comptrollers. ENGINEERS, Draftsmen, Dsgnrs., Time Study, Production: Jrs. to Chiefs. OFFICE, Stenos, Correspondents, Cr. and Coll'n. Typists, Trainees, etc.
SEE US TODAY.
BETTER POSITIONS—TOP SALARIES.
Business Men's, 209 S. State.

— YOUR JOB IS HERE—SEE US SURE —
Inst. dishw. ...$55B | Hsp. ordly $55B
Club hsemn. .$45RB | Bus boy $60B
2d Cook ....$110 | 3d Cook $57B
Pantry men ...$60B | Lock R yng. $60B
Cnter. fry ck.$45 P. | Bell B. yng. $31B
MR. WHELAN—Engr., $60 RB.; eld. engr.
Hosp. elev.$55+mls. | Carptr. hdy. $3
Ldry washer.$40RB | Carpenters .....$6-$10
Col. laundry.....$16 | Painters ....$7-$8
Spray meth.40c-45c | Painter, hdy. $3
Lathe hand.80c-85c | Paper hgrs..75c-$1.25
Engr. hlpr ...Open
MORRELL AGENCY, 306 W. MADISON.

A. B. OR C. STORE MANAGER.......$350
ACCOUNTANT-Asst. Controller.......$250
ACCOUNTANT-OFFICE MANAGER...$175
FULL CHARGE BOOKKEEPER.............$30
YG. GRAD. M. E. Service Dept..........$135
STENO.-SECY. To Sales Manager........$175
BINDERY AND PRINTING SUPT.........$250
ARTIST Design Labels and Packages.$250
ESTIMATOR: Die Casting Exp...........$175
REPAIR MAN: Auto-Domestic Radio..$100
Glader Corp., 110 S. Dearborn

MECHANIC HELPER......$21
Above job 42 hr. wk. Auto spring exp.
Boy driver.....$10 | Garage, days.......$16
Boy mech. help.$12 | Auto parts..........$17
TRUCK MECHANIC......$27
Above job 42 hour week with A-1 company.
GENERAL AUTOMOTIVE,
37 WEST JACKSON. ROOM 49.

TYPIST — Light steno., 20-23 years. Prot., $80; U. GRAD., under 25, Gentile, clean cut, $110; DRAFTSMAN, store fixture exp., $110; MECHANICAL, $150; M. E. GRAD., young, $110; SALES ENGINEER, $400; SALESMAN, mechanical, Detroit, $150; STOCK RM. boy, young German, Irish, Scand., open.
OCCUPATIONAL, 310 S. MICHIGAN.

6 HOTEL CLERKS—Days or nites..$60-$100
HOTEL BKPR.-TYPIST, fine hotel.$75.Apt.
Union wind. wash. | Lobby porter........$60
Painters, $4-$10 day | Col. Maint..$60. Apt.
3 GAS ATTEND., Grease, N.S., steady.$20
FACTORY hdy. man, age 25-35; steady.$18
2 dishwash.$10-$12 | Boy, bike..........$10+T.
Night cook .....$15 | Grill men......$16-$18+
Groc. delivery.$14+ | Liquor clerk $20
NO. SIDE CONSOLIDATED, 1001 LELAND.

BODY-fender ....$1 | Painters ....65c-$1
Ford mech...........$1 | Carpenters $1
Pontiac carbrt..$40 | Sheet metal 80c
Col. truck mech.$35 | Machinist 85c
Gas station .....$22 | Hand screw 65c
Boys—lrn. trades.$12 | Lathe hands 80c
Kitch. boys..$12-15 | Boring mill 75c
Fount. boys.......$15 | Hamburger boys.$18
Tavern waiter—Yng. | Restaur. chef........$25
BUSCH AGENCY, 184 W. Washington.

[2] LABORERS, LITE WORK................$19
GAS ATTEND., Std. Oil exp...............$20
AUTO. MECH. HELPER, tools.............$22
COLORED AUTO. PORTER..................$18
[2] BOYS; good drivers........................$16
Eng. lathe.........85c | Tool lathe............85c
AVAILABLE,
343 S. DEARBORN. 2D FLOOR.

3 Ford Mechanics, 90c.
10 auto mechanics and helpers.
Gas station .....$15 | Auto greaser ...$20+
Floorman ...$20.50 | Sander-rubber $18
GAS STA. BOYS, no exp., W. S...$10-$12
Chicago Garage Owner's,
343 SOUTH DEARBORN, 4TH FLOOR.

YNG. Inspector...50c | Fdry. filers.......Open
Boy, tech. hi.......40c | Motor assembly ...50c
Eng. lathe..........85c | Torch solderer.....45c
Bench mach'st..Open | Fdry. furnace.......50c
Learn bus............$18 | Yng. mill'g mach...60c
Resort Cook.$110.B | Turret lathe........85c
Royal, 184 W. Wash., R. 207

AUTOMOBILE JOB SPECIALISTS.
Our service EXCLUSIVELY devoted to mechanics, body-fender work, Painting, Gas Stations, Garages, Parking, BOYS to learn, etc. We can place YOU NOW.
GEN. AUTOMOTIVE, 37 W. Jackson, R. 49.

ACET. welder .....65c | Painters, nonunion.$8
Laborer, factory.45c | Painters, hotel ..$110
Carpenters ....$1 | Paintr., union.Top pay
Farmhands.$40.r.b. | Stable hlpr.$30, r. b.
GREAT NORTHERN, 337 W. MADISON.

LATHE HAND....80c | PAINTERS ..$1 HR.
PARK Empl., Bank Bldg. 6306 Cottage Gr.

HELP WANTED—MEN.

Employment Agencies.

PLACEMENT MAN.
Comptroller, $15-$20,000.
Above requires consumers goods exper.
40 DRAFTSMEN
Piping, Structural, Packing House, or Refinery experience ....$180-$240
3 DETAILERS, piece part exp..$150-$200
COST ENGINEER, age 30 to 36 ..$5,000
SALES, STEEL EXPERIENCE, $250.
SALES, Building Materials $200
SALES, Office Supplies ....Open
SALES, Bearing experience ....Salary +
SALES, Food experience $125
SALES, Tire experience $100
ASSISTANT CORRESPONDENT, gentile.$85
JR. SALES, Nordic type $75
BOOKKEEPER-STENO., age 25 to 30.$125
BOOKKEEPER-TYPIST, age 25 to 35.$100
5 Assemblers, any exp...$14
ALL AROUND MACHINIST, 70c.
Acet. welder.....60c | Tall boys, S. W. ..35c
Lathe hands .....85c | Wood shaper hd..45c
Polish & buff....65c | Sprayer-enamel ...50c
Tool and die .....$1 | Paint grinders 60c
Cabinet makers.60c | Painters ....Scale
Comb. welders ...$1 | Milling machine ..80c
Squeegee oper. ..$20 | Punch press 50c
5 HOTEL CLERKS.
Carver ....$21 | Soda men $22.50
Night cook ....$25 | 2d cook $35
Grill man ....$21 | Waiter ....$7, tips
Counter ....$18 | Maint.-hseman..$75, r.
Bus boy ....$14 | Dishwasher $13
GARAGE SUPT. TAKE CHARGE $30
TRUCK DRIVER, BAKERY $18
LIQUOR CLERK, NO EXPERIENCE ..$15
Gas attendant ...$18 | Body and fender.$1.10
Mechanic ....$40 | Wash and grease.$18
2 cake bakers ...$40 | Bread and rolls ..$30
Baker's helper ..$16 | Grocery clerk $20
WABASH, 202 S. STATE.

Conc. & Steel Designer...$275
2 Mech. Draftsmn.$125-$150
DESIGNER—Special Machinery.........$275
IND. ENGINEER—Heavy Mfg.............$250
TIME STUDY ENGINEER—M. E. $200
SALES ENGINEER—M. E. YG.............$125
I.B.M. Bkp., know wir'g.$130
COMPTOMETER OPERATOR—Fast $90
Typist, fast.......$75 | Office boy, H. S. grad.
PAPER CUTTER—Steady, days..........60c
PAPER CUTTER—Some exp., nites......45c
FACTORY BOYS.
2 RADIO WIRERS, $20 UP.
VARNISH MAKER—STEADY $27.50
3 POLISHERS—BUFFERS 65c-75c
2 SPRAYERS—STEADY JOBS........45c-50c
Power shear.....50c | Factory janitor.....$18
ASST. TOOLROOM FOREMAN ....$40+
TURRET LATHE OPERATORS......80c-85c
SILK SCREEN squeegee operators.......50c
Painters ....Open | Machinists 85c
AUTOMOTIVE MACHINIST $130
ELDERLY BENCH MACHINIST 55c
MAINTEN'CE ELECTRICIAN—Outside.$25
YOUNG ELECTRIC MOTOR REPAIR.
COUNTRY CLUB—Food checker.......$60.r.
COUNTRY CLUB—Bus boy ....$50.r.
Couple .....$60. apt. | Hamburger $16
Counter ....$18 | Dishwasher $15
Houseman ...$50, r. | Kitchen $15
REGISTERED PHARMACIST $135
Bakery Porters and Helpers ....$15-$18
Bagle baker......$55 | Donut baker..........$22
Liquor clerk, jr...$18 | Del. boys ....$12-$15
All Trades, 343 S. Dearborn.

3 Union Millwrights....$1.62
2 INDUSTRIAL ENGRS., age 40-50, consulting engineering firm experience
5 SALESMEN, auto tire exp., car..$110+
ACCOUNTANT, age 24-30; college....$175
5 Collectors with cars.....................$125+
CREDIT MAN—Retail experience.........$110
TYPIST and general office clerk...........$75
STENOGRAPHER, H.S. grad, cln. cut.$125
TYPIST-BILLER, A1 opportunity...........$85
PAINTERS & PAPERHANGERS, $1.
10 Pol. or Buffers, 40c-60c
COUNTER MEN, auto tires....................$30
Cabinet Makers, store fixtures.............65c
4 Polishers on aluminum $30
Shop boy ....35c | Int. grinders 85c
Ext. grinders.......85c | Machinists 85c
Auto mechanic...$25 | Paint grinder $28
Engine lathe ......85c | Tool lathe 85c
Prod. lathe ....80c | Die maker mfg.........$1
Gas sta. attend..$20 | Furn. finisher $25
Paint mixer ....50c | Assemblers 45c
Shipping rm.......$18 | Tire regroover $20
Yng. machinists.45c | Molders 75c
4 HOSP. ORDERLIES, $40, R. B. L.
Hosp. ldry.$40.r.b.l. | Ambulance hlpr...$65
Counter men ....$17 | Polish janitor $85
2 hambrg. men..$18 | 6 Dishwashers..$12-14
Soda men ....$20 | Grill men $20-22
TRIANGLE - MAJESTIC
25 East Jackson, 13th Floor.

CHICAGO'S BEST AGENCY.
YOUNG CHEMICAL ENGINEER.....$110
TOOL-DIE FOREMAN, able estimate.$250
SPECIALTY SALES..........Draw + comm.
YOUNG TYPIST LEARN HOTEL.......$75
OFFICE BOYS, 1940 grads.................$60
Die makers ......95c | Gen. machinist.....90c
Yg. die makers.75c | Lathe hand 85c
Repair mach. ...85c | Squeegee oprs.......46c
2 Spot welders..40c | Shear hand 55c
Punch press .....45c | Bench mach. 60c
Shop boy ....$13 | Factory boys $14
Drill press ....40c | Assemblers 45c
Sprayers ....50c | Tall boys, S.S. $15
Hotel painter..$100 | Hotel hsman. $80
Painters helper.$75 | Wall washer $70
Dishwashers ...$50 | Grill boys $15
Fount. boys .....$15 | Bus boys $50
Monarch, 19 W. Jackson

SPRAYER, yg. ....45c | PLATER 60c
TINSMITH, small parts inside ....Open
VENETIAN BLIND ASSEMBLERS ......Open
MAINTENANCE MACHINIST ..Top Wages
LATHE. | JR. MACHINIST ..80c
BOY, drive car, 18-20 years $12
DISHWASHER..$12 | COUNTER MAN..$15
PASTRY ....$25 | NITE PORTER $11
EXP. CLEAN. and dyeing help wanted.
CAR WASHERS, $16-$22.
BODY-FENDER ..$1 | MECHANIC $30
CAR POLISHERS, new cars ....$15-$20
GREASER ....$20 | NITE MAN $16
Jackson, 19 W. Jackson, R. 307

BANK MEN—All types, recent exp..$80-$150
STENO., 19-22, no exp.; lp.; A1; fut..$75
ADULT MESSENGER, 40-45............$100
H. S. Grads, 17-18, hi. grade, gd. fut..$65
FINANCIAL, 111 W. JACKSON.

CPL.—$100: houseman, $40, r.; col. car wshr.; butler, $80, E. White, 64 E. Walton.

TRADE SCHOOLS—MEN.

We Actually Teach You
by Practical Shop Methods.
TOOL & DIE MAKING
TOOL AND DIE DESIGNING, DRAFTING,
MACHINIST TRADE,
Automatic Screw Machines.
Most Complete Shops, Open Days and Eves. FREE EMPLOYMENT SERVICE. Visit Shops, Phone or Write for Free Book.
Allied Screw Machine Co.
SCHOOL OF MECH. TRADES DIV.
609 W. Lake-st. Dept. T. Hay. 1136.

MACHINE SHOP PRACTICE
LATHE OPERATION TRAINING.
BLUE PRINT READING.
Actual shop training under skilled machinists. Low cost course. Pay as you learn. For complete information write or visit.
HEMPHILL SCHOOLS,
2022 Larrabee, Chicago. Moh. 3112.

TELEVISION
The School Division of The American Television Laboratories, Inc., 433 East Erie-street, Chicago, Illinois, will provide a course of training for work in this new industry without charge to suitable young men who apply in person for an interview.

$105-$175 MONTH
Men-women. Get U. S. government jobs. Prepare immediately for Chicago examinations. Civil Service Book, full particulars, lists many positions, FREE. Write today. Franklin Institute, Dept. 112, 360 N. Mich.

PAY AFTER GRADUATION.
W-E-L-D-I-N-G
Tool, Die—Machinist—Screw Machine. Body and Fender—Auto—Diesel. Refrigeration—Air Conditioning. Est. 37 years. GREER, 2030 S. Wabash.

SPECIAL INDUCEMENTS
TO FILL OUR SPRING CLASS IN BARBERING.
Call, phone, write for the money saver.
MOLER COLLEGE,
177 N. STATE-ST. CEN. 6393.

BECOME A FREIGHT TRAFFIC MAN.
Freight rate and traffic experts needed by railroads, truck lines and mfg. co.'s. Practical training. Days or eves. Call or write.
FREIGHT TRAFFIC INSTITUTE,
176 W. Adams-st. Dept. T-15. State 2330.

STEADY WORK, GOOD PAY
for expert auto mechanics and body-fender men. A job for every grad. Jobs while learning. Call, write, or phone. Days or eves. FEDERAL, 2040 WASHINGTON. See. 7779.

Learn Electricity-Radio.
"LEARN BY DOING." DAY OR EVENING.
Call, write, or phone Seeley 7722.
COYNE ELECTRICAL SCHOOL,
502 S. PAULINA-ST.

LABORATORY AND X-RAY TECHNICIAN. Dignified profession. Free placement serv. Enter any month. Day and evening classes. Chicago College of Laboratory Technique, 162 N. WACKER-DRIVE. PH. CEN. 3444.

LEARN Swedish massage in 90 days. Make up to $50 per week. Visit classes free. Call, write or telephone for booklet T. THE College of Swedish Massage, 30 E. Adams-street. Telephone STAte 5313.

WAITERS, BARTENDERS, BUS BOYS. SHORT COURSE, LOW COST TERMS. Expert instructors, free placement. DINING ROOM SERVICE SCHOOL, 1009 N. State, Room 205. Del. 2288.

DRAFTING AND WELDING
Day or eve. For inf. write, call or phone. CHICAGO TECH., 20A, 118 E. 26TH-ST.

LEARN upholstering and furniture finishing trade; large fine school; day or eve. VOGUE UPHOLST. INST., 117 N. WELLS.

WILL train reliable men to service elec. refrigeration, air conditioning. Study home and shop. Write Utilities Inst., 404 N. Wells.

LEARN WATCHMAKING—CATALOG FREE. CHICAGO SCHOOL, 155 N. CLARK-ST.

LEARN WELDING—Free booklet tells all. International Inst., 741 W. 70th. Vin. 6751.

U. S. EXAMS.—EVE. CLASSES. SEE LIST. MIDWEST, 37 W. VAN BUREN. WAB. 6522.

ENROLL NOW—Nat'l Schl. Mechanical Dentistry. Visit day or eve. 10 W. Jackson.

TRADE SCHOOLS—MEN.

THE PROOF
of a training is the JOB. We are placing students in worthwhile jobs. TOOL AND DIE MAKING—MACH. TRADE. MACHINE DRAFTING AND DESIGN. Day and eve. class. Visit shops or write.
NATIONAL SCHOOL
OF MECHANICAL TRADES.
628 W. Lake-st. Monroe 2346.

HELP WANTED—WOMEN.

Stores and Offices.

A WOMAN, single, 26-32; exp. in semi-executive ofc. work and sales promotion which has included telephone sales, for training in Priv. Employ. Agency Placement work. GLADER CORP., 110 S. DEARBORN, R. 420.

BOOKKEEPER — Thoroly expd., to assist public accountant. Give full particulars first letter. Address Y K 147, Tribune.

BAKERY salesgirl—Young, exp.; part time Sat., Sun., Mon. Refs. 4757 Milwaukee-av.

COAT and dress saleslady—Expd. only; steady. J. Seidner's, 3602 W. 26th-street.

COUNTER girl—Experd.; for cleaning and dyeing store. Apply 5635 W. Madison.

DE MET'S, INC.
Girls to train for waitress work; 19-25 years. High School graduates; must be 5 ft. 4 in. to 5 ft. 6 in. Apply daily 2 to 5 p. m. except Saturday and Sunday. Employment Office, 312 West Madison.

DRESS SALESLADY—2 or 3; day wk.; popular price dept.; must be exp.; exc. salary. York, 38 South State-street.

DRESS salesladies—Exp.; part, full time and eve. work. Also stock girl. Apply a. m., 4722 Sheridan-rd.

DRESS and lingerie salesladies—Steady and extra; 21-35; thoro. exp. only. Edg. 4141.

HOSIERY SALESGIRLS.
Thoroughly experienced in selling hosiery, bags, and gloves. Apply Mr. Druth.
MALING BROS., 34 S. STATE-ST.

MILLINERY manager and salesladies—Exp. Good salary. 4764 Lincoln-avenue.

OFFICE girl—Experienced, for work in cleaning and dyeing store; steady work. A. Schwartz & Co., 1118 North-bl., Oak Pk.

OPERATOR for Elliott Fisher complement 9 key bookkeeping machine; accounts receivable and payable, with voucher system. Must be competent and exp. State age. Address Y S 301, Tribune.

SALESGIRL—Steady; cotton dresses; window exp. Exp. only. Apply 926 E. 63d-street.

SALESGIRLS—Must be exp. selling blouses, shirts; steady; gd. pay. 6342 S. Halsted.

SALESLADY—Capable of making alterations. Bell Dress Shop, 1244 S. Halsted, 2d fl.

SPORTSWEAR SALESGIRLS.
Experienced; college graduates, young and smart appearance; steady and extra. BRAMSON'S, 1107 Lake-street, Oak Park.

STENO. — Jewish; with commercial credit dept. exper. Address Y P 375, Tribune.

TYPIST.
Girl, between 20-22; permanent position; gd. opporty. Address Y K 113, Tribune.

TYPIST, clerical, small office exp. Competent and accurate. State full qualifications. W. side. Address Y P 592, Tribune.

Professions and Trades.

AWNING and tent sewers; must be experienced. 205 W. Wacker-dr., room 1521.

BEAUTY operators—A-1 hair styling and manicuring; steady salary; $20-25 plus commission; short hours; also 2 part time. Address Y K 121, Tribune.

BEAUTY OPERATORS.
Beauty Craft Salon, 7241 W. Lake-st. Lake-st. "L" to Harlem-av. Forest 3135.

BEAUTY OPERATOR—All around with 4 yrs. high school education. Assist teacher. Apply at 1431 Milwaukee-av.

BEAUTY operator—All around. At least 4 yrs. experience for exclusive salon in Evanston. 1503 Chicago-av., Evanston.

BEAUTY opr.—All around, 4 yrs.' exp.; fine shop; must be excellent; sal. $20+ comm. Steady. Beauty Box, 4187 Clarendon.

BEAUTY operator—Steady work; experienced only. 1314 S. 5th-av., Maywood, Ill.

BEAUTY operators—Expd. finger wavers; steady salary. 2871 W. Cermak-rd.

BEAUTY OPR.—A1; finger waver; manicurist. 5 yrs.' exp.; sal., comm. 4901 Drexel.

BEAUTY OPERATOR—EXPERIENCED. Neat; steady. 5941 W. North-av.

BEAUTY opr.—Expert fing. waver and manic. 3 yrs. exp. 6752 Stony Island-avenue.

BEAUTY operators [2]—Must manicure; steady position. 1312 W. 69th-st.

BEAUTY Operator—Expd. all around, steady; $17.50 wk. 4852 W. Chicago-avenue.

BEAUTY OPERATOR—3 yrs.' experience; all around. 1009 E. 61st-street.

BEAUTY operator—Speedy, all around, weekends; steady later. 1442 Wilson-av.

BEAUTY oper.—Must be exp. all around. Forgette Beauty Salon, 1421 W. 79th-st.

BEAUTY oper.—Pt. time; good finger waver and manicurist. 745 Armitage.

BEAUTY OPERATOR—Experienced; steady. Apply 2140 S. Pulaski-road. Roc. 6001.

BEAUTY operator—Expd. on all around; 4 days a week. Phone Lackawanna 7351.

BEAUTY opr.—Speedy, all around; wk.-ends; steady later. 4804 W. 19th-st., Cicero.

BEAUTY oper.—At least 2 yrs.' exp., all around oper. Steady. 5408 W. Madison-st.

BEAUTY OPERATORS—2; manage new shop; Polish pref. 6105 W. North, Oak Pk.

BEAUTY operators—All around; guar. salary, 9 to 12. 1028 North-blvd., Oak Park.

BEAUTY OPERATOR—Experienced, all around; steady. Apply 1701 W. 19th-st.

BEAUTY oper.—Must have at least 3 yrs.' all around exp.; steady. 3415 Madison-st.

BEAUTY oper.—A1 only need apply; good sal.; air cond. shop. 4007 Broadway.

CAP OPERATORS—Exp. on baseball caps. 411 S. Sangamon, 4th floor.

CHENILLE AND EMBROIDERY operators—Exp. 411 S. Sangamon, 4th floor.

DENTAL hygenist or assistant—West Side; state age, exp., and salary. Address Y C 335, Tribune.

FINISHERS—Hi-cl.; dressmkg.; exp. only. Apply Marguerite Mohr, 161 E. Erie.

FUR FINISHER—Yg., able to stay for coats, 1st class. Address Y T 356, Tribune.

GIRL—Factory experience; some straight sewing, prefer girl with window shade exp. Apply 6406 N. Broadway.

LAUNDRY shirt press operators—On collar, cuff and bosoms; also shirt finishers; steady; good pay. 759 S. Cicero-avenue.

MANICURIST—Expd.; apply mornings. Strader Beauty Salon, 135 S. La Salle.

MANICURIST.
Expert only. 919 N. Michigan, Rm. 201.

MARKER AND SORTER—Wht. girl, must be exp. Lake Town Laundry, 2032 Lincoln-av.

MILLINERY TURBAN MAKERS—Exp., large orders; good pay. Irene Hat Co., 153 N. Wabash-avenue.

MILLINERY TURBAN MAKERS—EXP. Come ready for work. Apply at once. VANITY HATS, INC., 337 S. MARKET.

MILLINERY TURBAN MAKERS; EXPD. H. & H. HAT CO., 1351 Milwaukee.

OPERATORS.
Experienced on single needle machines, on women's and children's underwear; only experienced need apply; steady work; good pay. American Maid Co., 847 W. Jackson.

OPERATOR—Good on formal and bridal gowns. Must understand dressmaking thoroly. No others need apply. 1719 W. Chicago-avenue, 3d floor.

OPERATORS—Experienced single needle front makers on cotton and rayon dresses and blouses. Steady work.
SAVAGE MFG. CO. 1701 N. DAMEN.

OPERATORS—To sew automobile seat covers. Must be experienced. Elem Garment Co., 115 S. Market.

OPERATORS—25.
Single needle: exper'd on sportswear.
OLANDO. 1318 MILWAUKEE-AV.

OPERATORS—Chenille bath mats; good sal.; days; expd. Greenberg, 2911 S. La Salle.

OPERATORS—White, single needle, on wash dresses; exp. only. 404 S. Racine, 2d fl.

OPERATOR—White; expd. single needle power machine. 4739 Lake Park-av., rear.

OPERATOR — A1, single needle on cotton dresses. 1053 W. Western.

OPERATORS—Expd. front makers on cotton dresses; steady work. 1744 N. Damen-st.

OPERATORS—Metropolitan elastic exp. Philip S. Bloom Co., 529 S. Franklin, 9th fl.

OPERATOR—Exp. cover maker on caps. Imperial Prod. Co., 600 S. Blue Island.

PRESS GIRLS—Must be experienced for dry cleaning plant. 2807 Montrose-avenue.

SHIRT FINISHERS—EXPERIENCED. 410 S. HALSTED.

SORTER and marker for hand laundry; expd. Apply 2652½ E. 75th-st.

Household Help.

COUPLES — FOR ADVERTISEMENTS FOR couples see separate subheading "Couples" immediately following this subclassification.

ASSISTANT—White; light housework, light laundry, cooking; 2 children; $7-$8. Briargate 5577.

CAPABLE girl—Wht.; expd.; 20-35; plain ckg., hswk.; stay; $10 to start. Hol. 2048.

COOK.
White, 1st class, for summer residence in Wisconsin. Must have excellent refs. and be able to take charge of kitchen and planning of meals and work in conjunction with 2d girl; nice, pleasant rm.; good wages to the right person. Position will last until Oct. 1st and is available immed. In reply state nationality and wages desired. Also give telephone number and advise if available for interview Thurs. afternoon, May 16. Address Y T 355, Tribune.

COOK—Gen. hswk., no ldry., house cleaning finished; Swed. pref.; own rm., $15. Mid. 62.

COOK-gen. hswk.—Under 30; Scand. pfd.; no wash.; adults; gentiles; rm.-bath; gd. pl.; $12-$14. 3750 Lake Shore, Apt.7F. Wel. 2302.

COOK—Hskpr., wh., stay or go; not over 40; family of 2; sm. hse.; no laun. She. 6452.

COOK—Genl. hswk. Scandinavian; refs.; 2 adults; no ldry.; stay. Kenwood 0343.

DAY WORK—Amanda Johnson, get in touch with me at once. MRS. BURNS.

Horse Sense Answers

1. 1 [Utah, Colorado, Arizona, and New Mexico]
2. Red
3. A
4. Dining tables
5. Barrel
6. He would be making less, for his last salary would be $19.80 per week

HELP WANTED—WOMEN.

Household Help.

GEN'L HSWK.—White; no heavy laundry. Own rm. 1401 Jarvis, 2d. Rog. 9404.

GEN. hswk.—White; stay; no cooking; own rm., $6-$8. 5138 N. Kimball. Key. 2825.

GEN. hswk.—Capable maid; adults; no washing; own room. Fairfax 5459.

GENL. hswk.—Yng.; white; no Sundays; no cooking; home nights; $6. Lakeview 2863.

GEN. HSWK.—White; assist with child; no laundry, no ckg.; own rm., bath, Sag. 3229

GEN. hswk.—White; care of child; stay; good salary; good home. Capitol 4686.

GEN. hswk.—White; 25-35; personal laundry; stay; $8; refs. Kenwood 2211.

GEN. hswk.—No cooking; stay. 5729 N. Central Park-av. Independence 1579.

GEN. HSWK.—Colored or wh.; no laundry; no ckg.; own r.; radio; stay; $8. Bri. 5558.

GEN. hswk.—Wh., plain cook; 2 schl. chil., own rm.; $8-$10; refs. So. Shore 8106.

GEN. HSWK.—White, assist 2 children; no cook'g; lt. ldry. Own rm., $8. Sou. 9288.

GENL. hswk.—Expd.; white; 20 to 35. Assist cook; 2 ch.; no ldry. $10. Buc. 4851.

GEN. hswk.-Cleaner—Expd., 5 yr. child; stay; no cooking; no heavy laundry. Dor. 3521.

GEN. hswk.—White, 20-30; light laundry; no cooking; 1 child; stay; $7. Cra. 0691.

GEN. hswk.—Exp., wht., 30-35; cook, serve; 3 adults; $12; opposite park. Linc. 1260.

GEN. HSWK.—White, 20-30; stay; small apt. 1 school child. $8-$10. Graceland 7184.

GEN. hsewk.—Wht., no heavy ldry.; own rm. Stay. Berman, 4551 N. Central Pk. Irv. 8230.

GENL. hswk.—White, 1 child; stay; $7; no hvy. ldry. Hollycourt 7579.

GEN. HSWK.—Wh.; 25-35; no ldry., no ckg.; own rm., bath; references req. Bri. 2358.

GEN. HSWK.—Wh., cooking, exp., sm. Gentile fam.; go; $10 st.; W. Side. Van. 0610.

GENL. HSWK.—White, 20-30, 1 school child. Small apt.; $6. Bit. 4330.

GEN. hswk.—Wht., plain cook., assist baby; own rm., bath. $8. Fairfax 5534.

GIRL—Lgt. hswk., plain cooking, assist 2 children; no laundry; gd. pay; own rm. Black, 4910 Winthrop. Longbeach 7997.

GIRL—Gen. hswk.; white; 1 child; small apt. Lite laund.; stay. Austin 0962.

GIRL or woman—White; gen. hswk.; 2 chil.; no heavy laund.; own rm.; $8. Ave. 2720.

GIRL—Wht.; 18 to 20; gen'l hswk.; part laund.; no cook'g; stay; $8. Kil. 6413.

GIRL—18-25; care child 2; go eves.; $6 to start. Berry, 3823 N. Fremont aft. 6 p. m.

GIRL—Exp.; rm. and bath; 1 child; assist cooking personal laundry. $8. Hol. 4437.

GIRL—White, gen. hswk., ckg.; 1 child; own rm., Protestant; refs., $9. La Grange 4434.

GIRL or woman—White; gen. hswk.; no cooking; no laun.; 3 adults; stay. 1057 N. Paulina.

GIRL—Wh., care of children; lgt. hswk.; hotel apt.; stay; $10. Shel. 7600, Apt. 801.

GIRL—Capable, pleasant, gen. hswk., small salary; stay. Indep. 6324.

GIRL—Over 20, exp. hswk., lt. ldry., no ckg.; own room; 3 in fam.; $6-$8. Col. 3093.

GIRL—Second, nursemaid, combination, 20-30, white; sal.; stay. Drexel 2722.

GIRL—Wht., gen. hswk.; care 2 children; stay; $8. 5557 W. Congress, 2d. Man. 2059.

GIRL—Young, white, light housework; stay. Apply 1711 E. 55th-st., Apt. 1.

GIRL—Wh., gen. hswk., 20-30, gd. home; stay; $8. 7714 Kingston, 1st apt. So. S. 5736.

GIRL—Wht., for gen. hswk., 2 adults; no laundry. Longbeach 8269.

GIRL—Wht., cook, asst. with children; no hswk., no ldry. Stay. She. 8100, Apt. 509.

HSKPR.—Expd., white, plain cooking; no laundry; no Sundays; 2 girls, 3 and 7 yrs.; $6; stay. 2537 Cortland-st., 1st fl.

HSKPR.—Wht.; plain ckg.; rm. and bath; 2 business adults; 1 child; $10; state age, exp., refs. Address Y P 373, Tribune.

HSKPR.—Wh.; 4 adults; no ldry.; no hvy. clng.; $7-$8; stay, Serlin, 3653 Pine Grove.

HSKPR.—Must be A1; white; good salary. Bernstein, 6850 Oglesby. Apply evenings.

HOUSEKEEPER—Neat; good cook; own rm. Phone or write Korhumel, Downers Grove.

HSKPR.—White, take care of home and child; stay nights. Good home. Gra. 5015.

MAID—White, about 25, expd. gen. hswk., large house; 3 adults; refs. req. $10. Ph. Beverley 2662, Thursday afternoon.

MOTHER'S HELPER—Wht., 2½ yr. boy, lt. hswk. Own r. 3558 Douglas-bl. aft. 6 p. m.

MOTHER'S helper—White, young, gs. $4. Vic. Belmont-Elston. Independence 4264.

NURSEMAID—Wht., exp.; 9 mos. infant; no hswk., no ldry.; ref.; stay. Linc. 2838.

NURSEMAID—White, thoroly exp., with 9 mos. baby; stay; $8; refs. Lake V. 0074.

NURSEMAID—White, 2 child., exp.; stay; refs.; good sal.; other help. Irv. 7890.

NURSEMAID—Wh. 20-30; care for baby, 1 year; light hswk.; stay. Ravenswood 8240

PRACTICAL NURSE—Care elderly lady; assist housework; stay. $10. Apply 9-12, 938 North Michigan-avenue.

WOMAN or girl—Household cooking; assist 3 children; heavy work done; own room; Gentile. Edgewater 3436.

WOMAN, married, for maid wk. in rmg. hse., exch. for kit. apt. 5101 KENMORE.

THE TRIBUNE OFFERS SPECIAL LOW rates to persons advertising for positions. For further information stop at the Want Ad office, Madison and Dearborn-streets, or in the lobby of Tribune Tower.

Couples.

COUPLE—Wht.; hswk., gardener, chauf.; summer Wis., winter Chicago, Bd. and room. State sal. refs. Address Y K 80, Tribune.

CPLE.—Good Cook, hswk.; hseman. Neat quick, relib. 7425 Berkshire, River Forest.

COUPLE, married, to work in small rmg. hse. in exch. for apt. 32 E. Bellevue-place.

COUPLE—Wht. apt. hotel, maid maint., apt. and sal.; no child.; refs. Ken. 1343.

COUPLE to manage 80 rooms; references. Call Delaware 0211.

CPL.—Exp.; he maint.; she, maid work; $50 mo. and apt. 1259 Winnemac-av.

Clubs, Hotels, and Restaurants.

COOK—White; experienced; for road house; $12 week, room, board and laundry. Herrmann, 6340 South Francisco.

COOK—White, short hours. Apply 2729 Fullerton-av. Brunswick 8756.

COOK—Hungarian, for summer resort. Apply 1559 Milwaukee-av.

FOUNTAIN—Curb service waitresses for ice cream parlor; experienced. Apply at once. 5780 Northwest-highway.

FOUNTAIN GIRL — Young, some exp. in drug store. 401 S. Pulaski-road.

FOUNTAIN GIRLS—Experienced only. Apply "North Pole," 7251 W. North-av.

FOUNTAIN and sandwich girl—Experienced. 6300 West Chicago-av. Austin 0071.

SALAD GIRL—THOROUGHLY EXP. 301 DAVIS-ST., EVANSTON, ILL.

SANDWICH shop girls [2]—Exp'd, counter and griddle. 930 E. 47th.

SODA fountain girls—Expd.; 5 ft. 6 in. or over. 2201 Wentworth. Wallyn Drug.

SODA FOUNTAIN GIRL—Must be exper. Nibur Pharmacy, 2585 N. Clark.

WAITRESS—Only expd. need apply at 5251 North Lincoln-avenue after 2 p. m.

WAITRESS—With fountain exper. Full time. Also extra girl. 6359 Broadway.

WAITRESS—Exp., short hours; no Sunday; steady. Tea Room, 473 E. Ohio.

WAITRESS—Experienced.
Karson's Restaurant, 731 W. 63d-st.

WAITRESS wanted—Exp., between 20-30. 618 CLUB, 618 E. 71ST-ST.

WAITRESS—Expd.; evenings and Sundays. Apply after 10 a. m., 1510 E. 53d-st.

WAITRESS—Neat, exp., nights, good salary, tips. N. W. Mulberry, 2296, Mar.

WAITRESS—NOT OVER 22; EFFICIENT. PETER PAN, 1133 BRYN MAWR.

WAITRESS—Neat, attrac., exp. Also dishwasher, white preferred. 3807 Broadway.

WAITRESS.
1000 Blue Island-av.

Young girls—For soda fountain and waitresses work. Attractive, age 18-25, no exper. necessary. Steady employment. Apply Wed., May 15, only. Mr. De Lano, 1500 Morse-av., 9 a. m.-12 noon or write to the above party.

Saleswomen.

COSMETIC SALESWOMEN [6]—For immed. emp.; exp. not neces., sal. plus comm. 9-11 at 624 S. Michigan. Rm. 814.

FOOD item—Fast selling; 2 neat women; travel eastern states, resorts; excellent commission. Free transportation. 126 W. Kinzie, 1st.

FURNITURE CLEANING solicitors—Experience not necessary. Salary and commission. Real opportunity to make money. Apply Advance Furniture Cleaning Co., 711 South Dearborn-Street.

HIGH type woman—Over 30; part time; no canvassing; comm. Maisonette Frocks, 118 E. Delaware. Phone Whitehall 6674.

2 SALESWOMEN—25-40; direct selling hi. grade women-childr. apparel. Sell; neat appear. A1 refs. Comm. 5200 Harper.

SELL BIRTHDAY, EVERYDAY CARDS—Big commission. Grogan Co., 122 S. Michigan.

HELP WANTED—WOMEN.

Saleswomen.

Du Pont Nylon Hosiery
Sensational. Every woman wants a pair of Nylon hosiery. Also lingerie and dresses. No capital or exp. needed. See Miss Rose. CERTIFIED, 116 N. WELLS-ST.

WANTED.
2 south side exp. lady solicitors; $1 per day plus full comm. It will pay to investigate. Furn. See Mr. R. E. Lee, 2237 W. 39th-st.

MATURE woman to introduce new patented cleaner to business places and homes. Evanston and North Shore. About $25 on comm., monus, and draw. acct. Phone Web. 7693.

FERREL Merchandisers have opening for 2 high type women over 30; exc. apparel business; pay adv. daily about $25 wkly. comm. 605, Carbide and Carbon Bldg.

LARGEST "DOLLAR" house offers wearing apparel, dresses, etc., to sell profitably at $1. 30% comm. No money needed. Mrs. Dennis, 126 North Wells.

WOMEN—Or men—N. W. sd.; educational; $8 comm. a sale; should make 1-2 sales da., 9-12 or 4 o'clock. Gadco, 5611 W. Belmont.

Miscellaneous.

RESIDENT Manager—To handle large bldg. in better residential neighborhood. State exp. and refs. Address Y S 65, Tribune.

SWEDISH massage case for part time serv. Kellberg College, 32 N. State, 9th floor.

DEPT. store—Demonstrator, expert, for reducing preparation. Chicago. Ph. Sup. 2295.

GIRL—To assist nurses and help with cleaning. Phone Homewood 724.

Nurses' Registries.

PRAC. and undergrds.—Not over 40; imm. duty. Abbott Serv., 5063 Kenmore.

REGISTERED NURSES—St. Margaret's Registry. Phone Dorch. 2188. 6137 Drexel-av.

Employment Agencies.

— — CHICAGO'S FINEST AGENCY — —
CORRESPONDENT mail order exp...$100
STENO.-RECEPTIONIST—Attr. $100
STENO.—Know. bookkeeping. Jewish.$80
STENO.—Good at figures, attr. $85
STENO.-SWITCHBOARD—Young, att...$60
E. F. BOOKKEEPER $75
STENO.—P. B. X. $75
4 STORE MANAGERS.
LADIES APP. EXP.—OUT OF CITY.$150
ATT. GIRLS—To take pictures, nites.$65+
SOLICITOR—With club connections..$18+
FACTORY GIRLS.
ALL LINES EXP. AND INEXP.
SILK SCREEN SQUEEGEE OPERS....$18
BENCH HANDS and assemblers..........$15
VENETIAN BLIND workers $16
POWER MACH.—Any exp. ....$13-$15
Cake Icers and Wrappers $16
10 HOTEL MAIDS—White and col..$45-$65
Bingo Girls .....$18 | Cashier, 23 yrs. $14
Kit. Women ....$55 | Pastry Cook $17
TRAY GIRL—No exp. nec. ....$40, M.
FOUNTAIN GIRLS—WAITRESSES.
Monarch, 19 W. Jackson

BOOKKEEPER-STEN., $120
STENOGRAPHER—Chemical experi..$100
ASST. PURCHASING AGENT—Aggress.$90
EDIPHONE OPERATOR—Loop office.$100
3 SALES GIRLS—Ready to wear.....$65+
STENO.-BKKPR.—1 girl office, loop...$80
ASST. BKKPR.-TYPIST—Loop $75
Stenos. ....$70-$90 | Credit Checkers...$75
Receptionists ...$90 | Typists $80
Comptom. oper..$85 | Phone Solicitor....$15
Begin. Steno. ....$50 | Secretary $115
PUNCH PRESS OPERATORS—40c.
PACKERS—Chocolate cup, nights $15
FACTORY GIRLS—Shop experience $15
SOLDERERS & ASSEMBLERS—Stdy.$16
Sewing mach. ..$15 | Soda fount. $16
Asst. Cook ....$15 | Waitresses $15
Sandw. girls ...$16 | Diet. kitch. ....$40.r.b.
Salad Girl ....$15 | Hotel maids $60
Cafet., indust...$55 | Tray girl ....$40.r.b.
TRIANGLE - MAJESTIC
25 E. Jackson, 13th Floor.

STENO.-GEN. OFFICE, $110.
BOOKKEEPER-STENO.—Insurance ..$110
F. C. BKKPR.-TYPIST; Loop $100
ACCOUNTS RECEIVABLE BKKPR. $90
GEN. MOTORS BOOKKEEPER $90
STENO.—Good at figures $85
SWITCHBOARD OPER.—Heavy board.$85
STENO.—Purchasing Department $80
E. F. BILLER $65
5 ASSEMBLERS—SMALL PARTS, $14.
COMMERCIAL HOTEL MAIDS; S. $57.50.
Sales, Ready-to-Wear, $15.
RESORT COOKS, $75-$100, R. B.
10 FOUNTAIN GIRLS—SOME EXP. ..$15
5 Riveters ....$17 | Punch press, nite.43c
Hand coil wind.40c | Opr. on blouses..$16
Fry cook ....$15 | Meat Cook $18
Hosp. maid.$40.r.b. | Apt. hotel maid.$65
WABASH, 202 S. STATE.

OFFICE MANAGER, $130.
Corresp.—Adv. dept., some college.......$115
Swbd. Steno.......$90 | Key punch opr.......$80
TYPIST-BKPR.—INSURANCE EXP. $115
Receptionist-Typist—Lite steno. $80
Code clerk—Statistical dept. $75
FULL CHARGE BKPR.-TYPIST $110
5 MANAGERS—LADIES' READY TO WEAR, OUT OF TOWN.
Sales—Ladies' apparel, out of town.......$25
Bakery sales......$15 | Outside sales $18
CELLOPHANE WRAPPER $12
BUTTON MACH. OPERATOR $12
. . 50 WAITRESSES . .
Best jobs. Hotel, Rest., Country Club.
S-H-A-Y, 30 W. Washington

10 punch press opers., $16.
Power mach. ...Top | Solderers $19
Pap. bag workers. | Paper box workers.
Bakery sales ....$15 | Pressers 36c
Hostess ....$15 | Hosp.din.rm.$35, r.b.l.
Bus girls...........$15 | Hos. tray girls.$35, r.b.l.
Hotel maids .....$60 | Hosp. maids ....$40, m.
Waitresses, any exp., any part of city.
PROGRESSIVE,
202 S. State.

DAVIS PERSONNEL
TYPISTS—[3], loop, age 20-25..........$85
DICTAPHONE OPR.—Gen. ofc. clerk.$90
TELEPHONE SOLICITOR ....Com.+$65
TYPIST-CLERK—6 mos. exp. $60
Suite 1206, 7 S. Dearborn-st.

TRAVELING secy.; Jew., small..$30+Exp.
LEDGER-lite steno.; age 22, $25 and bonus
3 JR. STENO.-CLERKS ....$15-$20
HOSIERY SALES; Jewish ....$15 plus
2 HOTEL WAIT.; 1 arm, 1 tray, best pay
2 FOUNTAIN; N. side $15
Cook, tavern, $15; 6 waitresses, $8-$10.
White HOTEL MAIDS, $60; colored, $52.
NO. SIDE CONSOLIDATED, 1001 Leland.

FILE CLK-PBX $65
BURR. BKKPR—BANK $75
25 FACTORY GIRLS
LITE MACH. WORK $17.50
Seamstress ....$15 | Hotel maid $55
SO. SIDE CONSOLIDATED, 1105 E. 63D.

STENO.-BILLER, 25-30 years................$22
BILLER-ENTRY CLERK, oppor. $15
SOLDERERS and ASSEMBLERS $15
KICK PRESS OPERATORS $15
GENERAL FACTORY, neat..............$12.60
LOOP, 28 E. JACKSON.

POSITIONS OPEN TODAY FOR: Stenos., dictaphone operators, comptometer operators, typists, office clerks, sales clerks, department manager.
15 waitresses ....$15 | 10 soda fount. $16
5 tall girls ....$14 | 2 pastry cooks $20
CONSOLIDATED, 11th fl., 209 S. State.

SWITCHBD., steno., dict., young, $110; SWITCHBD., Loop, young, $65; BOOKPR., steno., insur. exp., $100; SALES, retail, $80; TYPIST, Steno., Dict., $, $85.
OCCUPATIONAL, 310 S. MICHIGAN.

MODERN, 879 N. STATE.
Waitress—Fountain help.
Pastry, $75 r.b.; Pantry, $60 r.b., salad.$70
2d Cook, $75 r.b.; Pantry $75; Pastry, $20.
Cook, res., $110 r. b.; laund., $15; veg. $15
MANY OTHERS NOT LISTED.

STENO.; lite, assist in Purchasing Dept. Good on Detail. Age 20-30. Salary depends.
COMPTOMETER $15
FILE CLERK, EXP. $16
RELIANCE, 32 N. STATE, ROOM 1417.

PUNCH pr., nites.$15 | Fountain ....$12-$14
Stator winder ....$16 | Sandw. girl $15
Lady, shirts .....$16 | Maid, inst. ......$30.r.b.
Waitresses ....$12 | Hskpr., col. ......$30.apt.
BUSCH AGENCY, 184 W. WASHINGTON.

STENO.-SEC., INSURANCE EXP. $25
STENO., POLICY WRITER, FIRE $22
STENO., ATTRACTIVE, 2 YRS. EXP.$22.50
POLICY WRITER, FIRE & CAS. $22
HELEN DOBBS, 175 W. JACKSON.

WAITRESSES—FEE $3.
Bakery clks. ....$14 | Housemaids fee $3
Cooks ......$12-$18 | fountain girls........$24-M
UPTOWN EMPL., 4750 BDWAY.

COUPLES, PRIVATE ....$100-$135
Nursemaids, asst. hswk. $10
WAITRESSES, HOTEL, REST., CLUB.
SHAY, 1009 N. STATE [AT OAK-ST.].

STATISTICAL typist, loop.......................$65
Swbd. operator, 22-35, No. side..........$16
Steno., one girl office, 5 dy. loop........$80
REDFIELD PERSONNEL, 5 S. Wabash.

FACTORY girl—Some experience $15
Stenographer ......$25 | Hotel Seamstress.$15
Stencil cutter ......$15 | Resort cook ....$110.r.
ROYAL, 184 W. WASH., ROOM 206.

HOSP. cook..$50 RB | Pantry girl $60B
Hosp. ldry ....$35RB | Col. htl. clnr. $55
Vegt. girl ......$60B | Col. htl. maid.......$50RB
MORRELL AGENCY, 306 W. MADISON.

TEARM. mgr., $25 wk.; Past. Ck., $90 r.b.; Kitchen girl, $12 wk.; Waitr., clb., $40 r.b.; Fee 3d of wk.'s pay. Mauer, 538 S. Dearborn.

STENO.-SECT'YS., SALARIES TO $150
Steno.-secys., El. Sal.; Rel. FRA exp. ..$100
FINANCIAL, 111 W. JACKSON.

CLEANING EST. clerk, bkpr.-steno.-swbd. Maids, waitresses nursemaids, day workers. P-R-I-N-C-I-P-L-E. 6335 Broadway.

STENO. ....$18 | Clerk, dry cl. $15
Hosp. tray.$40 R.B. | Cath. girl, factory.$15
NORTH SIDE EMP., 4802 BROADWAY.

CASHIER, Recept., Beauty Salon.$17+10%
5 Stenos., 20-30, R. R. At tips.
SERVICE REGISTRY, 32 N. State, R. 1200

HOUSEMAIDS, $12-$16; Nurse......$10-$12
BARRY, 4348 BROADWAY.

STENO.; dict. and teletype. ....$20 wk.
S. S. INDUSTRIAL, 1536 W. 63d-st.

STENO-RECEPTIONIST, 7 SO. DEARBORN-ST.
HAHN-MARTIN, 7 SO. DEARBORN-ST.

DOMESTIC—Hotel, fact., etc., laun.; male, female. 5534 S. State. Englewood Agcy.

WHITE HOTEL MAIDS $55
PARK Empl., Bank Bldg., 6306 Cottage Gr.

CELESTE M. HORTON, 310 S. MICHIGAN. Comptometer Oper.-Typist, nr. No..$22.50

HELP WANTED—WOMEN.

Employment Agencies.

STENO.-SECY., 5 days...$120
STAT. TYPIST-STENO., loop............$110
EDIPH. OPR.-STEN., col. edu., S. W..$110
A-1 COMPT. OPER., under 30..........$100
BKKPR.-PAY ROLL, restaur. exp..$95, mls.
STENO.-FHA TITLE EXP...........OPEN
STENO.-SWBD. OPER., attr., N. W....$85
[illegible], heavy detail...............$85
[illegible] OPER.-TYPIST, 5 days.........$80
[illegible]-BILLER-TYPIST $80
[illegible]R., age 22-25, Polish...........$80
COMPT[illegible]R., groc. exp....................$75
STENO.-MIMEO. STENCILS, young..$75
TYPIST-SWBD. OPER $65
TYPIST, LIGHT COMPT. OPER...........$65
[3] STENO.-BKKPRS., young $65
SWBD. OPER., club exp., $60, r. b.
HOUSE MOTHER, inst. exp..........$55, r.b.
10 SOLICITORS, contact exp......$21+ 50%
ELEVATOR OPER., attr., no exp...........$15
COUNTRY CLUB WAITRESSES....$40, r.b.
COUNTRY CLUB COOK, $100, r. b.
64 WAITRESS, FNT., COOK JOBS.....Open
PASTRY CKS., SAL. GIRLS, C. club...Top
BAKERY SALES GIRL, no Sun., west..$15
Doms. ..$12-15, r.b. | Apt. Maids.....$55-$65
Rectry. Ck..$15, r.b. | Girl, no exp.........$12
Nurse ....Open | Learn Sew.........$12.50
POWER MACHINE OPERS...........30c-50c
SOLDERER, wire-line prod. work.....P. W.
EXP. HARD CANDY WRAPPERS..$12.60
KICK PRESS OPER., expd., sturdy.....40r
O'SHEA, 64 E. JACKSON

STENO.-BKKPR.—Loop ins. experience.
SECY.—Attrac. Purchasing dept. exper.
STENO.—Rapid, light Ediphone operator.
Comptom. oper. | Legal proofreader
Stenos. | Yg. Typist—Rapid
5 PUNCH PRESS OPRS.
Nite Jobs—Steady, 40C.
Girl—Set type and print signs, 25-30.$16, m.
POWER MACH. OPERS—1 or needle.
3 CASHIERS—No exp., under 25 years.
6 Hours day...........................$10, meals
FACTORY GIRLS
Day or night work—All lines.
HOSTESS—Restr., yng., no experience..$8
COOKS!!
Tearm. cook.....$25 | Roast cook $18
S. O. cook.........$12 | Small tearm.........$18
GOOD RESTAURANT JOBS.
Hosp. diet kit....$25 | Bus girls—No exper.
Stm. table, days.$14 | Salad-Sandw. $16
Girls, no exp.$11mls. | Waitresses ....$8-$13
CADILLAC, 220 S. STATE.

STENO., RAPID, N. W....................$100
SECRETARY, SALES OFFICE...............$90
SECRETARY, Publishing House...........$85
DICTAPHONE OPER., 5 DAYS..........$100
EDIPHONE OPER., 5 DAYS................$80
STENO., DICTAPHONE, S. W..............$80
Swbd. Typist ...$65 | Steno., W. S..........$85
10 Assemblers, 35c
These jobs are day or nite shift.
POWER MACHINE OPERATORS.......$15
RADIO LINE SOLDERERS...................$20
5 Punch Press Operators..35c
FACTORY GIRLS, ALL LINES..........30c
Torch Solderers.50c | Kick Press 35c
HOTEL-HOSPITAL JOBS.
2 HOSPITAL TRAY GIRLS............$35 R. B.
SEE US FOR COUNTRY CLUB JOBS.
Bakery Sales ..$15 | Cake Icer $15
All Trades, 343 S. Dearborn.

Dress Shop Manager, with good exper., 25-40 years, leave city...$140
Steno., Spanish translation, 25-27........$110
Steno.-bkpr., wh., food exp., 22-26, N.S.$100
Steno., A1 girl, with cred. exp., 25 yrs., loop $90
Steno., finance co. exp., 25 yrs., loop...Open
Legal steno., 2 yrs. exp., loop...........Open
Receptionist, attr., Michigan-av............$85
F. chg. bkpr., light steno. attr.............$130
Bkprs., model, tall, 25-35, Mich.-av.....$110
Compt. oper., 2 yrs. exp., N. S.............$80
E. F. biller, typist, loop ....Open
Compt., Typ. teach Burr. Billing...........Open
Typist, know. some compt., 5 day wk..$90
Typ. clk., cred. or sm. ln. exp., S. S.......$80
MOLENE, BANKERS BLDG.

ZINSER PERSONNEL SERVICE.
Dietitian housekeeper.
Cashier, typist, Evanston.
Stenographer Bookkeeper.
Bookkeeper, hotel experience.
Stenographer, mortgage experience.
Typist, Biller, knowl. stenography.
Switch board operator, Stenographer.
Rapid typist, 1-2 years' experience.
Typist, statistical, advtg. agency exp.
Stenographer, investment or bond exp.
Accounts Receivable Bookkeeper, S. S.
Stenographer, advtg., editorial Tr.
140 S. Dearborn-st. Room 1548.

STENO.-F. C. BKKPR., $100.
STENO.-BKKPR., La Salle-st................$110
E. F. BKKPR., Accts. Rec. $110
CASHIER-ASST. BKKPR.; Real Est......$100
COMPTOMETER OPR., loop $105
STENO.-SECY, near north $100
CORRESPONDENT, loop $100
Legal Steno. ......$80 | Typist-biller $80
Steno., N. S. ......$75 | Credit Checker $70
COMPTOMETER-TYPIST, south side.$75
CRAIG AGENCY, 209 S. State

CALL EARLY. START WORK TODAY.
6 HAND SEWERS, $16.
5 POWER SEW. MACH. OPERS..$14-$18
FACTORY GIRLS. | WAITRESSES.
PRESS GIRLS. | HOSP. MAIDS.
SPOTTERS. | PRAC. NURSE.
6 COLORED HOTEL MAIDS.
Jackson, 19 W. Jackson, R. 307

CORBOY-CALVIN, 20 W. JACKSON.
SECY.—Univ. edu., 25-30, loop $110
SECY.—Production exp., adv. agcy......$125
STENO.-SECY.—20-24; young; lp.........$25
TYPIST.—Stencils, knowl. mimeograph-mimeoscope, loop ....$100 plus
Typist, biller, figures, be tops, n. w.$120
TYPIST, statistical clk., loop $90
Clk. supervise mail desk, filing, exp....$20
Typists, expert opers., temp., perm., loop.

STENO.-SECY.—23-30, NORTH $115
DICT. OPER.—22-32, LOOP $108
N. C. R. BKKPR.—NORTH $108
SPANISH STENO.—Five day week.......$105
3 TYPISTS, 23-30, LOOP $85
FILE CLERK—LITE STENO. 21 YRS.$110
A. J. McCOY & ASSOC., INC.
SUITE 1130, 140 S. DEARBORN.

SECY.-CORRESP.—Advg. Promotion....$110
STENO.—Credit dept., detail $17
STENO.-BOOKKEEPER—Gd. opporty...$20
STENO.-SWITCHBOARD OPR.—South..$20
COMPTOMETER OPR.—Typist, nowest.$100
ELL. FISHER BKPR.-Biller—3 yrs.' exp.$20
Glader Corp., 110 S. Dearborn

OFFICE WORKER.
Prefer girl with knowledge of bkkpg., 20-23 yrs.; must be good typist, neat and energetic, and want a position with a future; 5 day week. Loop. See UNITED AGENCIES, 14th floor, 209 S. State.

COL. hotel cple., maid, houseman....$60 apt.
Col. hotel maids, $45; col. hsemaids...$15
Col. elevator, $38; home cple...$125 r. b.
Domestics, $12-$18. ELITE, 57 E. Oak.

UNDERWOOD Bkkpr., 22-27, neat.......$100
Comptometer oper., typist, 20-27.$18-$20
Stenographers ....$15 | ....$15-$25
UNIVERSAL PERSONNEL, 28 E. Jackson.

TRADE SCHOOLS—WOMEN.

SPECIAL INDUCEMENTS
TO FILL OUR SPRING CLASS IN BEAUTY CULTURE.
Call, phone, write for the money saver.
MOLER COLLEGE
177 N. State-street. CEN. 6393.

Allied Beauticians Institute.
$55 Complete Course $55
ONLY $2 PER WK. DAY-EVE. CLASSES. Free tools, kit, theory book. State approved. 5 N. WABASH, 7th floor. DEA. 6818.

WORLD FAMOUS FOR 69 YEARS
E. BURNHAM
SCHOOL OF BEAUTY CULTURE.
140 N. STATE-ST. RAN. 3355.

HOSTESSES - WAITRESSES
Trained for all exclusive dining places. Instructor serving the public 25 years. Summer rates. FREE PLACEMENT. NATIONAL HOSTESS-WAITRESS SCHL. 4th fl., 140 N. Dearborn [at Rand.] Dea. 5249

Earn While Training
PRIVATE HOME AND BABY NURSING. SHORT EASY COURSE. PAYS BIG. Winthrop school [est. 25 yrs.], 6206 N. Winthrop-av. Call or write for booklet.

100% Satisfied Students
Gregg, Pitman, Munson Shorthand, Comptometer, Switchboard taught in groups of 4. Day or eve. Free placement. Catalog. Century Bus Coll., 30 E. Adams. Fra. 8478.

DEVELOP your charm and personality
Train as a fashion or photo model.
Call or write for free test chart.
Jo Keith, 14 W. Lake. Dea. 0134

AMERICAN SCHOOL OF BEAUTY CULTURE offers guaranteed thorough and COMPLETE COURSE. LOW TUITION. TERMS. 30 E. ADAMS 9TH FLOOR. CEN. 5446

SEVERAL WOMEN—TO TRAIN FOR HOTEL positions leading to apartment hotel mgr., hostess, hskpr., asst. mgr., etc. Catalog free. HOTEL EXTENSION DIV., 203 N. Wabash.

HALE SCHOOL
OF BEAUTY CULTURE.
Visit, write or phone for free booklet.
162 N. State-street. Cent. 5007.

Quality training—not quantity
WILFRED ACADEMY BEAUTY CULTURE,
9 W. Washington. State 5861.

BE A POWER SEW. MACHINE OPERATOR. Day or eve. lessons; big demand; easy to learn. MASTER SCHOOL, 400 S. State.

BEST TRAINING AT LOWEST COST. Chicago Academy of Beauty Culture, 37 S. WABASH. STATE 4421

BE A Medical Secretary or Lab. Technician. Office Nurse-First Aid included. Catalog. Century College, 30 E. Adams. Fra. 8478.

HOTELS call for trained women. Good pay. Learn at home. Write Lewis Hotel Training School Desk, 749 Washington, D. C.

SWITCHBOARD—LIVE BDS. RECEPTION. Letters prove placements. Many calls. Visit Schl. Field's Annex 24 N. Wabash Cen. 6647

LEARN Swed. massage. Good pay the Kellberg way. 32 N. State-st., 9th fl. Dea. 6984.

TRADE SCHOOLS—WOMEN.

CHICAGO COMMERCIAL COLLEGE.
SEC., $5 MO.-EVENINGS.
GREGG, MUNSON, PITMAN.
BEGINNERS—REVIEW.
SWITCHBOARD, $1
6 LESSON COURSE, $1.
P. B. X. HOTEL BOARDS, KEY PLUG.
COMPTOMETRY, $10
SPEED WRITING, $15.
COMPLETE COURSE.
Dictaphone, $3. University instructors.
FREE DEMONSTRATIONS.
PERSONAL COACHING—TERMS.
FREE EMPLOYMENT
DAY AND EVENING—MEN, WOMEN.
Visit, phone, 127 N. Dearborn. Fra. 4803.

JOBS ARE WAITING.
LEARN
BEAUTY CULTURE,
BODY CULTURE.
SELAN'S
Largest, Most Progressive Schools in the World.
"Teaching Beauty from tip to toe."
DAY AND EVE. CLASSES. EASY TERMS.
$5 WILL ENROLL YOU.
Visit, Write, Phone for Booklets.
NORTH: 2744 Milwaukee-av. SPA. 0700.
SOUTH: 6404 S. Halsted-st. NOR. 2500.

ATTRACTIVE GIRLS
Excellent opportunity for those who can qualify for fashion modeling. Sizes 12 to 18. Small tuition fee. Free placement serv.
Apply at studio at once or mail coupon for our free 20 page illustrated book. "A FASCINATING FUTURE."
NAME ....
ADDRESS ....
VERA JANE STUDIO
64 E. Jackson-blvd. Wabash 9332.

Chicago Business College.
Largest [25 rooms]. Oldest [Est. 1887]. Only school with 5 live switchbds., 4 trks.
STENOGRAPHIC.
GREGG, MUNSON, PITMAN, Bookkeeping, Cashier, Complete Course COMPTOMETER; Switchboard, Recept., 6 lessons, $2.
SPEEDWRITING—Here 9 years. Complete in 8-10 weeks. Uses A B C's—Not a machine. Official, easiest, quickest. 80,000 users in U. S. A. Free demonstrations daily. Free placing. 15 university teachers. Hotel training. Don't be confused—our only schl. Catalog free. Lots of calls. Visit. Begin now. 190 North State-street. Fra. 4122.

Interested in Finest Quality Beauty Training. If You Get ALL the Facts, You'll Choose
MARINELLO
World's Largest Beauty Culture System. Tremendous Savings by Registering NOW While Summer Classes Are Forming. 108 N. State-st. Tel. State 5057.

Models—Experienced.
Increase your income. Busy season. Wonderful opportunities, all sizes. STYLE SHOWS, PHOTO POSING, DRESS SALONS. For complete information about entering this well paying field, call, visit, write
MALLON FRIEL STUDIO,
32 W. Randolph-street. Dea. 3106.

MELLQUIST
Swedish Massage
177 N. STATE. CENTRAL 6830.
19 Salons, Chicago, N. Y., Newark, Miami.

De Lee University
OF BEAUTY CULTURE.
Come in and see Chicago's finest school or send for FREE 42 page photo booklet.
30 W. Washington. Cen. 8225

HEIM BEAUTY SCHOOLS.
$65 $2 DOWN
Complete Course. Terms.
MARCEL KIT, COSMETICS INCLUDED.
Day and Evening Classes.
DOWNTOWN SCHOOL, 6 E. LAKE-ST.
SOUTH SIDE SCHOOL, 936 W. 63D-ST.

Manicuring Course, $17.50.
JOBS WAITING—LEARN IN 3 WEEKS. Includes Tools, Diploma, Placement Service. Allied Beauticians, 5 N. Wabash. Dea. 6818.

PRACTICAL NURSING
Course, $35; $2 dn.; cases while learning. Apply 2-6 p. m. Del Har, 116 S. Michigan.

DRESSMAKING—MILLINERY SCHOOLS.

LEARN DRESS DESIGNING, DRESSMAK'G, pattern drafting, millinery. Power mach. $3. Free Booklet. Master College, 400 S. State.

LEARN TO SKETCH, design and make hats. Professional course, $25. Chicago School Costume Design, 209 S. State. Web. 2062.

DRESS DESIGN—Pattern dressmaking, millinery, $25. Forest Academy, 37 S. Wabash.

MUSICAL INSTRUMENTS.

Pianos and Players.

REMARKABLE SAVINGS THIS WEEK. Best Grand Piano Bargains in Chicago. Mignon, $165; Bellmn., $245; Howard, $265. Many Others Reduced for Quick Sale. All Reconditioned. Terms, $2 Weekly. W. W. KIMBALL CO., 306 S. WABASH. OPEN EVENINGS UNTIL 9 P. M.

CONSOLE type piano bargain, $68, $1 a wk. No money down; 30 days' trial; nothing to pay until July. Used only a few mos.; looks, sounds like new. Private Fireproof Piano warehouse, No. 39, corner S. Ashland-av. and 39th-st. Open evenings to 9.

BEAUTIFUL SPINET—Latest model; nationally known make; want reliable party to take over small balance at $1.50 week. See MR. RUSSELL, Credit Mgr. Wab. 6900. BALDWIN PIANO CO., 323 S. WABASH.

BARGAIN — Slightly used small piano; reduced to only $110; terms, $1 per week. P. A. STARCK PIANO CO., 234 S. Wabash-avenue. Open evenings.

TRADE in your old piano—We give credit voucher for its full trade-in value, which you can apply toward new piano or radio. CABLE PIANO CO., 303 S. WABASH.

REPOSSESSED—$295 "Betsy Ross" Spinet. Take for $188, exact bal. due, at $5 mo. WYMAN'S, 604 Republic Bldg., 209 S. State.

SPINET CONSOLE—Latest style, like new. Now only $137; liberal terms. Free deliv. GULBRANSEN FACTORY, 820 N. Kedzie.

STEINWAY Grand—Small size, Slightly used. Sacrifice. Herman, 3121 Lawrence-av.

NEW and used spinets, grands, studio pianos, $75 up. Tms. Victor Wiese, 4809 Lake-st.

MUST SELL—NEW SPINET, WALNUT. SACRIF., $165, 6512 N. CLARK-ST.

SALE! Grands, Spinets, Midgets; new and used; all makes; $95 up. 5408 W. North.

SACRIFICE—Slightly used spinet; $300 value for $150. 5408 W. North-av.

WANTED to buy—Used grands, midget pianos, for cash from priv. party. Mul. 2949.

WANTED to buy—Used grand piano for cash from private family. Merr. 4026.

BALDWIN Louis XV Grand. Also Walnut Spinet, $125. 3238 W. Harrison.

SAVE ON REBUILT PIANOS—TERMS. LYON & HEALY, 243 S. WABASH.

SACR. Chickering grand piano, like new, $250; Spinet, $150. 6242 W. Grand-av.

USED grand piano—5 ft., $65; $10 dn., $3 mo. to reliable party. 5225 W. Chicago-av.

STEINWAY gr.; mah. case, beau. tone, $400. Moist Piano Co., 8th flr., 209 S. State.

SMALL APT. GRAND—BEAUT. WAL. FIN. FINE TONE, $125. 6534 COTTAGE GROVE.

Wind, String, Etc.

4 OCTAVE concert Deagan Xylophone—Like new. Barg. Phone Wabash 0078.

CLOTHING, FURS, ETC.

DON'T sell your clothing or furs until you see me. NEW job lots also. Gordon, Monroe 1738 or Rockwell 3587.

CASH FOR MEN'S USED CLOTHING, FURS. Diversey 2794. We call. 2624 N. Clark.

HIGHEST CASH PRICES for suits, topcoats, o'coats. We call. Sec. 7610. 2316 Madison.

CASH FOR MEN'S USED CLOTHING, FURS. 4545 Sheridan-rd.—Ph. Edgw. 7630. Will-call.

1,500 UNCALLED for suits, topcoats, $2.50 up; open eves. Sun. 10-1. 2316 Madison.

BOATS, YACHTS, ETC.

WILL PAY cash or trade your old outboard motor. S. Benson, 1339 S. Cicero-avenue.

BOATS, MOTORS, MARINE SUPPLIES. Maypole, 5901-07 W. Madison-st., Chicago.

27 FT. Chris Craft speedboat—Cash or trade. Briar. 6666 betw. 9 a. m. and noon.

1937 MULLIN'S inboard runabout; completely overhauled. Ph. South Chicago 1697.

RENT or buy Zephyrplane elec. hand sander for boats. Saxon Paint Stores, Alb. 2172.

LEGAL NOTICES.

PUBLIC NOTICE.
I am not responsible for any action taken by any one but myself. EDNA EARL, 176 Pomeroy, Crystal Lake, Ill.

TYPEWRITERS AND SUPPLIES.

RENT a typewriter—1 mo., $2.50; 3 mo., $5. ALL-TYPES, 415 N. State. Del. 1843.

TYPEWRITER, $9; adder, $27; mimeograph, $25. PRUITT, 425 N. La Salle. Del. 4900.

LOST AND FOUND.

BROOCH lost—In loop or bus; gold, set in pearls; family keepsake. Reward. Hol. 8262.

COIN PURSE LOST—Containing lady's diamond ring, vic. Western and Lawrence. Reward. Ravenswd. 4065 or Franklin 8352.

DOG lost—$10 reward; near Hinckley, Ill.; Spinger Spaniel, brown and white, about 20 inches high. Call Lincoln 8010 Chicago, or Toby Wrigley at Hinckley.

DOG lost—Male Boston bull terr.; ½ of face white, May 7, vic. Washington-blvd.-Home-av.; liberal reward. Village 8768.

DOG lost — Bulldog, male, white, black splashed, vic. Kedzie-Lake, Sat. night; rew. for return or information. Van. 3866.

DOG lost—Black female cocker spaniel; ans. to Mickey; child grieving; vic. 87th-Cicero Reward. Phone Oaklawn 4.

DOG lost—Scottie; black and brindle; male; vic. Kimball and Montrose. Reward. Juniper 5053 or Webster 4112.

DOG lost—Boston Bull pup., female, Tues. eve., vic. Dickens and La Crosse; reward; no question asked. Berkshire 6925.

DOG lost—Airedale puppy, 9 mos., vic. Hamlin, Irving Park-blvd., name Corkey. Reward. Juniper 7366.

DOG lost—Wire hair terrier; name "Rags." Reward. Phone Village 7392-R.

DOG lost—Black Scotch Terrier, male, 95th and Laflin. Reward Ced. 1258.

DOG lost—Pekinese, male, large, dark sable, Tues., East End-av. Reg. 2941.

GLASSES lost—Oxfords, gold rimmed, vic. south side, Sunday. Reward. Mans. 4795.

RING lost—Lady's diamond, yellow gold, May 11, in coin purse, south side gym; reward. Phone Juniper 2264.

RING lost—Cluster of diamonds, vic. Grand-av. and Harlem. Rew. Forest 1897.

WATCH found—In vic. of Pulaski Woods. Owner call Vic. 8179 after 6, to identify.

WATCH lost—Gold Elgin, May 13, betw. Beth Steel-81st-st. Kpske. Rew. Pens. 5207.

WRISTWATCH lost—Lady's Hamilton, vic. 180 N. Michigan; 8 marquis diam., 70 round diam.; rew. O. J. Nelson. Wab. 2614.

WRIST WATCH lost—Lady's diamond Elgin; name on case; reward. Delaware 1737.

PERSONAL.

PURCHASED business and equipment King's Cleaners at 10241 Western-av. Not responsible for any debts or clothing contracted or picked up by any one other than myself. EARL BYRNE.

IF Mrs. Carl Brosich does not call for her 1930 Nash before May 24, 1940, the same will be sold for storage and repairs. T. G. Arnold & Co., 3729 Ogden.

HAVE purchased grocery and market at 106 E. 47th-street from Samuel Feder; resp. for our debts only. Samuel Moline and Maurice Hamrell.

HAVE sold grocery store at 4953 Dempster-st., Niles Center, on May 10th. Not responsible for debts contr. by any one but myself. RUSSELL FREDERICK.

HAVE purchased drug store at 1400 W. 69th-st. Not resp. for debts prior to May 13. MILTON R. SMITH.

HAVE sold office at 2 W. Chicago. Not resp. for debts contracted at that address. DR. RUSSELL V. SMITH.

HAVE disposed of cigar concession, 6930 South Shore-dr. Resp. for my debts only. The Lobby Shop, M. J. Briaman.

ANY ONE seeing accident to boy, 10, at Broadway fire or man who took him to Dr.'s office call Edg. 2196 after 7 p. m.

DISSOLVED partnership of Central Sound and Engineering Co. Not resp. for debts cont. by anyone but myself. L. K. Slugodski.

HAVE purchased gas station at 5950 N. Western-av. Not responsible for debts prior to May 14. WILLIAM GOOT.

JUSTIN G. McCarthy—Call for belongings within 10 days or same will be sold for charges. Wilma Lou Apts.

HAVE purchased tavern at 4936 Irving Park-blvd.; not responsible for any debts after today. JOE HALL JR.

NOT resp. for debts contracted by any one but myself after May 12, 1940. ANTON WILL, 623 W. Roscoe.

HAVE purchased tavern at 6228 N. Clark-st. Not responsible for debts prior to May 7, 1940. PAUL EFFLAND.

HAVE purchased "Ellis Food Shop" at 7848 Ellis. Not respons. for debts prior to May 8, 1940. ALFRED H. KEHM.

PURCHASED store at 1735 E. 75th-st.; resp. for my debts only. John Damanskas.

THANKS to Sacred Heart, Blessed Virgin, St. Anthony for favors granted. EDW.

RESP. for debts contracted by myself only. Joseph Gunia, 2303 W. 19th-st.

RESPONSIBLE for debts contr. by myself only. Charles Rizzo, 2845 Lincoln-avenue.

RESPON. only for debts contracted by myself. FRANK KONCZAK, 2141 Bingham.

RESP. for debts contracted by myself only. Sidney Rubin, 212 N. Hamlin.

NOT resp. for debts contracted by anyone but myself. Peter Boris, 1708 N. Mozart.

RESP. for debts contracted by myself only. Mrs. N. Haggerty, 722 W. 51st-street.

NOT resp. for debts contr. by any one but myself. Frank H. Drews, 1828 N. Lotus.

RESPONS. for my own debts only after May 15. Harry Pilihos, 3940 W. 26th-street.

RESPONSIBLE for debts contract. by myself only. F. E. B. Austen, 6644 Ingleside.

TRAVEL.

Buses.

FREE MEALS.		FREE PILLOWS.
Los Angeles	$31.50 O. W.	$54.10 R. T.
San Francisco	$32.25 O. W.	$54.10 R. T.
Dallas	$12.00 O. W.	$20.40 R. T.
Phoenix	$27.50 O. W.	$49.50 R. T.
New York	$10.95 O. W.	$17.95 R. T.
Columbus, O.	$ 4.00 O. W.	$ 7.20 R. T.
St. Louis	$ 3.00 O. W.	$ 4.50 R. T.
Miami	$17.95 O. W.	$32.35 R. T.
Memphis	$ 7.90 O. W.	$14.05 R. T.
New Orleans	$12.30 O. W.	$20.80 R. T.
Atlanta	$ 9.80 O. W.	$17.65 R. T.

ALL AMERICAN BUS LINES.
514 S. Wabash. Wab. 8300

LOWEST ROUND TRIP FARES.
Decatur, $3; St. Louis, $4.50; Detroit, $5.
DE LUXE MOTOR STAGES.
215 N. STATE. FRA. 0303.

Automobiles.

BOTH READERS AND ADVERTISERS ARE urged to exercise caution in arranging automobile transportation with other individuals. References should be exchanged and carefully investigated.

Drive Independently
California-Arizona.
FREE insurance—Free license. FREE gas—Pick your own route—drive 1940 models—share expenses. Come out today to 6201 S. WESTERN-AVENUE.

SEATTLE, Portland, Calif., or Kansas City. Drive new car independent as your own. Take family-friends. Open day and nite. Saunders System, 28 W. Lake. Cen. 1078.

SAN FRANCISCO OR LOS ANGELES. You drive 1940 cars in comfort. Independently. Individuals or family. No red tape. 224 N. STATE. FRA. 5178

RENT A 1940 AUTOMOBILE—Go anywhere. Low as 3c mile. Radio and htr. Wab. 2683. Harrison Rent-a-Car. 612 S. Wabash.

LOS ANGELES—Business man ready to leave; '40 sedan; take 3 or 4, share exp.; pleasant scenic trip. Sup. 6554, Rm. 140.

WANTED—Responsible party to drive new car to Fort Worth, Texas. See Schoen, 6116 N. Western-avenue.

TO CALIF.—1940 Stude.; take 3; shr. exp.; leaving at once. Est. 2031.

DRIVING to Calif.—Can take 2 or 3; shr. exps.; leave any time. Triangle 7598.

DRIVING Los Angeles at once; take 3, share exp. Bittersweet 0518.

DRIVE to San Francisco and L. A., take 2, sh. exp.; exch. refs. Dea. 6734, 8 p.m.-1 a.m.

DRIVING to Los Angeles May 20—Take 2-3, share exp. Harvey 818W. Call collect.

LOS ANGELES—In 1940 Plym. Lv. Fri. or Sat. Sh. exp. Refs. Priv. party. Spa. 1849.

PRI. prty. driving '39 Chev. to Calif.; take 2 or 3; shr. exp.; refs. Cedarcrest 8027.

BUSINESS PERSONALS.

LADIES—Obtain and retain your streamline contour the reliable Kellberg way. Trtmts., reg. $4, spec. rate $2; lmtd. time only. Also Colonic Therapy trtmts. by Sr. stud. ½ rate in sch. clinic. Join our gym. club. Open eves. Kellberg Inst. Est. 1881. 32 N. State-st., 9th floor. Dearborn 6984.

DENTAL Plate, direct from maker. Easy payments to the public.
All pink plates dup. $6.50
Genuine Hexolite plate $12.85
Transparent plates at med. extra cost. Plates made on ord. and imp. by lic. dent. West Dental Lab., 5th fl., 30 N. Dearborn.

FREE Marcel daily and Wed., and Friday eves. Finger Wave daily and Mon., Wed. and Friday eves. Free haircuts daily and Friday evening. Free manicure daily and Wednesday evening. Exper. sup. BEAUTY SCHOOL, 140 N. State, 5th floor.

UNWANTED HAIR MOLES AND WARTS REMOVED FOREVER; safe, sure, painless, by the scientific FRANK Method. Free consultation. TRIAL TREATMENT, $1.00. Regularly $1.75. ERNESTINE and EMMA FRANK, ELECTROLYSIS SPECIALISTS. 36 S. State, suite 911. STATE 1841.

SPECIAL Croquignole Permanent, 89c. Complete, incl. shampoo, styled finger waves. DE LEE UNIVERSITY, 30 W. Washington. Op. Mon. Wed. Fri. until 8 p.m. Cen. 8225.

PALM OIL permanent waves; special $1.25. Reg. $5 to $10 perm. wave, $2 to $2.75. Hale School, 162 N. State. Cen. 5007.

$3.50 OIL pushup perm., $1; machls., $2; not a schl. Crystal, 5 S. Wabash. R. 419. Dea. 1872

$3 STEAM oil permanent, $1. De MAE, 109 N. Dearborn. Dea. 6888. [Not a school].

BUILDING MATERIALS.

Lumber.

NEW lumber—$26 per M. STATE Lbr., 1341 Blue Island-av.; S. W. Hwy.-Harlem-av.

Miscellaneous.

WRECKING ROBERT THORNE MANSION. Mantels, bkcases., paneling, staircases, plumbing, and other building material. Salesmen on premises, 425 N. Sheridan, Lake Forest, Ill. Speedway Wrecking & Excavating Contractors. Cal. 5194.

HELP WANTED—MEN.

(Continued from preceding page.)

Employment Agencies.

SUPT., MACH. SHOP..$3,600
PLANT SUPT [Metal Stampings]...$6,000
MAINTENANCE FOREMAN......$2,400 UP
CHIEF INSPECTOR $3,600
PURCHASING AGT., radio or refg..$3,600
4 MECH. DRAFTSMEN...............$2,250
CPA, ILLINOIS, under 35, contact man for natl sales organization $325
ASST. COMPTROLLER, age 30-40, mfg. or merchandising exp. $200
[3] CITY SALESMEN, well edu., 3-5 yrs. retail drug-groc. exp..........$150
BEVERAGE SALESMAN, gd. merchandiser, Polish-Bohemian speaking, city terr., car furnished, expenses and..$150
BANK CREDIT MAN, S. S...$200.
COLLECTOR, with car, expd........$125+
2 CLERKS, tire, auto acces. exp.....$108
A1 TYPIST, handle volume work $85
STENOGRAPHERS....$75
3 MARRIED MEN, age 30-35, shipping-stock or production exp. $110
HOTL. BKKPR.....$75 Apt.
INVESTIGATORS, Wisc. residts..$170+Exp.
CHEF, hotel, out of city ....$175 r. b.
COUPLE, country estate ....$70 r.b.l.
WAITERS, country club, yng .....$40 r.b.
BARTENDER, hgt. 6 ft., age 28.......$22
HAMBURGER BOYS, no exp. $60
Soda Fnt. Men..$20 | Grill men $20
Cook, restrnt ..$35 | Countermen ....$18 M
Kitchenmen ..$15 M | Fry Cook $20
Companion .$35 r.b. | Waiter ....$17 M
Dishwash .$12-15m | Bus Boy ....$14 M
PRINTERS—SEE RAY EDWARDS.
7 GAS ATTENDANTS-GREASERS.$18-25
Appr. Boys ....$12 | Groc. Clk. $22
Baker helper ...$18 | Bakery Porter $15
Bread, rolls.....$30 | Cake Icer $22
VARNISH OR PAINT MAKER..$25
GEN. MACHINISTS, all loc 75c-90c
ASSEMB-DRILL, small parts 50c
COIN MACH. SERV. MAN [inside]....$25
Porcelain enm..Open | Tool lathe..........85c
Leath. Cutter.Open | Hand screw opr..65c
Turret lathe ...75c | Rep. machinist ..75c
GARAGE HELP—ALL DEPTS.
25 AUTO MECHANICS, all loc ..$20-$40
Auto wrecker....$25 | Mech. helper $22
Car washer ....$18 | Hiker $18

O'SHEA, 64 E. JACKSON

3 INDUSTRIAL SALES, $150+.
Age 28-45, car nec., for Pa., Ohio, Minn.
ESTIMATOR—Mill work exp..........$150
DRAFTSMAN—Some store fixt. exp...$110
4 SALESMEN—30-45..........Sal. + comm.
4 SALES TRAINERS, 25-40, West. Sal. com.
PRINTERS—SEE WEAVER.
STEEL DIE embossing pressman.........85c
Stone man—Near Chgo...$40-$80 with O.T.
BOY—Some typesetting exp.............$15
MIMEOGRAPH oper. and scope....$15-$20
2/3 COMP.—Gordon, Kluge, steady.......$20
PRESSMAN—Unit, horiz., steady........$38
2 ROUGH MACHINISTS 50c
2 PAINT GRINDERS—Elderly.......$25-$30
5 GRINDERS—Internal and external.70c-90c
5 LATHE HANDS—So. side...............$85
YOUNG POLISHERS-buffers; any exp...40c
ASST. FOREMAN—Metal stampings.......45c
REFRIGERATION SHOP—Some exp.......$18
3 FURN. RUBBERS-FILLERS 50c
Milling mach. ..80c | Rough painter........62c
Tool-die maker..90c | Auto mechs............30c
Mechanics hlpr..$15 | Silver solderer.......45c
Toolrm. lathe..85c | Pol.-buffers 75c
BOYS—Factory and learn trade..........$12
DISHWASHERS—8 hrs., 5 days...........$15
Filipinos ....$50 | Fry cook $20
Grill men ....$25 | Rest. cook $30
Fount. men ....$20 | Hamburger men.......$16
Bus boys ....$12 | Rest. porter...........$15
Hotel clerk...$70 r. | Hotel painters.........$80
Salad man ....$20 | Kitchen men..........$15
Counter men.....$16 | Tavern port'r.$50,r.b.l.
STUDENT HOTEL CLERKS, $40 RM.

CADILLAC, 220 S. State

10 SALESMEN, AGE 28-42.
Exp. selling industrials, packers, institutions; road; natl. org.............$175 + exp.
5 Specialty Salesmen
26-33, natl. org., 3-4 yrs., sales to dlrs., jobs., high caliber men only...........$200
3 SALES, CANNED MEATS, EXP..........$175
Spec. Food Sales, 28-35; exp..$150-$175
Paint merchandiser, chain exp..........$325
PAINT DEPT. MGR., 28-35, exp..........$175
Automotive sales, oil co.'s.............$5,000
MACHINE DESIGNERS ....$200-$275
INDUS. ENGR., OUT OF CITY..............$200
Indus. engr., professional exp............$300
FACTORY AND SHOP BOYS.........$12-$15
Machinist ....80c | Engine lathe 80c
EXTERNAL AND INTERNAL GRINDERS.
Donut cutter ..$18 | Paint Grinder $25
SUMMER RESORT HELP.
Good jobs. Employer our office today.
Hotel Clerk..$65 r. | Soda Men $25
ASST. MGR., APT. HOTEL..........$85 APT.
Natl. Cash Reg. auditors, hotel $100
Boys, learn restaurant business $16.50
Bus Boys ....$15 | Kitchen Boys $14

S-H-A-Y, 30 W. Washington

FACTORY PLACEMENT MAN.
Counter men—Auto parts company $18
Drill press ....50c | Engine lathe 75c
Grinders ....75c | Repair mach. ..60-80c
Metal planer..$1.10 | Power brakes 50c
Die makers, mfg..$1 | Trim sawyer ....Top
Cabinet makers.50c | Factory boys 30c
Pin ball game assemb. or inst..50c to 60c
PAINTERS AND PAPERHANGERS.
Gas sta. att. ..$20 | Hoffman presser..$18
Cake baker ....$35 | Baker's helper $15
Hotel clerk, 45-55 yrs. ....$55-$65, r.
Fountain men ..$18 | Bus boys $14
Wall washers ......$5 | Un. hot. p'nters.$110
Dish washers ..$12 | Hamburger men ..$18
PROGRESSIVE,
202 S. STATE.

ASSEMBLERS 55c
BENCH-MACHINE WORK ....75C UP
TOOL-DIE APPRENTICE—
FACTORY BOYS—LIGHT WORK............35C
YG. SHOP MEN.........40c up
YG. DRILL PRESS OPRS. ....OPEN
COMB WELDERS ....Open
ELECTRIC WELDERS..Open
SHOP BOYS...................VARNISH MKR.

LOOP, 28 E. JACKSON

OUR 38TH YEAR
merchandising Executives and Mgrs. adv'g. and research men, purchasing, etc. SALESMEN for every line, Jrs. and Srs. ACCOUNTANTS, Jr. to Comptrollers. ENGINEERS, Draftsmen, Dsgnrs., Time Study, Production; Jrs. to Chiefs. OFFICE, Stenos, Correspondents, Cr. and Coll'n. Typists, Trainees, etc.
SEE US TODAY.
BETTER POSITIONS—TOP SALARIES.
Business Men's, 209 S. State.

— YOUR JOB IS HERE—SEE US SURE —
Inst. dishw. ..$55B | Hsp. ordly $55B
Club hsemn..$45RB | Bus boy $60B
2d Cook ....$110 | 3d Cook $57B
Pantry men ...$60B | Lock R yng. $60B
Cnter. fry ck.$45 P | Bell B. yng. $31B
MR. WHELAN—Engr., $60 RB.; eld. engr.
Hosp. elev.$55+mls. | Carptr. hdy. $3
Ldry washer..$40RB | Carpenters ....$6-$10
Col. laundry.......$16 | Painters ....$7-$8
Spray meth.40c-45c | Painter, hdy. $3
Lathe hand..80c-85c | Paper hgrs..75c-$1.25
Engr. hlpr ....Open
MORRELL AGENCY, 306 W. MADISON.

A. B. OR C. STORE MANAGER........$350
ACCOUNTANT-Asst. Controller...........$250
ACCOUNTANT-OFFICE MANAGER..$175
FULL CHARGE BOOKKEEPER............$30
YG. GRAD. M. E. Service Dept..........$135
STENO.-SECY. To Sales Manager.........$175
BINDERY AND PRINTING SUPT......$250
ARTIST Design Labels and Packages.$175
ESTIMATOR: Die Casting Exp. $175
REPAIR MAN: Auto-Domestic Radio..$100
Glader Corp., 110 S. Dearborn

MECHANIC HELPER......$21
Above job 42 hr. wk. Auto spring exp.
Boy driver.........$10 | Garage, days.........$16
Boy mech. help.$12 | Auto parts............$17
TRUCK MECHANIC......$27
Above job 42 hour week with A-1 company.
GENERAL AUTOMOTIVE,
37 WEST JACKSON. ROOM 49.

TYPIST — Light steno., 20-23 years, Prot., $80; U. GRAD., under 25, Gentile, clean cut, $110; DRAFTSMAN, store fixture exp., $110; MECHANICAL, $150; M. E. GRAD., young, $110; SALES ENGINEER, $400; SALESMAN, mechanical, Detroit, $150; STOCK RM. boy, young German, Irish, Scand., open.
OCCUPATIONAL, 310 S. MICHIGAN.

6 HOTEL CLERKS—Days or nites..$60-$100
HOTEL BKPR.-TYPIST, fine hotel..$75.Apt.
Union wind. wash. | Lobby porter.........$60
Painters..$4-$10 day | Col. Maint..$60. Apt.
3 GAS ATTEND., Grease, N.S., steady..$20
FACTORY hdy. man, age 25-35; steady..$18
3 dishwash..$10-$12 | Boy, bike.......$10+T.
Night cook ....$15 | Grill men ....$16-$18+
Groc. delivery .$14+ | Liquor clerk..........$20
NO. SIDE CONSOLIDATED, 1001 LELAND.

BODY-fender.........$1 | Painters ....65c-$1
Ford mech. ....$1 | Carpenters $1
Pontiac carbrt...$40 | Sheet metal 80c
Col. truck mech.$35 | Machinist 85c
Gas station ....$22 | Hand screw 65c
Boys—Irn. trades.$12 | Lathe hands 80c
Kitch. boys..$12-15 | Boring mill 75c
Fount. boys.......$15 | Hamburger boys..$18
Tavern waiter—Yng. Restaur. chef.........$25
BUSCH AGENCY, 184 W. Washington.

[2] LABORERS, LITE WORK..............$19
GAS ATTEND., Std. Oil exp..............$20
AUTO. MECH. HELPER, tools.............$22
COLORED AUTO. PORTER................$18
[2] BOYS: good drivers..................$16
Eng. lathe.........85c | Tool lathe...........85c
AVAILABLE,
343 S. DEARBORN. 2D FLOOR.

3 Ford Mechanics, 90c.
10 auto mechanics and helpers.
Gas station ....$15 | Auto greaser ...$20+
Floorman ......$20.50 | Sander-rubber $18
GAS STA. BOYS, no exp., W. S...$10-$12
Chicago Garage Owner's,
343 SOUTH DEARBORN, 4TH FLOOR.

ENG. Inspector...50c | Fdry. filers.........Open
Boy, tech. hi......40c | Motor assembly 50c
Eng. lathe...........85c | Torch solderer.......45c
Bench mach'st..Open | Fdry. furnace 50c
Learn bus............$18 | Yng. mill'g mach..60c
Resort Cook.$110.B | Turret lathe...........85c
Royal, 184 W. Wash., R. 207

AUTOMOBILE JOB SPECIALISTS.
Our service EXCLUSIVELY devoted to mechanics, body-fender work, Painting, Gas Stations, Garages, Parking. BOYS to learn, etc. We can place YOU NOW.
GEN. AUTOMOTIVE, 37 W. Jackson, R. 49.

ACET. welder ....65c | Painters, nonunion.$8
Laborer, factory.45c | Painters, hotel $110
Carpenters ....$1 | Paintr., union.Top pay
Farmhands.$40.r.b. | Stable hlpr.$30, r. b.
GREAT NORTHERN. 337 W. MADISON.

LATHE HAND. .80c | PAINTERS ...$1 HR.
PARK Empl., Bank Bldg., 6306 Cottage Gr.

HELP WANTED—MEN.

Employment Agencies.

PLACEMENT MAN.
Comptroller, $15-$20,000.
Above requires consumers goods exper.
40 DRAFTSMEN
Piping, Structural, Packing House, or Refinery experience ....$180-$240
3 DETAILERS, piece part exp..$150-$200
COST ENGINEER, age 30 to 36 ..$5,000
SALES, STEEL EXPERIENCE, $250.
SALES, Building Materials $200
SALES, Office Supplies ....Open
SALES, Bearing experience ....Salary +
SALES, Food experience $125
SALES, Tire experience $100
ASSISTANT CORRESPONDENT, gentile.$85
JR. SALES, Nordic type $75
BOOKKEEPER-STENO., age 25 to 30.$125
BOOKKEEPER-TYPIST, age 25 to 35.$100
5 Assemblers, any exp...$14
ALL AROUND MACHINIST, 70c.
Acet. welder.....60c | Tall boys, S. W. ..35c
Lathe hands ....85c | Wood shaper hd..45c
Polish & buff...65c | Sprayer-enamel ...50c
Tool and die .....$1 | Paint grinders 60c
Cabinet makers.60c | Painters ....Scale
Comb. welders ...$1 | Milling machine ..80c
Squeegee oper. ..$20 | Punch press 50c
5 HOTEL CLERKS.
Carver ....$21 | Soda men $22.50
Night cook ....$25 | 2d cook $35
Grill man ....$21 | Wailter ....$7, tips
Counter ....$18 | Maint.-hseman.$75, r.
Bus boy ....$14 | Dishwasher $13
GARAGE SUPT., TAKE CHARGE $30
TRUCK DRIVER, BAKERY $18
LIQUOR CLERK, NO EXPERIENCE ..$15
Gas attendant ..$18 | Body and fender.$1.10
Mechanic ....$40 | Wash and grease.$18
2 cake bakers ..$40 | Bread and rolls ..$30
Baker's helper ..$16 | Grocery clerk $20
WABASH, 202 S. STATE.

Conc. & Steel Designer...$275
2 Mech. Draftsmn.$125-$150
DESIGNER—Special Machinery..........$275
IND. ENGINEER—Heavy Mfg............$250
TIME STUDY ENGINEER—M. E. $200
SALES ENGINEER—M. E. YG............$125
I.B.M. Bkp., know wir'g.$130
COMPTOMETER OPERATOR—Fast $90
Typist, fast........$75 | Office boy, H. S. grad.
PAPER CUTTER—Steady, days............60c
PAPER CUTTER—Some exp., nites........45c
FACTORY BOYS.
2 RADIO WIRERS, $20 UP.
VARNISH MAKER—STEADY $27.50
3 POLISHERS—BUFFERS 65c-75c
2 SPRAYERS—STEADY JOBS........45c-50c
Power shear.....50c | Factory janitor....$18
ASST. TOOLROOM FOREMAN ....$40+
TURRET LATHE OPERATORS......80c-85c
SILK SCREEN squeegee operators........50c
Painters ....Open | Machinists 85c
AUTOMOTIVE MACHINIST $130
ELDERLY BENCH MACHINIST 55c
MAINTEN'CE ELECTRICIAN—Outside.$25
YOUNG ELECTRIC MOTOR REPAIR.
COUNTRY CLUB—Food checker.......$60.r.
COUNTRY CLUB—Bus boy ....$50.r.
Couple ......$60, apt. | Hamburger $16
Counter ....$18 | Dishwasher $15
Houseman ......$50, r. | Kitchen $15
REGISTERED PHARMACIST $135
Bakery Porters and Helpers ....$15-$18
Bagle baker........$55 | Donut baker..........$22
Liquor clerk, jr....$18 | Del. boys ....$12-$15
All Trades, 343 S. Dearborn.

3 Union Millwrights....$1.62
2 INDUSTRIAL ENGRS., age 40-50, consulting engineering firm experience
5 SALESMEN, auto tire exp., car..$110+
ACCOUNTANT, age 24-30; college.....$175
5 Collectors with cars...................$125+
CREDIT MAN—Retail experience.........$110
TYPIST and general office clerk..........$75
STENOGRAPHER, H.S. grad, cln. cut.$125
TYPIST-BILLER, A1 opportunity.........$85
PAINTERS & PAPERHANGERS, $1.
10 Pol. or Buffers, 40c-60c
COUNTER MEN, auto tires................$30
Cabinet Makers, store fixtures...........65c
4 Polishers on aluminum $30
Shop boy ....35c | Int. grinders 85c
Ext. grinders........85c | Machinists 85c
Auto mechanic..$25 | Paint grinder $28
Engine lathe ....85c | Tool lathe 85c
Prod. lathe ....80c | Die maker mfg. $1
Gas sta. attend..$20 | Furn finisher $25
Paint mixer ....50c | Assemblers 45c
Shipping rm.........$18 | Tire regroover $20
Yng. machinists.45c | Molders 75c
4 HOSP. ORDERLIES, $40, R. B. L.
Hosp. ldry.$40.r.b.l. | Ambulance hlpr. ..$65
Counter men ......$17 | Polish janitor $85
2 hambrg. men.$18 | 6 Dishwashers..$12-14
Soda men ....$20 | Grill men $20-22
TRIANGLE - MAJESTIC
25 East Jackson, 13th Floor,

CHICAGO'S BEST AGENCY.
YOUNG CHEMICAL ENGINEER.........$110
TOOL-DIE FOREMAN, able estimate.$250
SPECIALTY SALES ....Draw + comm.
YOUNG TYPIST, LEARN HOTEL...........$75
OFFICE BOYS, 1940 grads................$60
Die makers ....95c | Gen. machinist.........90c
Yg. die makers.75c | Lathe hand 85c
Repair mach. ......85c | Squeegee oprs. 46c
2 Spot welders..40c | Shear hand 55c
Punch press ....45c | Bench mach. 60c
Shop boy ....$13 | Factory boys $14
Drill press ....40c | Assemblers 45c
Sprayers ....50c | Tall boys, S.S. $15
Hotel painter..$100 | Hotel hsman. $80
Painters helper.$75 | Wall washer $70
Dishwashers ......$50 | Grill boys $15
Fount. boys ....$15 | Bus boys $50
Monarch, 19 W. Jackson

SPRAYER, yg. ...45c | PLATER 60c
TINSMITH, small parts inside ....Open
VENETIAN BLIND ASSEMBLERS ....Open
MAINTENANCE MACHINIST ....Top Wages
LATHE, | JR. MACHINIST ..80c
BOY, drive car, 18-20 years $12
DISHWASHER..$12 | COUNTER MAN..$15
PASTRY ....$25 | NITE PORTER $11
EXP. CLEAN. and dyeing help wanted.
CAR WASHERS, $16-$22.
BODY-FENDER ..$1 | MECHANIC $30
CAR POLISHERS, new cars ....$15-$20
GREASER ....$20 | NITE MAN $16
Jackson, 19 W. Jackson, R. 307

BANK MEN—All types, recent exp..$80-$150
STENO., 19-22, no exp.; lp.; A1; fut..$75
ADULT MESSENGER, 40-45............$100
H. S. Grads, 17-18, hi. grade, gd. fut...$65
FINANCIAL, 111 W. JACKSON.

CPL.—$100; houseman, $40, r.; col. car wshr.; butler, $80. E. White, 64 E. Walton.

TRADE SCHOOLS—MEN.

We Actually Teach You
by Practical Shop Methods.
TOOL & DIE MAKING
TOOL AND DIE DESIGNING, DRAFTING,
MACHINIST TRADE.
Automatic Screw Machines.
Most Complete Shops, Open Days and Eves.
FREE EMPLOYMENT SERVICE.
Visit Shops, Phone or Write for Free Book.
Allied Screw Machine Co.
SCHOOL OF MECH. TRADES DIV.
609 W. Lake-st. Dept. T. Hay. 1136.

MACHINE SHOP PRACTICE
LATHE OPERATION TRAINING.
BLUE PRINT READING.
Actual shop training under skilled machinists. Low cost course. Pay as you learn. For complete information write or visit.
HEMPHILL SCHOOLS,
2022 Larrabee, Chicago. Moh. 3112.

TELEVISION
The School Division of The American Television Laboratories, Inc., 433 East Erie-street, Chicago, Illinois, will provide a course of training for work in this new industry without charge to suitable young men who apply in person for an interview.

$105-$175 MONTH
Men-women. Get U. S. government jobs. Prepare immediately for Chicago examinations. Civil Service Book, full particulars, lists many positions, FREE. Write today. Franklin Institute, Dept. 112, 360 N. Mich.

PAY AFTER GRADUATION.
W-E-L-D-I-N-G
Tool, Die—Machinist—Screw Machine. Body and Fender—Auto—Diesel. Refrigeration—Air Conditioning.
Est. 37 years. GREER, 2030 S. Wabash.

SPECIAL INDUCEMENTS TO FILL OUR SPRING CLASS IN BARBERING.
Call, phone, write for the money saver.
MOLER COLLEGE,
177 N. STATE-ST. CEN. 6393.

BECOME A FREIGHT TRAFFIC MAN.
Freight rate and traffic experts needed by railroads, truck lines and mfg. co.'s. Practical training. Days or eves. Call or write.
FREIGHT TRAFFIC INSTITUTE.
176 W. Adams-st. Dept. T-15. State 2330.

STEADY WORK, GOOD PAY
for expert auto mechanics and body-fender men. A job for every grad. Jobs while learning. Call, write, or phone. Days or eves.
FEDERAL, 2040 WASHINGTON. See. 7779.

Learn Electricity-Radio.
"LEARN BY DOING." DAY OR EVENING.
Call, write, or phone Seeley 7722.
COYNE ELECTRICAL SCHOOL.
502 S. PAULINA-ST.

LABORATORY AND X-RAY TECHNICIAN.
Dignified profession. Free placement serv. Enter any month. Day and evening classes. Chicago College of Laboratory Technique. 162 N. WACKER-DRIVE. PH. CEN. 3444.

LEARN Swedish massage in 90 days. Make up to $50 per week. Visit classes free. Call, write or telephone for booklet T. THE College of Swedish Massage, 30 E. Adams-street. Telephone STAte 5313.

WAITERS, BARTENDERS, BUS BOYS. SHORT COURSE, LOW COST, TERMS. Expert instructors, free placement. DINING ROOM SERVICE SCHOOL, 1005 N. State, Room 205. Del. 2288.

DRAFTING AND WELDING
Day or eve. For inf. write, call or phone. CHICAGO TECH., 20A, 118 E. 26TH-ST.

LEARN upholstering and furniture finishing trade; large fine school; day or eve. VOGUE UPHOLST. INST., 117 N. WELLS.

WILL train reliable men to service elec. refrigeration, air conditioning. Study home and shop. Write Utilities Inst., 404 N. Wells.

LEARN WATCHMAKING—CATALOG FREE. CHICAGO SCHOOL, 155 N. CLARK-ST.

LEARN WELDING—Free booklet tells all. International Inst., 741 W. 70th. Vin. 6751.

U. S. EXAMS.—EVE. CLASSES. SEE LIST. MIDWEST, 37 W. VAN BUREN. WAB. 6522.

ENROLL NOW—Nat'l Schl. Mechanical Dentistry. Visit day or eve. 10 W. Jackson.

TRADE SCHOOLS—MEN.

THE PROOF
of a training is the JOB. We are placing students in worthwhile jobs. TOOL AND DIE MAKING—MACH. TRADE. MACHINE DRAFTING AND DESIGN. Day and eve. class. Visit shops or write.
NATIONAL SCHOOL
OF MECHANICAL TRADES.
628 W. Lake-st. Monroe 2346.

HELP WANTED—WOMEN.

Stores and Offices.

A WOMAN, single, 26-32; exp. in semi-executive ofc. work and sales promotion which has included telephone sales, for training in Priv. Employ. Agency Placement work. GLADER CORP., 110 S.DEARBORN,R.420.

BOOKKEEPER — Thoroly expd., to assist public accountant. Give full particulars first letter. Address Y K 147, Tribune.

BAKERY salesgirl—Young, exp.; part time Sat., Sun., Mon. Refs. 4757 Milwaukee-av.

COAT and dress saleslady—Expd. only; steady. J. Seidner's, 3602 W. 26th-street.

COUNTER girl—Experd.; for cleaning and dyeing store. Apply 5635 W. Madison.

DE MET'S, INC.
Girls to train for waitress work: 19-25 years. High School graduates: must be 5 ft. 4 in. to 5 ft. 6 in. Apply daily 2 to 5 p. m. except Saturday and Sunday. Employment Office, 312 West Madison.

DRESS SALESLADY—2 or 3: day wk.; popular price dept.; must be exp.; exc. salary. York, 38 South State-street.

DRESS salesladies—Exp.; part, full time and eve. work. Also stock girl. Apply a. m., 4722 Sheridan-rd.

DRESS and lingerie salesladies—Steady and extra; 21-35; thoro. exp. only. Edg. 4141.

HOSIERY SALESGIRLS.
Thoroughly experienced in selling hosiery, bags, and gloves. Apply Mr. Druth.
MALING BROS., 34 S. STATE-ST.

MILLINERY manager and salesladies—Exp. Good salary. 4764 Lincoln-avenue.

OFFICE girl—Experienced, for work in cleaning and dyeing store; steady work. A. Schwartz & Co., 1118 North-bl., Oak Pk.

OPERATOR for Elliott Fisher complement 9 key bookkeeping machine; accounts receivable and payable, with voucher system. Must be competent and exp. State age. Address Y S 301, Tribune.

SALESGIRL—Steady; cotton dresses; window exp. Exp. only. Apply 926 E. 63d-street.

SALESGIRLS—Must be exp. selling blouses, shirts; steady; gd. pay. 6342 S. Halsted.

SALESLADY—Capable of making alterations. Bell Dress Shop, 1244 S. Halsted, 2d fl.

SPORTSWEAR SALESGIRLS.
Experienced; college graduates, young and smart appearance; steady and extra.
BRAMSON'S, 1107 Lake-street, Oak Park.

STENO. — Jewish; with commercial credit dept. exper. Address Y P 375, Tribune.

TYPIST.
Girl, between 20-22; permanent position; gd. opporty. Address Y K 113, Tribune.

TYPIST, clerical, small office exp. Competent and accurate. State full qualifications. W. side. Address Y P 592, Tribune.

Professions and Trades.

AWNING and tent sewers; must be experienced. 205 W. Wacker-dr., room 1521.

BEAUTY operators—A-1 hair styling and manicuring; steady salary; $20-25 plus commission; short hours; also 2 part time. Address Y K 121, Tribune.

BEAUTY OPERATORS.
Beauty Craft Salon, 7241 W. Lake-st. Lake-st. "L" to Harlem-av. Forest 3135.

BEAUTY OPERATOR—All around with 4 yrs. high school education. Assist teacher. Apply at 1431 Milwaukee-av.

BEAUTY operator—All around. At least 4 yrs.' experience for exclusive salon in Evanston. 1503 Chicago-av., Evanston.

BEAUTY opr.—All around, 4 yrs.' exp.; fine shop; must be excellent; sal. $20+ comm. Steady. Beauty Box, 4187 Clarendon.

BEAUTY operator—Steady work; experienced only. 1314 S. 5th-av., Maywood, Ill.

BEAUTY operators—Expd. finger wavers; steady salary. 2871 W. Cermak-rd.

BEAUTY OPR.—A1; finger waver; manicurist. 5 yrs. exp.; sal.-comm. 4901 Drexel.

BEAUTY OPERATOR—EXPERIENCED. Neat; steady. 5941 W. North-av.

BEAUTY opr.—Expert fing. waver and manic. 3 yrs. exp. 6752 Stony Island-avenue.

BEAUTY operators [2]—Must manicure; steady position. 1312 W. 69th-st.

BEAUTY Operator—Expd. all around, steady; $17.50 wk. 4852 W. Chicago-avenue.

BEAUTY OPERATOR—3 yrs.' experience; all around. 1009 E. 61st-street.

BEAUTY operator—Speedy, all around, week-ends; steady later. 1442 Wilson-av.

BEAUTY oper.—Must be exp. all around. Forgette Beauty Salon, 1421 W. 79th-st.

BEAUTY oper.—Pt. time; good finger waver and manicurist. 745 Armitage.

BEAUTY OPERATOR—Experienced; steady. Apply 2140 S. Pulaski-road. Roc. 6001.

BEAUTY operator—Expd. on all around; 4 days a week. Phone Lackawanna 7351.

BEAUTY opr.—Speedy, all around; wk.-ends; steady later. 4804 W. 19th-st., Cicero.

BEAUTY oper.—At least 2 yrs.' exp., all around oper. Steady. 5408 W. Madison-st.

BEAUTY OPERATORS—2; manage new shop; Polish pref. 6105 W. North, Oak Pk.

BEAUTY operators—All around; guar. salary. 9 to 12. 1028 North-blvd., Oak Park.

BEAUTY OPERATOR — Experienced, all around; steady. Apply 1701 W. 19th-st.

BEAUTY oper.—Must have at least 3 yrs.' all around exp.; steady. 3415 Madison-st.

BEAUTY oper.—A1 only need apply; good sal.; air cond. shop. 4007 Broadway.

CAP OPERATORS—Exp. on baseball caps. 411 S. Sangamon, 4th floor.

CHENILLE AND EMBROIDERY operators—Exp. 411 S. Sangamon, 4th floor.

DENTAL hygenist or assistant—West Side; state age, exp., and Salary. Address Y C 335, Tribune.

FINISHERS—Hi-cl.; dressmkg.; exp. only. Apply Marguerite Mohr, 161 E. Erie.

FUR FINISHER—Yg., able to stay fur coats, 1st class. Address Y T 356, Tribune.

GIRL—Factory experience; some straight sewing, prefer girl with window shade exp. Apply 5406 N. Broadway.

LAUNDRY shirt press operators—On collar, cuff and bosoms; also shirt finishers; steady; good pay. 759 S. Cicero-avenue.

MANICURIST—Expd.; apply mornings. Strader Beauty Salon, 135 S. La Salle.

MANICURIST.
Expert only. 919 N. Michigan, Rm. 201.

MARKER AND SORTER—Wht. girl., must be exp. Lake TownLaundry,2032Lincoln-av.

MILLINERY TURBAN MAKERS—Exp., large orders; good pay. Irene Hat Co., 153 N. Wabash-avenue.

MILLINERY TURBAN MAKERS—EXP. Come ready for work. Large orders. VANITY HATS, INC., 337 S. MARKET.

MILLINERY TURBAN MAKERS; EXPD. H. & H. HAT CO., 1351 Milwaukee.

OPERATORS.
Experienced on single needle machines, on women's and children's underwear; only experienced need apply; steady work; good pay. American Maid Co., 847 W. Jackson.

OPERATOR—Good on formal and bridal gowns. Must understand dressmaking thoroly. No others need apply. 1719 W. Chicago-avenue. 2d floor.

OPERATORS—Experienced single needle front makers on cotton and rayon dresses and blouses. Steady work.
SAVAGE MFG. CO. 1701 N. DAMEN.

OPERATORS—To sew automobile seat covers. Must be experienced. Elem Garment Co., 115 S. Market.

OPERATORS—25.
Single needle exper'd on sportswear.
OLANDO. 1318 MILWAUKEE-AV.

OPERATORS—Chenille bath mats; good sal.; days; expd. Greenberg. 2911 S. La Salle.

OPERATORS—White, single needle, on wash dresses; exp. only. 404 S. Racine, 2d flr.

OPERATOR—White; expd. single needle power machine. 4739 Lake Park-av., rear.

OPERATOR — A1, single needle on cotton dresses. 1953 N. Western.

OPERATORS—Expd. front makers on cotton dresses; steady work. 1744 N. Damen-st.

OPERATORS—Metropolitan elastic exp. Philip S. Bloom Co., 529 S. Franklin, 9th fl.

OPERATOR—Exp. cover maker on caps. Imperial Prod. Co., 600 S. Blue Island.

PRESS GIRLS—Must be experienced for dry cleaning plant. 2807 Montrose-avenue.

SHIRT FINISHERS—EXPERIENCED. 410 S. HALSTED.

SORTER and marker for hand laundry; expd. Apply 2652½ E. 75th-st.

Household Help.

COUPLES — FOR ADVERTISMENTS FOR couples see separate subheading "Couples" immediately following this subclassification.

ASSISTANT—White; light housework, light laundry, cooking; 2 children; $7-$8. Briargate 5577.

CAPABLE girl—Wht.; expd.; 20-35; plain ckg., hswk.; stay; $10 to start. Hol. 2048.

COOK.
White, 1st class, for summer residence in Wisconsin. Must have excellent refs. and be able to take charge of kitchen and planning of meals and work in conjunction with 2d girl; nice, pleasant rm., good wages to the right person. Position will last until Oct. 1st and is available immed. In reply state nationality and wages desired. Also give telephone number and advise if available for interview Thurs. afternon, May 16. Address Y T 355, Tribune.

COOK—Gen. hswk., no ldry., house clean. finished; Swed. pref., own rm., ba.; gd. wages; adults. 5450 Everett, 3d. Mid. 0629.

COOK-gen. hswk.—Under 30; Scand. pfd.; no wash.; adults; gentiles; rm.-bath.; gd. ref.; $12-$14. 3750 Lake Shore,Apt.7F.Wel.2302.

COOK—Hskpr., wh., stay or go; not over 40; family of 2; sm. hse.; no laun. She. 6452.

COOK—Genl. hswk., Scandinavian; refs.; 2 adults; no ldry.; stay. Kenwood 0943.

DAY WORK—Amanda Johnson, get in touch with me at once. MRS. BURNS.

Horse Sense Answers

1. 1 [Utah, Colorado, Arizona, and New Mexico]
2. Red
3. A
4. Dining tables
5. Barrel
6. He would be making less, for his last salary would be $19.80 per week

HELP WANTED—WOMEN.

Household Help.

GEN'L HSWK.—White; no heavy laundry. Own rm. 1401 Jarvis, 2d. Rog. 9404.

GEN. hswk.—White; stay; no cooking; own rm., $6-$8. 5138 N. Kimball. Key. 2825.

GEN. hswk.—Capable maid; adults; no washing; own room. Fairfax 5459.

GENL. hswk.—Yng.; white; no Sundays; no cooking; home nights; $6. Lakeview 2863.

GEN. HSWK.—White; assist with child; no laundry, no ckg.; own rm., bath. Sag.3229

GEN. hswk.—White; care of child; stay; good salary; good home. Capitol 4686.

GEN. hswk.—White; 25-35; personal laundry; stay; $8; refs. Kenwood 2211.

GEN. hswk.—No cooking; stay. 5729 N. Central Park-av. Independence 1579.

GEN. HSWK.—Colored or wh.; no laundry; no ckg.; own r.; radio; stay; $8. Bri.5558.

GEN. hswk.—Wh., plain cook; 2 schl. chil., own rm.; $8-$10; refs. So. Shore 8106.

GEN. HSWK.—White, assist 2 children; no cook'g; lt. ldry. Own rm., $8. Sou. 9288.

GENL. hswk.—Expd.; white; 20 to 35. Assist cook; 2 ch.; no ldry. $10. Buc. 4851.

GEN. hswk.-Cleaner—Expd., 5 yr. child; stay; no cooking; no heavy laundry. Dor. 3521.

GEN. hswk.—White, 20-30; light laundry; no cooking; 1 child; stay; $7. Cra. 0691.

GEN. hswk.—Exp., wht., 30-'35; cook, serve; 3 adults; $12; opposite park. Linc. 1260.

GEN. HSWK.—White, 20-30; stay; small apt. 1 school child. $8-$10. Graceland 7184.

GEN. hsewk.—Wht., no heavy ldry.; own rm. Stay. Berman, 4551 N. Central Pk. Irv.8230.

GENL. hswk.—White, 1 child; stay; $7; no hvy. ldry. Hollycourt 7579.

GEN. HSWK.—Wh.; 25-35; no ldry., no ckg.; own rm., bath; references req. Bri. 2358.

GEN. HSWK.—Wh., cooking, exp., sm. Gentile fam.; go; $10 st.; W. Side. Van. 0610.

GENL. HSWK.—White, 20-30, 1 school child. Small apt.; $6. Bit. 4330.

GEN. hswk.—Wht., plain cook., assist baby; own rm., bath. $8. Fairfax 5534.

GIRL—Lgt. hswk., plain cooking, assist 2 children; no laundry; gd. pay; own rm. Black, 4910 Winthrop. Longbeach 7997.

GIRL—Gen. hswk.; white; 1 child; small apt. Lite laund.; stay. Austin 0962.

GIRL or woman—White; gen. hswk.; 2 chil.; no heavy laund.; own rm.; $8. Ave. 2720.

GIRL—Wht.; 18 to 20; gen'l hswk.; part laund.; no cook'g; stay; $8. Kil. 6413.

GIRL—18-25; care child 2; go eves.; $6 to start. Berry, 3823 N. Fremont aft. 6 p. m.

GIRL—Exp.; rm. and bath; 1 child; assist cooking personal laundry. $8. Hol. 4437.

GIRL—White, gen. hswk., ckg.; 1 child; own rm., Protestant; refs., $9. La Grange 4434.

GIRL or woman—Gen. hswk.; no cooking; no laun.; 3 adults; stay. 1057 N. Paulina.

GIRL—Wh., care of children; lgt. hswk.; hotel apt.; stay; $10. Shel. 7600, Apt. 801.

GIRL—Capable, pleasant, gen. hswk., small salary; stay. Indep. 6324.

GIRL—Over 20, exp. hswk., lt. ldry.; no ckg.; own room; 3 in fam.; $6-$8. Col. 3093.

GIRL—Second, nursemaid, combination, 20-30, white; attr. sal.; stay. Drexel 2722.

GIRL—Wh.; gen. hswk.; care 2 children; stay; $8. 5557 W. Congress, 2d. Man. 2059.

GIRL—Young, white, light housework; stay. Apply 1711 E. 55th-st., Apt. 1.

GIRL—Wh., gen. hswk., 20-30, gd. home; stay; $8. 7714 Kingston, 1st apt.So.S. 5736.

GIRL—Wht., for gen. hswk., 2 adults; no laundry. Longbeach 8269.

GIRL—Wht., cook., asst. with children; no hswk., no ldry. Stay. She. 8100, Apt. 509.

HSKPR.—Expd., white, plain cooking; no laundry; no Sundays; 2 girls, 3 and 7 yrs.; $6; stay. 2537 Cortland-st., 1st flr.

HSKPR.—Wht.; plain ckg.; rm. and bath; 2 business adults; 1 child; $10; state age, exp., refs. Address Y P 373, Tribune.

HSKPR.—Wh.; 4 adults; no ldry.; no hvy. clng.; $7-$8; stay. Berlin, 3653 Pine Grove.

HSEKPR.—Must be A1; white; good salary. Bernstein, 6850 Oglesby. Apply evenings.

HOUSEKEEPER—Neat; good cook; own rm. Phone or write Korhumel, Downers Grove.

HSKPR.—White, take care of home and child; stay nights. Good home. Gra. 5015.

MAID—White, about 25, expd. gen. hswk., large house; 3 adults; refs. req. $10. Ph. Beverley 2662. Thursday afternoon.

MOTHER'S HELPER—Whi., 2½ yr. boy, lt. hswk. Own r. 3558 Douglas-bl. aft. 6 p. m.

MOTHER'S helper—White, young, go; $4. Vic. Belmont-Elston. Independence 4264.

NURSEMAID—Wht., exp.; 9 mos. infant; no hswk., no ldry.; ref.; stay Linc. 2838.

NURSEMAID—White, thoroly exp. with 9 mos. baby; stay; $8; refs. Lake V. 0074.

NURSEMAID—White, 2 child., exp.; stay; refs.; good sal.; other help. Irv. 7890.

NURSEMAID—Wh. 20-30; care for baby, 1 year; light hswk.; stay. Ravenswood 8240

PRACTICAL NURSE—Care elderly lady; assist housework; stay; $10. Apply 9-12, 938 North Michigan-avenue.

WOMAN or girl—Household cooking; assist 3 children; heavy work done; own room; Gentile. Edgewater 3436.

WOMAN, married, for maid wk. in rmg. hse., exch. for kit. apt. 5101 KENMORE.

THE TRIBUNE OFFERS SPECIAL LOW rates to persons advertising for positions. For further information stop at the Want Ad office, Madison and Dearborn-streets, or in the lobby of Tribune Tower.

Couples.

COUPLE—Wht.; hswk., gardener, chauf.; summer Wis., winter Chicago. Bd. and room. State sal. refs. Address Y K 80, Tribune.

CPLE.—Good Cook, hswk.; hseman. Neat quick, relib. 7425 Berkshire, River Forest.

COUPLE, married, to work in small rmg. hse. in exh. for apt. 32 E. Bellevue-place.

COUPLE—Wht., apt. hotel, maid maint., apt. and sal.; no child.; refs. Ken. 1343.

COUPLE to manage 80 rooms; references. Call Delaware 0211.

CPL.—Rel., exp.; he, maint.; she, maid work; $50 mo. and apt.; refs. 1259 Winnemac-av.

Clubs, Hotels, and Restaurants.

COOK—White; experienced; for road house; $12 week, room, board and laundry. Hartmann, 6346 South Francisco.

COOK—White, short hours. Apply 2729 Fullerton-av. Brunswick 8756.

COOK—Hungarian, for summer resort. Apply 1559 Milwaukee-av.

FOUNTAIN—Curb service waitresses for ice cream parlor; experienced. Apply at once. 5780 Northwest-highway.

FOUNTAIN GIRL — Young, some exp. in drug store. 401 S. Pulaski-road.

FOUNTAIN GIRLS—Experienced only. Apply "North Pole." 7251 W. North-av.

FOUNTAIN and sandwich girl—Experienced. 5300 West Chicago-av. Austin 0071.

SALAD GIRL—THOROUGHLY EXP. 501 DAVIS-ST., EVANSTON, ILL.

SANDWICH shop girls [2]—Exp'd. counter and griddle. 930 E. 47th.

SODA fountain girls—Expd.; 5 ft. 6 in. or over. 2201 Wentworth. Wallyn Drug.

SODA FOUNTAIN GIRL—Must be exper. Nibur Pharmacy, 2585 N. Clark.

WAITRESS—Only expd. need apply at 5251 North Lincoln-avenue after 2 p. m.

WAITRESS—With fountain exper. Full time. Also extra girl. 6359 Broadway.

WAITRESS—Exp., short hours; no Sunday; steady. Tea Room, 473 E. Ohio.

WAITRESS—Experienced. Karson's Restaurant, 731 W. 63d-st.

WAITRESS wanted—Exp., between 20-30. 618 CLUB, 618 E. 71ST-ST.

WAITRESS—Expd.; evenings and Sundays. Apply after 10 a. m., 1510 E. 53d-st.

WAITRESS—Neat, exp., nights, good salary, tips. N. W. Mulberry, 2296. Mgr.

WAITRESS—NOT OVER 22; EFFICIENT. PETER PAN, 1133 BRYN MAWR.

WAITRESS—Neat, attrac., expd. Also dishwasher, white preferred. 3807 Broadway.

WAITRESS. 1000 Blue Island-av.

Young girls—For soda fountain and waitresses work. Attractive, age 18-25, no exper. necessary. Steady employment. Apply Wed., May 15, only. Mr. De Lano, 1500 Morse-av., 9 a. m.-12 noon or write to the above party.

Saleswomen.

COSMETIC SALESWOMEN [6]—For immed. emp., exp. not neces., sal. plus comm. 9-11 at 624 S. Michigan. Rm. 814.

FOOD item—Fast selling; 2 neat women; travel eastern states, resorts; excellent commission. Free transportation. 126 W. Kinzie, 1st.

FURNITURE CLEANING solicitors—Experience not necessary. Salary and commission. Real opportunity to make money. Apply Advance Furniture Cleaning Co., 711 South Dearborn-Street.

HIGH type woman—Over 30; part time; no exp. req.; comm. Maisonette Frocks, 211 E. Delaware. Phone Whitehall 6674.

2 SALESWOMEN—25-40; direct selling hi. grade women-childr. apparel. Alert, neat appear. A1 refs. Comm. 5200 Harper.

SELL BIRTHDAY, EVERYDAY CARDS—Big commission. Grogan Co., 122 S. Michigan.

HELP WANTED—WOMEN.

Saleswomen.

Du Pont Nylon Hosiery
Sensational. [illegible] Nylon hos[illegible] No capital [illegible] CERTIFIED [illegible]

WANTED.
2 south side [illegible]
MATURE woman [illegible]
FERREL M[illegible]
LARGEST "DOLLAR" [illegible]
WOMEN—[illegible]

Miscellaneous.

RESIDENT [illegible]
SWEDISH [illegible] Kellberg [illegible]
DEPT. store [illegible]
GIRL—To [illegible]

Nurses' Registries.

PRAC. and [illegible]
REGISTERED NURSES [illegible]

Employment Agencies.

— CHICAGO'S FINEST AGENCY —
[illegible]
4 STORE MANAGERS.
[illegible]
FACTORY GIRLS.
[illegible]

Monarch, 19 W. Jackson

BOOKKEEPER-STEN., $120
STENOGRAPHER—Chemical expert..$100
ASST. PURCHASING AGENT—Aggress.$90
EDIPHONE OPERATOR—Loop office.$100
3 SALES GIRLS—Ready to wear.....$65+
STENO.-BKKPR.—1 girl office, loop..$80
ASST. BKKPR.-TYPIST—Loop $75
Stenos. .....$70-$90 | Credit Checkers...$75
Receptionists ....$90 | Typists $80
Comptom. oper.$85 | Phone Solicitor...$15
Begin. Steno. ..$50 | Secretary $115
PUNCH PRESS OPERATORS—40c.
PACKERS—Chocolate cup, nights $15
FACTORY GIRLS—Shop experience $15
SOLDERERS & ASSEMBLERS—Stdy..$16
Sewing mach. ..$15 | Soda fount. $16
Asst. Cook ......$15 | Waitresses $12
Sandw. girls .....$16 | Hotel maids $60
Salad Girl ....$55 | Diet. kitch....$40,r.b.
Cafet., indust...$55 | Tray girl ....$40,r.b.
TRIANGLE - MAJESTIC
25 E. Jackson, 13th Floor.

STENO.-GEN. OFFICE, $110.
BOOKKEEPER-STENO.—Insurance ..$110
F. C. BKKPR.-TYPIST; Loop $100
ACCOUNTS RECEIVABLE BKKPR. $90
GEN. MOTORS BOOKKEEPER $90
STENO.—Good at figures $85
SWITCHBOARD OPER.—Heavy board..$85
STENO.—Purchasing Department $80
E. F. BILLER $65
5 ASSEMBLERS—SMALL PARTS, $14.
COMMERCIAL HOTEL MAIDS; S., $57.50.
Sales, Ready-to-Wear, $15.
RESORT COOKS, $75-$100, R. B.
10 FOUNTAIN GIRLS—SOME EXP...$15
5 Riveters ....$17 | Punch press, nite..43c
Hand coil wind.40c | Opr. on blouses..$16
Fry cook ....$15 | Meat Cook $18
Hosp. maid.$40,r.b. | Apt. hotel maid.$65
WABASH, 202 S. STATE.

OFFICE MANAGER, $130.
Corresp.—Adv. dept., some college.......$115
Swbd. Steno.......$90 | Key punch opr.....$80
TYPIST-BKPR.—INSURANCE EXP. $85
Receptionist-Typist—Lite steno $85
Code clerk—Statistical dept. $90
FULL CHARGE BKPR.-TYPIST $110
5 MANAGERS—LADIES' READY TO WEAR, OUT OF TOWN..............$25
Sales—Ladies' apparel, out of town.....$18
Bakery sales......$15 | Outside sales $18
CELLOPHANE WRAPPER.....................$12
BUTTON MACH. OPERATOR..............$12
. . 50 WAITRESSES . .
Best jobs. Hotel, Rest., Country Club.
S-H-A-Y, 30 W. Washington

10 punch press opers., $16.
Power mach. ..Top | Solderers $19
Pap. bag workers. | Paper box workers.
Bakery sales ......$15 | Pressers 36c
Hostess ....$65 | Hosp.din.rm.$35, r.b.l.
Bus girls ....$10 | Hos.tray grls.$35,r.b.l.
Hotel maids ....$60 | Hosp. maids ....$40,m.
Waitresses, any exp., any part of city.
PROGRESSIVE,
202 S. State.

DAVIS PERSONNEL
TYPISTS—[3], loop, age 20-25.............$85
DICTAPHONE OPR.—Gen. ofc. clerk.$90
TELEPHONE SOLICITOR: ....Com.+$65
TYPIST-CLERK—6 mos. exp...............$60
Suite 1206, 7 S. Dearborn-st.

TRAVELING secy.: Jew., small..$30+Exp.
LEDGER-lite steno.; age 22, $25 and bonus
3 JR. STENO.-CLERKS ....$15-$20
HOSIERY SALES; Jewish...........$15 plus
2 HOTEL WAIT.; 1 arm, 1 tray, best pay.
8 FOUNTAIN; exp. No. side...............$16
Cook, tavern, $15; 6 waitresses, $8-$10.
White HOTEL MAIDS, $60; colored, $52.
NO. SIDE CONSOLIDATED, 1001 Leland.

FILE CLK.-PBX $65
BURR. BKKPR.—BANK $75
25 FACTORY GIRLS
LITE MACH. WORK $17.50
Seamstress ......$15 | Hotel maid $55
SO. SIDE CONSOLIDATED. 1105 E. 63D.

STENO.-BILLER, 25-30 years................$22
BILLER-ENTRY CLERK, oppor...........$15
SOLDERERS and ASSEMBLERS..........$14
KICK PRESS OPERATORS..................$15
GENERAL FACTORY, neat..............$12.60
LOOP, 28 E. JACKSON.

POSITIONS OPEN TODAY FOR: Stenos., dictaphone operators, comptometer operators, typists, office clerks, sales clerks, department manager.
15 waitresses ..$15 | 10 soda fount.......$16
5 tall girls ....$14 | 2 pastry cooks $20
CONSOLIDATED, 11th flr., 209 S. State.

SWITCHBD., steno., dict., young, $110; SWITCHBD., Loop, young, $65; BOOKPR., steno., Insur. exp., $90; SALES, retail, $80; TYPIST, Steno., Dict., S. S., $85.
OCCUPATIONAL, 310 S. MICHIGAN.

MODERN, 879 N. STATE.
Waitress—Fountain help.
Pastry, $75 r.b.; pantry, $60 r.b., salad.$70
2d Cook, $75 r.b.; Pantry $75; Pastry, $20,
Cook, res., $110 r. b.; sand., $15; veg. $15
MANY OTHERS NOT LISTED.

STENO.: lite, assist in Purchasing Dept. Good on Detail. Age 20-30. Salary depends.
COMPTOMETER: exp. $18
FILE CLERK: EXP. ....$15-$16
RELIANCE, 32 N. STATE, ROOM 1417.

PUNCH pr., nites.$16 | Fountain ......$12-$14
Stator winder ..35c | Sandw. girl $15
Ldry., shirts ....36c | Maid, inst ....$30,r.b.
Waitresses ....$12 | Hskpr., col ....$30,apt.
BUSCH AGENCY, 184 W. WASHINGTON.

STENO.-SEC., INSURANCE EXP. $25
STENO., POLICY WRITER, FIRE $25
STENO., ATTRACTIVE, 2 YRS.' EXP.$22+
POLICY WRITER, FIRE & CAS. $22
HELEN DOBBS. 175 W. JACKSON.

WAITRESSES—FEE $3.
Bakery clks ..$14 | Housemaids fee ..$3
Cooks ....$12-$18 | Fountain girls....$14-M
UPTOWN EMPL., 4750 BDWAY.

COUPLES, PRIVATE ....$100-$135
Nursemaids, asst. hswk. ....$10-$12
Check room ......$15 | Soda girls ......$14-$16
WAITRESSES, HOTEL, REST., CLUB.
SHAY, 1009 N. STATE [AT OAK-ST.].

STATISTICAL typist, loop $95
Swbd. operator, 22-25, No. side............$90
Steno., one girl office, 5 dy. loop...........$90
REDFIELD PERSONNEL, 5 S. Wabash.

FACTORY girl—Some experience $18
Stenographer ....$85 | Hotel Seamstress..$15
Stencil cutter ..$15 | Resort cook ...$110,r.
ROYAL, 184 W. WASH. ROOM 206.

HOSP. cook..$50 RB | Pantry girl $60B
Hosp. ldry ..$35RB | Col. htl. clnr.......$56
Vegt. girl ....$60B | Col. htl. maid.......$50
MORRELL AGENCY, 306 W. MADISON.

TEARM. mgr., $25 wk.; Past. Ck., $90 r.b.; Kitchen girl, $12 wk; Waitr., clb., $40 r.b. Fee 3d of wk.'s pay. Mauer, 538 S. Dearborn.

STENO.-SECTYS., SALARIES TO $150
Steno.-sectys., Rl. Est., FHA exp. $110
FINANCIAL, 111 W. JACKSON.

CLEANING EST. clerk, bkpr.-steno.-swbd. Maids, waitresses, nursemaids, day workers. P-R-I-N-C-I-P-L-E. 6335 Broadway.

STENO. ....$18 | Clerk, dry cl.......$15
Hosp. tray..$40 R.B. | Cath. girl, rectory.
NORTH SIDE EMP., 4802 BROADWAY.

CASHIER, Recept., Beauty Salon.$17+10%
4 C. Club waitresses; $50, R.-B. A1 tips.
SERVICE REGISTRY, 32 N. State, R. 1200

HOUSEMAIDS, $12-$16; Nurse......$10-$12
BARRY. 4348 BROADWAY.

STENO.; dict. and teletype...........$20 wk.
S. S. INDUSTRIAL. 1536 W. 63d-st.

STENO.-RECEPTIONIST, und. 25.........$18
HAHN-MARTIN. 7 SO. DEARBORN-ST.

DOMESTIC—Hotel, fact., etc., laun.; male, female. 5534 S. State. Englewood Agcy.

WHITE HOTEL MAIDS $50
PARK Empl., Bank Bldg., 6306 Cottage Gr.

CELESTER M. HORTON, 310 S. MICHIGAN.
Comptometer Oper.-Typist, nr. No..$22.50

HELP WANTED—WOMEN.

Employment Agencies.

STENO.-SECY., 3 days..$120
[illegible]
O'SHEA, 64 E. JACKSON
[illegible]
PUNCH PRESS OPRS.
[illegible]
FACTORY GIRLS
[illegible]
COOKS!!
[illegible]
CADILLAC, 220 S. STATE.
[illegible]
10 Assemblers, 35c
[illegible]
5 Punch Press Operators..35c
FACTORY GIRLS, ALL LINES..........30c
Torch Solderers .50c | Kick Press 35c
HOTEL-HOSPITAL JOBS.
2 HOSPITAL TRAY GIRLS.........$35 R. B.
SEE US FOR COUNTRY CLUB JOBS.
Bakery Sales ..$15 | Cake Icer $15
All Trades, 343 S. Dearborn.

Dress Shop Manager, with good exper., 25-40 years, leave city...$140
Steno., Spanish translation, 25-27........$110
Steno.-bkpr., wh., food exp., 22-26, N.S.$100
Steno., A1 girl, with cred. exp., 25 yrs., loop $90
Steno., finance co. exp., 25 yrs., loop..Open
Legal steno., 2 yrs. exp., loop.........Open
Receptionist, attr., Michigan-av.............$85
F. chg. bkpr., light steno., attr..........$130
Bkprs., model, tall, 25-35, Mich.-av....$110
Compt. oper., 2 yrs.' exp., N. S.............$80
E. F. biller, typist, loop.....................Open
Compt., Typ. teach Burr. Billing.........Open
Typist, know. some compt., 5 day wk..$90
Typ. clk., cred. or sm. ln. exp., S. S.....$80
MOLENE, BANKERS BLDG.

ZINSER PERSONNEL SERVICE.
Dietitian housekeeper.
Cashier, typist, Evanston.
Stenographer Bookkeeper.
Bookkeeper, hotel experience.
Stenographer, mortgage experience.
Typist, Biller, knowl. stenography.
Switch board operator, Stenographer.
Rapid typist, 1-2 years' experience.
Statistical typist, advtg. agency exp.
Stenographer, investment or bond exp.
Accounts Receivable Bookkeeper, S. S.
Stenographer, advtg., editorial Tr.
140 S. Dearborn-st. Room 1548.

STENO.-F. C. BKKPR., $100.
STENO.-BKKPR., La Salle-st..........$110
E. F. BKKPR., Accts. Rec. $110
CASHIER-ASST. BKKPR.; Real Est....$100
COMPTOMETER OPR., loop $105
STENO.-SECY., near north $100
CORRESPONDENT, south $100
Legal Steno. ..$80 | Typist-biller $80
Steno., N. S. ....$75 | Credit Checker $70
COMPTOMETER-TYPIST, south side.$75
CRAIG AGENCY, 209 S. State

CALL EARLY. START WORK TODAY.
6 HAND SEWERS, $16.
5 POWER SEW. MACH. OPERS..$14-$18
FACTORY GIRLS. | WAITRESSES.
PRESS GIRLS. | HOSP. MAIDS.
SPOTTERS. | PRAC. NURSE.
6 COLORED HOTEL MAIDS.
Jackson, 19 W. Jackson, R. 307

CORBOY-CALVIN, 20 W. JACKSON.
SECY.—Univ. edu., 25-30, loop $110
SECY., Production exp., adv. agcy.....$125
STENO.-SECY.—20-24: young; lp. ...$25
TYPIST—Stencils, knowl. mimeograph-mimeoscope, loop ....$100 plus
Typist, biller, figures, be tops, n. w.$120
TYPIST, statistical clk., loop...............$90
Clk., supervise mail desk, filing, exp..$20
Typists, expert opers., temp., perm., loop.

STENO.-SECY.—23-30, NORTH $115
DICT. OPER.—22-32, LOOP $108
N. C. R. BKKPR.—NORTH $108
SPANISH STENO.—Five day week.......$105
3 TYPISTS—22-28, North $85
FILE CLERK—LITE STENO, 21 YRS.$110
A. J. McCOY & ASSOC., INC.
SUITE 1130. 140 S. DEARBORN.

SECY.-CORRESP.—Advg. Promotion....$110
STENO.—Credit dept., detail $17
STENO.-BOOKKEEPER—Gd. opporty...$20
STENO.-SWITCHBOARD OPR.—South ..$20
COMPTOMETER OPR.—Typist, nowest.$100
COMPTOM. OPR.—4-5 yrs.' exp., un.26.$22
ELL. FISHER BKPR.-Biller—3 yrs.' exp.$20
Glader Corp., 110 S. Dearborn

OFFICE WORKER.
Prefer girl with knowledge of bkkpg., 20-23 yrs.; must be good typist, neat and energetic, and want a position with a future; 5 day week, Loop. See UNITED AGENCIES, 14th floor, 209 S. State.

COL. hotel cple., maid, houseman....$60 apt. Col. hotel maids, $45; col. hsemaids., $15. Col. elevator, $38; home cple., $125 r. b. Domestics, $12-$18. ELITE, 57 E. Oak.

UNDERWOOD Bkkpr., 22-27, neat.......$100
Comptometer oper., typist, 20-27.$18-$20
Stenographers [5], 21-28..............$15-$25
UNIVERSAL PERSONNEL, 28 E. Jackson.

TRADE SCHOOLS—WOMEN.

SPECIAL INDUCEMENTS TO FILL OUR SPRING CLASS IN BEAUTY CULTURE.
Call, phone, write for the money saver.
MOLER COLLEGE
177 N. State-street. CEN. 6393.

Allied Beauticians Institute.
$55 Complete Course $55
ONLY $2 PER WK. DAY-EVE. CLASSES. Free tools, kit, theory book. State approved. 5 N. WABASH, 7th floor. DEA. 6818.

WORLD FAMOUS FOR 69 YEARS
E. BURNHAM
SCHOOL OF BEAUTY CULTURE.
140 N. STATE-ST. RAN. 3355.

HOSTESSES - WAITRESSES
Trained for all exclusive dining places. Instructor serving the public 25 years. Summer rates. FREE PLACEMENT. NATIONAL HOSTESS-WAITRESS SCHL. 4th fl., 140 N. Dearborn [at Rand.] Dea.5249

Earn While Training
PRIVATE HOME AND BABY NURSING SHORT EASY COURSE. PAYS BIG. Winthrop school [est. 25 yrs.], 6206 N. Winthrop-av. Call or write for booklet.

100% Satisfied Students
Gregg, Pitman, Munson Shorthand, Comptometer, Switchboard taught in groups of 4. Day or eve. Free placement. Catalog. Century Bus Coll., 30 E. Adams. Fra. 8478.

DEVELOP your charm and personality. Train as a fashion or photo model. Call or write for free test chart.
Jo Keith, 14 W. Lake. Dea. 0134

AMERICAN SCHOOL OF BEAUTY CULTURE offers guaranteed thorough and COMPLETE COURSE, LOW TUITION, TERMS. 30 E. ADAMS, 9TH FLOOR. CEN. 5446.

SEVERAL WOMEN—TO TRAIN FOR HOTEL positions leading to apartment hotel mgr., hostess, hskpr., rm. clerk, etc. Catalog free. HOTEL EXTENSION DIV., 203 N. Wabash.

HALE SCHOOL OF BEAUTY CULTURE.
Visit, write or phone for free booklet. 162 N. State-street. Cent. 5007.

Quality training—not quantity
WILFRED ACADEMY BEAUTY CULTURE, 9 W. Washington. State 5861.

BE A POWER SEW. MACHINE OPERATOR. Day or eve. lessons; big demand; easy to learn. MASTER SCHOOL, 400 S. State.

BEST TRAINING AT LOWEST COST. Chicago Academy of Beauty Culture, 37 S. WABASH. STATE 4421

BE a Medical Secretary or Lab. Technician. Office Nurse-First Aid included. Catalog. Century College, 30 E. Adams, Fra. 8478.

HOTELS call for trained women. Good pay. Learn at home. Write Lewis Hotel Training School Desk, 749 Washington, D. C.

SWITCHBOARD—LIVE BDS. RECEPTION. Letters prove placements. Many calls. Visit Schl. Field's Annex. 24 N.Wabash. Cen.6647.

LEARN Swed. massage. Good pay the Kellberg way. 32 N. State-st., 9th fl. Dea. 6984.

TRADE SCHOOLS—WOMEN.

CHICAGO COMMERCIAL COLLEGE.
SEC., $5 MO.-EVENINGS.
GREGG, MUNSON, PITMAN. BEGINNERS—REVIEW.
SWITCHBOARD, $1
6 LESSON COURSE, $1.
P. B. X. HOTEL BOARDS, KEY PLUG.
COMPTOMETRY, $10
SPEED WRITING, $15.
COMPLETE COURSE.
Dictaphone, $3. University instructors.
FREE DEMONSTRATIONS.
PERSONAL COACHING—TERMS.
FREE EMPLOYMENT
DAY AND EVENING—MEN, WOMEN.
Visit, phone, 127 N. Dearborn. Fra. 4803.

JOBS ARE WAITING.
LEARN
BEAUTY CULTURE,
BODY CULTURE.
SELAN'S
Largest, Most Progressive Schools in the World.
"Teaching Beauty from tip to toe."
DAY AND EVE. CLASSES. EASY TERMS.
$5 WILL ENROLL YOU.
Visit, Write, Phone for Booklets.
NORTH: 2744 Milwaukee-av. SPA. 0700.
SOUTH: 6404 S. Halsted-st. NOR. 2500.

ATTRACTIVE GIRLS
Excellent opportunity for those who can qualify for fashion modeling. Sizes 12 to 18. Small tuition fee. Free placement serv.
Apply at studio at once or mail coupon for our free 20 page illustrated book. "A FASCINATING FUTURE."
NAME ....
ADDRESS ....
VERA JANE STUDIO
64 E. Jackson-blvd. Wabash 9332.

Chicago Business College.
Largest [25 rooms], Oldest [Est. 1887]. Only school with 5 live switchbds., 4 trks. STENOGRAPHIC.
GREGG, MUNSON, PITMAN, Bookkeeping, Cashier, Complete Course COMPTOMETER; Switchboard, Recept., 6 lessons, $2. SPEEDWRITING—Here 9 years. Complete in 8-10 weeks. Uses A B C's—Not a machine. Official, easiest, quickest. 80,000 users in U. S. A. Free demonstrations daily. Free placing, 15 university teachers. Hotel training. Don't be confused—our only schl. Catalog free. Lots of calls. Visit. Begin now. 190 North State-street. Fra. 4122.

Interested in Finest Quality Beauty Training. If You Get ALL the Facts, You'll Choose
MARINELLO
World's Largest Beauty Culture System. Tremendous Savings by Registering NOW While Summer Classes Are Forming. 108 N. State-st. Tel. State 5057.

Models—Experienced.
Increase your income. Busy season. Wonderful opportunities, all sizes. STYLE SHOWS, PHOTO POSING, DRESS SALONS. For complete information about entering this well paying field, call, visit, write
MALLON FRIEL STUDIO,
32 W. Randolph-street. Dea. 3106.

MELLQUIST
Swedish Massage
177 N. STATE. CENTRAL 6830.
19 Salons, Chicago, N. Y., Newark, Miami.

De Lee University
OF BEAUTY CULTURE.
Come in and see Chicago's finest school or send for FREE 42 page photo booklet.
30 W. Washington. Cen. 8225

HEIM BEAUTY SCHOOLS.
$65 $2 DOWN
Complete Course. Terms.
MARCEL KIT, COSMETICS INCLUDED.
Day and Evening Classes.
DOWNTOWN SCHOOL. 6 E. LAKE-ST.
SOUTH SIDE SCHOOL. 936 W. 63D-ST.

Manicuring Course, $17.50.
JOBS WAITING—LEARN IN 3 WEEKS. Includes Tools, Diploma, Placement Service. Allied Beauticians, 5 N. Wabash. Dea. 6818.

PRACTICAL NURSING
Course, $35; $2 dn.; cases while learning. Apply 2-6 p. m. Del Har, 116 S. Michigan.

DRESSMAKING—MILLINERY SCHOOLS.

LEARN DRESS DESIGNING, DRESSMAK'G, pattern drafting, millinery. Power mach.$3. Free Booklet. Master College, 400 S. State.

LEARN TO SKETCH, design and make hats. Professional course, $25. Chicago School Costume Design, 209 S. State. Web. 2062.

DRESS DESIGN—Pattern dressmaking, millinery, $25. Forest Academy, 37 S. Wabash.

MUSICAL INSTRUMENTS.

Pianos and Players.

REMARKABLE SAVINGS THIS WEEK. Best Grand Piano Bargains in Chicago. Mignon, $165; Bellmn., $245; Howard, $265 Many Others Reduced for Quick Sale. All Reconditioned. Terms, $2 Weekly. W. W. KIMBALL CO., 306 S. WABASH. OPEN EVENINGS UNTIL 9 P. M.

CONSOLE type piano bargain, $68, $1 a wk. No money down; 30 days' trial; nothing to pay until July. Used only a few mos.; looks, sounds like new. Private Fireproof Piano warehouse, No. 39, corner S. Ashland-av. and 39th-st. Open evenings to 9.

BEAUTIFUL SPINET—Latest model; nationally known make; want reliable party to take over small balance at $1.50 week. See MR. RUSSELL, Credit Mgr. Wab.6900. BALDWIN PIANO CO., 323 S. WABASH.

BARGAIN — Slightly used small piano; reduced to only $110; terms, $1 per week. P. A. STARCK PIANO CO., 234 S. Wabash-avenue. Open evenings.

TRADE in your old piano—We give credit voucher for its full trade-in value, which you can apply toward new piano or radio. CABLE PIANO CO., 303 S. WABASH.

REPOSSESSED—$295 "Betsy Ross" Spinet. Take for $188, exact bal. due, at $5 mo. WYMAN'S, 604 Republic Bldg., 209 S. State.

SPINET CONSOLE—Latest style, like new. Now only $137; liberal terms. Free deliv. GULBRANSEN FACTORY, 820 N. Kedzie.

STEINWAY Grand—Small size. Slightly used. Sacrifice. Herman, 3121 Lawrence-av.

NEW and used spinets, grands, studio pianos, $75 up. Tms. Victor Whse., 4809 Lake-st.

MUST SELL—NEW SPINET, WALNUT. SACRIF., $165. 6512 N. CLARK-ST.

SALE! Grands, Spinets, Midgets; new and used; all makes; $95 up. 5408 W. North.

SACRIFICE—Slightly used spinet; $300 value for $150. 5408 W. North-av.

WANTED to buy—Used grands, midget pianos, for cash from priv. party. Mul. 2949.

WANTED to buy—Used grand piano for cash from private family. Merr. 4026.

BALDWIN Louis XV. Grand. Also Walnut Spinet, $125. 3238 W. Harrison.

SAVE ON REBUILT PIANOS—TERMS. LYON & HEALY, 243 S. WABASH.

SACR. Chickering grand piano, like new, $250; Spinet, $150. 6242 W. Grand-av.

USED grand piano—5 ft., $65; $10 dn., $3 mo. to reliable party. 5225 W. Chicago-av.

STEINWAY gr.; mah. case, beau. tone, $400. Moist Piano Co., 8th flr., 209 S. State.

SMALL APT. GRAND—BEAUT. WAL. FIN. FINE TONE. $125. 6534 COTTAGE GROVE.

Wind, String, Etc.

4 OCTAVE concert Deagan Xylophone—Like new. Barg. Phone Wabash 0078.

CLOTHING, FURS, ETC.

DON'T sell your clothing or furs until you see me. NEW job lots also. Gordon, Monroe 1738 or Rockwell 3587.

CASH FOR MEN'S USED CLOTHING, FURS. Diversey 2794. We call. 2624 N. Clark

HIGHEST CASH PRICES for suits, topcoats, o'coats. We call. See.7610, 2316 Madison.

CASH FOR MEN'S USED CLOTHING, FURS. 4545Sheridan-rd.—Ph. Edgw. 7630. Will-call.

1,500 UNCALLED for suits, topcoats, $2.50 up; open eves. Sun. 10-1. 2316 Madison.

BOATS, YACHTS, ETC.

WILL PAY cash or trade your old outboard motor. S. Benson, 1339 S. Cicero-avenue.

BOATS, MOTORS, MARINE SUPPLIES, Maypole, 5901-07 W. Madison-st., Chicago.

27 FT. Chris Craft speedboat—Cash or trade. Briar. 6666 betw. 9 a. m. and noon.

1937 MULLIN'S inboard runabout; completely overhauled. Ph. South Chicago 1697.

RENT or buy Zephyrplane elec. hand sander for boats. Saxon Paint Stores, Alb. 2172.

LEGAL NOTICES.

PUBLIC NOTICE.
I am not responsible for any action taken by any one but myself. EDNA EARL, 176 Pomeroy, Crystal Lake, Ill.

TYPEWRITERS AND SUPPLIES.

RENT a typewriter—1 mo., $2.50; 3 mo., $5. ALL-TYPES. 415 N. State. Del. 1843.

TYPEWRITER, $9; adder, $27; mimeograph, $25. PRUITT, 425 N. La Salle. Del. 4900.

LOST AND FOUND.

BROOCH lost—In loop or bus; gold, set 13 pearls; family keepsake. Reward. Hol. 8262.

COIN PURSE LOST—Containing lady's diamond ring, vic. Western and Lawrence. Reward. Ravenswd. 4065 or Franklin 8352.

DOG lost—$10 reward; near Hinckley, Ill.; Spinger Spaniel, brown and white, about 20 inches high. Call Lincoln 8010 Chicago, or Toby Wrigley at Hinckley.

DOG lost—Male Boston bull terr.; ½ of face white. May 7, vic. Washington-blvd.-Homan-av.; liberal reward. Village 8768.

DOG lost — Bulldog, male, white, black splashed, vic. Kedzie-Lake, Sat. night; rew. for return or information. Van. 3866.

DOG lost—Black female cocker spaniel; ans. to Mickey; child grieving; vic. 87th-Cicero Reward. Phone Oaklawn 4.

DOG lost—Scottie; black and brindle; male; vic. Kimball and Montrose. Reward. Juniper 5053 or Webster 4112.

DOG lost—Boston Bull pup., female, Tues. eve., vic. Dickens and La Crosse; reward; no question asked. Berkshire 6925.

DOG lost—Airedale puppy, 9 mos., vic. Hamlin, Irving Park-blvd., name Corkey. Reward. Juniper 7366.

DOG lost—Wire hair terrier; name "Rags." Reward. Phone Village 7392-R.

DOG lost—Black Scotch Terrier, male, 95th and Laflin. Reward Ced. 1258.

DOG lost—Pekinese, male, large, dark sable, Tues., East End-av. Reg. 2941.

GLASSES lost—Oxfords, gold rimmed, vic. south side, Sunday. Reward. Mans. 4795.

RING lost—Lady's diamond, yellow gold, May 11, in coin purse, south side gym; reward. Phone Juniper 2264.

RING lost—Cluster of diamonds, vic. Grand-av. and Harlem. Rew. Forest 1897.

WATCH found—In vic. of Pulaski Woods. Owner call Vic. 8179 after 6, to identify.

WATCH lost—Gold Elgin, May 13, betw. Beth Steel-81st-st., Kpske. Rew. Pens. 5207.

WRISTWATCH lost—Lady's Hamilton, vic. 180 N. Michigan; 8 marquis diam., 70 round diam.; rew. O. J. Nelson. Wab. 2614.

WRIST WATCH lost—Lady's diamond Elgin; name on case; reward. Delaware 1737.

PERSONAL.

PURCHASED business and equipment King's Cleaners at 10241 Western-av. Not responsible for any debts or clothing contracted or picked up by any one other than myself. EARL BYRNE.

IF Mrs. Carl Brosich does not call for her 1930 Nash before May 24, 1940, the same will be sold for storage and repairs. T. G. Arnold & Co., 3729 Ogden.

HAVE purchased grocery and market at 106 E. 47th-street from Samuel Feder; resp. for our debts only. Samuel Moline and Maurice Hamrell.

HAVE sold grocery store at 4953 Dempster-st., Niles Center, on May 10th. Not responsible for debts contr. by any one but myself. RUSSELL FREDERICK.

HAVE purchased drug store at 1400 W. 69th-st. Not resp. for debts prior to May 13. MILTON R. SMITH.

HAVE sold office at 2 W. Chicago. Not resp. for debts contracted at that address. DR. RUSSELL V. SMITH.

HAVE disposed of cigar concession. 6930 South Shore-dr. Resp. for my debts only. The Lobby Shop, M. J. Brisman.

ANY ONE seeing accident to boy, 10, at Broadway fire or man who took him to Dr.'s office call Edg. 7196 after 7 p. m.

DISSOLVED partnership of Central Sound and Engineering Co. Not resp. for debts cont. by anyone but myself. L. K. Slugodski.

HAVE purchased gas station at 5950 N. Western-av. Not responsible for debts prior to May 14. WILLIAM GOST.

JUSTIN G. McCarthy—Call for belongings within 10 days or same will be sold for charges. Wilma Lou Apts.

HAVE purchased tavern at 4936 Irving Park-blvd.; not responsible for any debts after today. JOB HALL JR.

NOT resp. for debts contracted by any one but myself after May 12, 1940. ANTON WILL, 623 W. Roscoe.

HAVE purchased tavern at 6228 N. Clark-st. Not responsible for debts prior to May 7, 1940. PAUL EFFLAND.

HAVE purchased "Ellis Food Shop" at 7848 Ellis. Not respons. for debts prior to May 8, 1940. ALFRED H. KEHM.

PURCHASED store at 1735 E. 75th-st.; resp. for my debts only. John Damanskas.

THANKS to Sacred Heart, Blessed Virgin, St. Anthony for favors granted. EDW.

RESP. for debts contracted by myself only. Joseph Gunia, 2302 W. 19th-st.

RESPONSIBLE for debts contr. by myself only. Charles Rizzo, 2845 Lincoln-avenue.

RESPON. only for debts contracted by myself. FRANK KONCZAK, 2141 Bingham.

RESP. for debts contracted by myself only. Sidney Rubin, 212 N. Hamlin.

NOT resp. for debts contracted by anyone but myself. Peter Boris, 1708 N. Mozart.

RESP. for debts contracted by myself only. Mrs. N. Haggerty, 722 W. 51st-street.

NOT resp. for debts contr. by any one but myself. Frank H. Drews, 1828 N. Lotus.

RESPONS. for my own debts only after May 15. Harry Pilihos, 3940 W. 26th-street.

RESPONSIBLE for debts contract. by myself only. F. E. B. Austen, 6644 Ingleside.

TRAVEL.

Buses.

FREE MEALS. FREE PILLOWS.
Los Angeles......$31.50 O. W.—$54.10 R. T.
San Francisco...$32.25 O. W.—$54.10 R. T.
Dallas ....$12.00 O. W.—$20.40 R. T.
Phoenix ....$27.50 O. W.—$49.50 R. T.
New York ....$10.95 O. W.—$17.95 R. T.
Columbus, O. ....$ 4.00 O. W.—$ 7.20 R. T.
St. Louis ....$ 3.00 O. W.—$ 4.50 R. T.
Miami ....$17.95 O. W.—$32.35 R. T.
Memphis ....$ 7.90 O. W.—$14.05 R. T.
New Orleans ....$12.30 O. W.—$20.80 R. T.
Atlanta ....$ 9.80 O. W.—$17.65 R. T.
ALL AMERICAN BUS LINES.
514 S. Wabash. Wab. 8300

LOWEST ROUND TRIP FARES.
Decatur, $3; St. Louis, $4.50; Detroit, $5.
DE LUXE MOTOR STAGES.
215 N. STATE. FRA. 0303.

Automobiles.

BOTH READERS AND ADVERTISERS ARE urged to exercise caution in arranging automobile transportation with other individuals. References should be exchanged and carefully investigated.

Drive Independently
California-Arizona.
FREE insurance—Free license. FREE gas—Pick your own route—drive 1940 models—share expenses. Come out today to 6201 S. WESTERN-AVENUE.

SEATTLE, Portland, Calif., or Kansas City. Drive new car independent as your own. Take family-friends. Open day and nite. Saunders System, 28 W. Lake. Cen. 1078.

SAN FRANCISCO OR LOS ANGELES. You drive 1940 cars in comfort. Independently. Individuals or family. No red tape. 224 N. STATE. FRA. 5178

RENT A 1940 AUTOMOBILE—Go anywhere. Low as 3c mile. Radio and htr. Wab. 2683. Harrison Rent-a-Car. 612 S. Wabash.

LOS ANGELES—Business man ready to leave; '40 sedan; take 3 or 4, share exp.; pleasant scenic trip. Sup. 6554. Rm. 140.

WANTED—Responsible party to drive new car to Fort Worth, Texas. See Schoen, 6116 N. Western-avenue.

TO CALIF.—1940 Stude.; take 3; shr. exp.; leaving at once. Est. 2031.

DRIVING to Calif.—Can take 2 or 3; shr. exps.; leave any time. Triangle 7598.

DRIVING Los Angeles at once; take 3, share exp. Bittersweet 0518.

DRIVE to San Francisco and L. A., take 2, sh. exp.; exch. refs. Dea. 6734, 8 p.m.-1 a.m.

DRIVING to Los Angeles May 20—Take 2-3, share exp. Harvey 818W. Call collect.

LOS ANGELES—In 1940 Plym. Lv. Fri. or Sat. Sh. exp. Refs. Priv. party. Spa. 1849.

PRI. prty. driving '39 Chev. to Calif.; take 2 or 3; shr. exp.; refs. Cedarcrest 8027.

BUSINESS PERSONALS.

LADIES—Obtain and retain your streamline contour the reliable Kellberg way. Trtmts. reg. $4, spec. rate $2; lmtd. time only. Also Colonic Therapy trtmts. by Sr. stud. ½ rate in sch. clinic. Join our gym. club. Open eves. Kellberg Inst. Est. 1881. 32 N. State-st., 9th floor. Dearborn 6984.

DENTAL Plate, direct from maker. Easy payments to the public.
All pink plates dup.....................$6.50
Genuine Hexolite plate $12.85
Transparent plates at mod. extra cost. Plates made on ord. and imp. by lic. dent. West Dental Lab., 5th fl., 30 N. Dearborn.

FREE Marcel daily and Wed., and Friday eves. Finger Wave daily and Mon., Wed. and Friday eves. Free haircuts daily and Friday evening. Free manicure daily and Wednesday evening. Exper. sup. BEAUTY SCHOOL, 140 N. State, 5th floor

UNWANTED HAIR, MOLES AND WARTS REMOVED FOREVER; safe, sure, painless by the scientific FRANK Method. Free consultation. TRIAL TREATMENT $1.00. Regularly $1.75. ERNESTINE and EMMA FRANK, ELECTROLYSIS SPECIALISTS, 36 S. State, suite 911. STATE 1841.

SPECIAL Croquignole Permanent, 89c. Complete, incl. shampoo, styled finger waves. DE LEE UNIVERSITY, 30 W. Washington. Op. Mon. Wed. Fri.until 8 p.m. Cen.8225.

PALM OIL permanent waves; special $1.25 Reg. $5 to $10 perm. wave, $2 to $2.75. Hale School, 162 N. State. Cen. 5007.

$3.50 OIL pushup perm., $1; machls. $2; not a schl. Crystal, 5 S. Wabash R. 419.Dea.1872

$3 STEAM oil permanent, $1. De MAE. 109 N. Dearborn. Dea. 6888. [Not a school].

BUILDING MATERIALS.

Lumber.

NEW lumber—$26 per M. STATE Lbr. 1341 Blue Island-av.; 8 W Hwy.-Harlem-av.

Miscellaneous.

WRECKING ROBERT THORNE MANSION. Mantels, bkcases., paneling, staircases, plumbing, and other building material. Salesmen on premises. 425 N. Sheridan, Lake Forest, Ill. Speedway Wrecking & Excavating Contractors. Cal. 5194.

TO RENT—ROOMS—CENTRAL.

ATLANTIC HOTEL FOR ECONOMY. DAILY, $1 SINGLE; $2 DOUBLE. CLARK AT JACKSON-BLVD.

Hotel Rooms.

The Midland, 172 W. Adams.
TRANSIENT RATES, $2 DAILY UP. $8.00 WEEKLY—PRIV. BATH, SHOWER. Newly dec. in heart of loop. State 3083.

$4 WEEKLY $4
Live in the loop—save time, money. New-ly furnished and decorated. [illegible] WESTON HOTEL. 355 W. MADISON.

NEW State Hotel—State-Harrison: 200 outside rs., $1 day. $3.50 wk. up. Spec. mo. rates.

TO RENT—ROOMS—SOUTH.

DORCHESTER, 5009—Lg., beaut. front rm.; suitable for 2. [illegible]

HARPER, 5455—Large, light front room. New dec.; [illegible]

HYDE PARK-BLVD., 5490—Hotel Cecil. Rms. $5 wk.; showers; park, lake, I. C. bus.

LAKE PARK, 3920—Exceptionally large rm. on the lake; [illegible]

KENWOOD, 6026—Tastefully dec. rm. in pri. home. [illegible]

KENWOOD, 6515—[illegible]

NORMAL-BLVD., 6400—ENGLEWOOD 3700. NORWOOD HOTEL. [illegible]

[illegible]

YATES, S., 7134—[illegible]

LIVE AT THE "Y."
[illegible]

VERY PLEASANT rm., nr. I. C. $3.50; also rm. $3 [illegible]

Hotel Rooms.

PARKLAND HOTEL.
Guaranteed biggest room values in city. $4 weekly. Perfect service, transportation. 1550 E. 63d-st. At Jackson Park.

NEW PARK HOTEL.
[illegible]

TO RENT—ROOMS—NORTH.

BROADWAY, 3801—Apt. 301; nice, lt., sunny rm.; stm. ht., pri. flat; lady, gent emp.; $3.

CEDAR-ST., E., 61—CANTERBURY HOUSE Single, $5.50-$7; double, $7-$10. Also Garage studio rooms, $6. Walk to Loop.

ERIE, E., 215—Fairfax Hall Girls' club; attr. slp. rms.; brkft. opt.; nr. lp. $2.50-$5.

FULLERTON, 518—Ideal room for summer; good trans.; hot, cold water in rm.; reas.

HAZEL, 4315—Attr., outside rm.; newly dec.; adj. bath; run. w.; gd. tr. Buc.2085.

LAKE SHORE-DR.—1042.
BELLEVUE CLUB FOR GIRLS.

LINCOLN PK. WEST, 2314—Rm. in lovely home; new furn.; sgl.-db.; pr. bth.; ex. mls.

LELAND, 911, 2d—Newly dec., sgl. and dbl. rms. All tran. Nr. lake; $4-$6. Ard. 7752.

ONTARIO, W., 113 [620 N.]—$2.50 wk. up; new. dec., clean, service daily. Del. 3281.

SHERIDAN PLAZA HOTEL.
4607 Sheridan-road. Lon. 1900.

STATE, N., 1519—Attract. rms.; also Eng. bsmt. front rm.; priv. entrance and bath.

WABASH, N., 820—Rms., $2.50 up; new. dec. Bath, shwrs. Walk. distance from loop.

WILSON, 815—Newly dec.; nicely furn.; best trans.; maid serv.; $3.50 wk. Also hsk. rs.

EXCELLENT TRANSPORTATION TO LOOP. via L; also bus and surface; quiet, comfortable rooms; also gyms, swimming pool, cafeteria, etc.; singles, $4.50 up weekly; doubles, $3.25 up weekly per person.
LINCOLN BELMONT Y. M. C. A.
3333 N. Marshfield-av. Bittersweet 3333.

NORTH-AV. Y. M. C. A.
Near lake, Lincoln park, and L.
Clean, comfortable rooms as low as $3 [double] single, $4.25; many privileges.
1508 N. Larrabee-st. MOHawk 2603.

$6 WEEK UP, DAILY $1.50.
ALL ROOMS WITH PRIVATE BATHS.
WINDALE HOTEL. 6019 Winthrop-avenue.

BEAU. lge. 2 rm. suite; adj. tile bath; 2 closets; garage; gent.; bung. Bri. 6086.

SOME ONE employed is looking for cozy single room opp. 2 baths; $2.50. Gra. 3773.

Hotel Rooms.

CLARK, N., 2026. LINCOLN 1840.
NEW BLDG., OPPOSITE LINCOLN PARK.
HOTEL CLAYTON.
300 MOD. ROOMS; BEAUTYREST BEDS. ATTRACTIVE LOW TRANSIENT RATES. $5.00 UP—PER WEEK—$5.00 UP. FREE RADIO. 10 MIN. TO LOOP.

BUENA OAKS HOTEL.
NEW ROOMS, SHOWERS, $1 DAY. WEEKLY, $4.50 UP.
4301 BROADWAY. Entrance 940 Cullom.

$5.50 WEEKLY. $1 DAILY.
Northmere Hotel, 4943 Kenmore. Lon. 4234. All rooms shower or tub; bus. L. surface.

TO RENT—ROOMS—NORTHWEST.

MOZART-ST., 2021 N.—3 rooms; everything new; private bath. No children.

IRVING PARK Y. M. C. A.
Nicely furnished single rooms, $4.50 up; good transportation; 24 hour service.
4251 Irving Park-road. Pensacola 1400.

Hotel Rooms.

FULLERTON Hotel, 3919 Fullerton — Modern, attractive rooms with bath. $7 per week. Free parking. Cap. 2101.

TO RENT—ROOMS—WEST.

WEST END, 4334—New. furn. frt. slp. rm.; pri. fam.; gd. trans.; apt. 3; gent., bus. girl.

LIVE AT SEARS Y. M. C. A.
Newly decorated; nicely furnished; $4.25 weekly; 24 hour service; L and surface.
820 S. KEDZIE-AV. NEVADA 3800.

TO RENT—HOUSEKEEPING ROOMS.

South Side.

BLACKSTONE, 6542—1-2-3 rm. kitchenettes; $2.50 up. Best trans. Near Park and I. C.

CORNELL, 5321—Attrac. front 1 rm. kitnt., refrig. Adults. Also slpg. rms. I. C., bus.

ELLIS, 3800—Bright 1-2-3 rms.; furn.-unfurn. Frig., gas, light; $3 up; slpg. rooms.

ELLIS, 6327—Opening, attractive 1 rm. clean, comfortable; $3.50 wk.; gd. transportation.

GREENWOOD 6141—Newly dec., nicely furn. 1-2 rm. kitnts.; lge. slpg. rms.; gd. trans.

HYDE PARK-BLVD.—3 rms.; new. dec.; accom. 4; only $8; 1 r., $3.00. 5101 Kimbark.

INGLESIDE, 6551—3 rm. apt.; elec. refrig.; priv. bath and shower; linens furnished.

INGLESIDE, 6026—2 rm. frt.; 2½ rm., pch. rear. $6.50-$7 ... rm. suites, $3 up.

KENWOOD, 4726—Light, airy 2-3 rm. apts.; pri. porch; elec. refrig.; freshly dec. I. C.

KENWOOD, 6221—2 large rms., dressing rm. Mod furniture; refrig.; pri. porch; adults.

KIMBARK, 6516—Lge., clean, frt. kitnt. $5. Other 1-2 rm. kitnt. $4 up. Ref. opt.

KIMBARK, 7426—Unusually nice 1-2 rm. kits.; all sunny; neatly furn.; $6 up; I. C.

KIMBARK, 6621—Outside; 2½ rm. kit. apt.; private bath, inador; adults; I. C.; $10.

KIMBARK, 6526—Freshly dec. 1-2 rm. apts.; real kitch.; pri. back porch; I. C., L; reas.

LAKE PARK, 4312—More service for less money! Modern 1-2-3 rm. kits. Slpg. rms., Frig., linen, maid, phone; nr. lake, all tran.

LAKE PARK, 4919—Clean 1-3-4 rm. kit. apts.; pri. bath; $5 up; ref., gas, linen, el.

LAKE PARK, 3920—Cool 1 rm. kits.; pri. bath; overlooking lake and par.; $8.50 wk.

STONY ISLAND 6016—Newly dec. 1-2½ rm kits.; gd. trans.; also slpg. rs., $3 up.

UNIVERSITY-AV., 6159—2 pch.; also 1. r. w., refrg., clos. Rea. Other $4.50 up. ofc.bell.

UNIVERSITY 6543—Cool 1½; rollaway, refrig.; $6.50; 1 rm. kitnt., lge. closet. $4.

WOODLAWN, 4750—Clean hskpg. rms.; suitable for 1; conn. bath, $4.50; good transp.

WOODLAWN 6131—1-2 rm. efficiency apt.; pri. bath; el. refrig.; $6-$7-$8-$9. Adults.

$9 week.
Completely equipped apartment. Private bath. Electric refrigeration. 24 hr. hotel serv. All transportation.
PARKLAND HOTEL.
1550 East 63d. At Jackson Park.

IDEAL FOR SUMMER—LARGE, LIGHT 2-3 rm. apts.; gas range, elec. refrig., free gas elec.; $8 weekly. 6215 Vernon-av.

6418 ELLIS—Newly furnished and dec. 1-2 rm.; reas.; best tran. Also sleeping rms.

69TH-ST., W., 623—1-2 rm. apt.; elec. refr.; inador bed; priv. bath; $5-$10. Nor. 1800.

North Side.

ALDINE, 517—2 rm. kitnt., newly dec., new Frigid.; reas.; also slpg. rms., $2.50 up.

BARRY, 612 [3100 N.], nr. Broadway—2 r. apts.; newly dec.; quiet; adults; reas.

BELLE PLAINE, 929, 1ST—Frt. 2 cl. qt. lt. hskpg. rm.; redec.; Frig.; for 2 or 3; all tr.

BRIAR-pl., 737—Attr. 1-2 rm. frt. apts.; w. beds.; refrg. $7-$7.50; 1 rm., $5; adlts.

BROADWAY, 4040—NEW, CLEAN, QUIET. Frt. kitchenette, $3.50. Also 2 rm. kitnt.

BUENA, 1047—Cozy 1-2-3 rooms, nicely furnished, newly dec. $4 up; excl. transp.

BUENA, 918—1-2 kit. apts.; large, front sun-porch; Frig.; adults; slpg. rm.; exc. trans.

BURLING-ST., 2527—Beaut. 3 rms. with glazed pch., real kitchen, refg.; new dec.

BYRON 1032 [3900 N.]—2 r., pr. ba., Frig $8; 1 r. kits., $4.50 up; slp. rs., $3.50.

CUYLER 939 [4040 N.] — 2 light rooms, bath, shwr., inador, newly dec....$9-$10

DAKIN-ST., 813—Single hskeeping. rs. with refrig.; will accommodate 2; $5 week.

ELAINE-PL., 3430—Nr. Roscoe. Nicely furn. front 3½ rms., also 2½ rms. Porch., frig.

FLETCHER-ST., 914—1 and 2 rm. kitnt., $3 and $6; run. wat., porch; all trans.

GENEVA-TERR., 2342—Beau. lge. 2 r. frt., rl. kit., Frg.; $8; adlts.; sgl. hskp., pch., $5

TO RENT—HOUSEKEEPING ROOMS.

North Side.

GRACE, 719—Beau. furn. 1 rm. kits., $4 up; 3 rms.; priv. bath; real kit.; frig.

KENMORE, 4618—KENMORE APT. HOTEL. kitchenettes. $5-$6; priv. bath, $7-$8 wk.

KENMORE, 4237—Clean, homelike, 1 room kits., shwr., refrig. opt. Exc. tr.; $4 up.

KENMORE, 4731, and 934 Leland—Clean, frt. 1-2 rm. kitnts.; well furn.; Frig.; $3.50 up.

KENMORE, 4933—Beau furn. 2 lg., light rms., priv. porch, bath, elec. refr., $8.

LA SALLE, N., 1525—Nr. Lincoln Pk. bch. Sgl.-dbl. hskpg. rs.; r. w.; $2.50-$5.

LAKESIDE-PL., 931—Clean 1 rm. and kit.; elec. refrig.; all trans.; adults; $6 up.

LAKESIDE-PL., 809—Nicely furn. 1 rm. kit. Also slpg. rm. Nr. park, beach, $4 up.

LAWRENCE, 835—1-2 rs.; newly decorated. Refrig. Near park. Ardmore 4470.

LELAND, 935—2½ berdm. apt. Select tenants. Frig.; all trans.; reas. Edg. 5134.

MAGNOLIA, 4509—3 lg. rms.; refrig.; newly decor. and furn.; also sleeping room.

MAGNOLIA, 4441—Cozy 1-2-3 rooms; nicely furn.; dec.; all transportation.

OAKDALE, 648—Newly furn. 1½-2 rm. apts. Ideal for empl. cple.; refrig.; good trans.

ORCHARD, N., 2829—Attractive 2 rm. apts.; com. bath; $5.50 and $6. Excel. trans.

SHEFFIELD, 3738—Unusually nice liv. rm., bedrm., kitchen, pantry; Frig.; porch.

SHEFFIELD, 3535—Beau. 2 rm. apt., newly decorated; refrig.; clean, quiet; adults.

SHERIDAN, 4723—Newly furn., redec. 1-2 rm. kits., refrig., maid serv.; tran. acc.; $6 up.

WILSON, 826—2 rm. front apt.; new. dec.; priv. bath, refrig. Also 1 rm. kit. Exc.trans.

WINDSOR, 911—1-2 rms.; remod. bldg.; all new. furn.; dec.; rl. kit., pri. pch.; $4-$8 up.

WINNEMAC, 1306—2 attr. frt. rms., cl., quiet; ref. New range, linens. Arg. L. $8.50

WINTHROP, 5210—Redec. cozy 1 rm. kits., $3.50-$4.50. Sl. rms., $3. All tr. Nr. bch.

ONE week free rent—1-2½ bedrm. apt.; refg., inn. spring bed. $4.50-$8.50. 4844 Winthrop.

2835-37 N. CLARK—1, 2 and 3 rms.; also slp. rms.; nicely furn. $2.50 up. Fr. prkg.

3915 N. PINE GROVE—1 room kitnts., newly dec.; very gd. trans.; $4.00 up.

Northwest Side.

CALIFORNIA, N., 3105—2 light, frt. rms., 2 frt. rear rms.; run w., light, gas; reas.

HUMBOLDT-blvd., 1647—1 rm. single; also front slp. rm., nr. park; gd. trs., $3 up.

KEDZIE, N., 2402—Comf. furn. 2 rms.; refr., $7.50 up; slp. rs., $3.50 up. Ex. tr. Hansen.

West Side.

CALIFORNIA, 11 S.—2 rms.; front; adj. bath; real kit.; closet; steam; $6; gd. tr.

KEDZIE, S., 825—Nice clean, lt. hskpg. rms. Steam heat; reas.; gd. tran. Kedzie 1295.

MONROE, 3423—Large rm. and kit.; newly dec., light, airy, quiet; ref.; adults; $7.

WASHINGTON-BL., 2673—Beau. 1-2-3 newly furn. kits.; refrig.; also slpg. rms.; reas.

WASHINGTON-BLVD., 2147—Mod. kit. apts. Priv. baths; Frig. $6.50-$8.50. See. 0056.

BOARD AND LODGING.

South Side.

S. SHORE—Charming, private Gentile home. Fine meals, near lake, trans.; gentleman only. Refs. exch. Ph. Bayport 2737.

RM., board—Ref. home for yng. people; cong. surr.; gd. mls.; reas. I. C., L. Mid. 4979.

North Side.

SHERIDAN, 5643—Hse. sing.-dble.; priv. fam., bch. Exc. mls.; all trans. Sun. 9319.

WOLFRAM, 830—Gentlemen; sgl. rm.; good home; excel. meals; all tr. $8. Buc. 3294.

Convalescent Homes.

BEAU. sunny home for aged—Best food; lg. scrnd. pch., spac. lawn; reas. Gra. 9123.

A REAL HOME—FINE FOOD. EX. CARE for aged, infirm, mild mental. MID. 1605.

Children.

LGE. rm., parent, exc. care child; nr. beach, schl., ex. trans. Rav. 5099.

$6 HAPPY home for child—Room mother free; taken to park daily. Lincoln 9159.

WANTED—TO RENT—ROOMS.

YOUNG man—Desires inexpensive room nr. loop with French speaking family. Address J 539, Tribune.

HOTELS AND APARTMENT HOTELS.

FOR SMART ECONOMY CONSIDER THE
HOTEL WACKER
111 WEST HURON-ST.
700 North on Clark.
A few minutes' walk from loop. New 12 story fireproof building. 300 comfortable rms. with priv. baths. Simmons beds.
From $7-$8-$9 Weekly.
$28-$32-$36 Monthly.
DAILY RATES FROM $1.75.
PHONE SUPERIOR 1386.
Remember Wacker Rooms Are Better Rms.
NEWEST FIREPROOF BLDG. NEAR LOOP.

One Block from
Lake Michigan Beaches.
Have an apartment of your own, newly furnished and decorated at less than hotel room rates. Quiet, cool, restful.
2 PEOPLE AS LOW AS $3.50 DAY.
1, 2, 3, ROOMS, $55 TO $125 MO.
The BRYN MAWR
5550 KENMORE-AV.
[5600 N., 1 blk. from lake.]
Clyde Bailey, Mgr. Longbeach 9160.
DIRECTION: DOWNS, MOHL & CO.

Montrose Beach Hotel
1-2-3 RM. APTS., $35 UP.
$2.50 up daily, $10.00 up weekly. Soundproof; elegantly furn. Free radio, refrigeration. Coffee shop; garage.
24 HOUR HOTEL SERVICE.
925 Montrose-avenue. Bittersweet 7700.

HOTEL SHORE CREST
OVERLOOKING LINCOLN PK. AND LAKE.
420 WRIGHTWOOD-AV. DIV. 4800.
Attractively furnished and redecorated 1, 2, 3 room kitch. apts. and hotel rooms with private bath. Complete hotel service.
EXCELLENT CAFE. ROOF GARDEN.

The COMMONWEALTH
OVERLOOKING LINCOLN PARK.
All outside newly furnished rooms with bath. Dining room, valet, garage.
$9 PER WEEK UP.
DIVERSEY PARKWAY JUST WEST OF SHERIDAN-ROAD. DIVERSEY 9805.

Newest fireproof bldg.—Nr. loop, lake, pk.
MARK TWAIN HOTEL
All rooms private tub, shower, free radio. Attractive wkly., monthly rates; gar. serv.
DAILY, $1.50 AND UP
111 W. Division, cor. Clark. Lin. 7110.

Hotel Home on the Park.
THE WEBSTER HOTEL is fashionable conveniently located—yet reasonable in cost. Beautifully furnished rooms. $45 a month. Excellent cuisine.
WEBSTER HOTEL,
2150 N. Lincoln Park West.

MELROSE APT. HOTEL
Newly furn. 1-2-3-4 room apts.; penthouse. Also 2 bedrms., 2 baths, fireplace; complete hotel service; at Lincoln park; priv., public schools. Permanent, transient; all transp.
451 MELROSE [3240 N.]. Buc. 1200.

DEARBORN PLAZA.
KITCHENETTE APTS., $12.50 WK. UP.
SPECIAL MONTHLY RATES.
Rooms, $9 per week. Daily $2.50 up.
Walking distance to the Loop.
1032 N. DEARBORN-ST. WHI. 6464.

COMMONWEALTH APTS.
1 BLOCK LINCOLN PARK.
Smartly furn. 2 rm. apts., now avail. Modern to the last detail; ½ blk. to Lincoln Pk. 15 min. to loop; 24 hr. hotel service.
2322 COMMONWEALTH-AV. DIV. 6726.

CRILLON HOTEL
UNDER NEW MANAGEMENT.
All new furnishings and decorating; priv. tile bath, $6.00 wkly. up; $1.50 daily.
1258 S. MICHIGAN. CALUMET 6700.

WELLINGTON ARMS
2970 SHERIDAN-ROAD.
1 to 5 room apts. furnished and unfurnished; $40 up. Bittersweet 4600.

$5.50 WEEKLY $5.50.
Private Showers—Newly Decorated. Complete hotel service. 10 min. to loop.
MARSHALL HOTEL. 1232 N. La Salle.

830 S. MICHIGAN HOTEL.
Live in this 7 story modern fireproof bldg. Walking distance from the Loop.
$6 PER WEEK. $1.50 PER DAY.

DEVONSHIRE HOTEL.
Beau. rms. with bath; complete 24 hour hotel service; 5 min. to loop; $7.00 a wk.
19 E. OHIO. SUP. 4900.

1521 SHERWIN-AVENUE.
2½ and 3 rms., $65 to $80; compl. maid service; roof garden, game room; mgr. on prem. She. 1536. Hogan & Farwell, ex. agts.

HUBBARD STREET.
UNUSUAL VALUES in newly dec. and furn. rooms, $3.50 week. 417 N. Clark-street.

BUENA PARK HOTEL.
4145 Broadway—350 newly furn. outside rms., $5.50 wk. up; L, bus, st. car at door

ROSELLE APT. HOTEL.
Beau. 1-1½-2 rm. apts.; new, dec.; good shopg. and all trs. $35 up. 4875 Magnolia.

STORY HOTEL, 2115 Sedgwick—Nr. Lincoln Pk., lake; $5 wk., $1 day. Spec. mo. rates.

STEVENS HOTEL — MICHIGAN AT 8TH FOR INFORMATION PHONE WAB. 4400.

OLYMPIC HOTEL, $5.50 WK. $1.50 DAY. ALL RMS. BATH. RAD. 1015 N. CLARK

739 BELMONT Lakeview hotel — Kitchen, elec.; complete service. Lake View 8722.

HOTEL VICTORIA, Clark-Van Buren; everything new; $6 wk.; $1 day up. Wab. 5140.

CHELSEA HOTEL, 920 WILSON-AV.—Rooms as low as $5.50 a week; $1.50 daily.

HOTELS AND APARTMENT HOTELS.

Living Room
(with inador)
Bedroom
Kitchen
Tile Bath
(tub and shower)
$85.00 per month
In this Hotel on the Park, by the Lake. With the ship-sized Swimming Pool.
2136
LINCOLN PARK WEST

LINCOLN PARK ARMS
OVERLOOKING THE LAKE.
1 Rm. Kitch.....$50 up
1½-3 Rms.......$50 up
TWIN OR DOUBLE BEDS.
Also Hotel Rooms, $2.50.
Weekly rates, $12.50 Up.
A modern 16 story apt. hotel with full service. Excellent dining room, sundeck, commissary, 4 bus lines. 20 min. to Loop. Garage.
2738 Pine Grove. Moh. 3102.

A NICER LOCATION.
CROYDON HOTEL
616 RUSH, AT ONTARIO.
Just west of Michigan, close to everything; ideal location for business men and women. Unusually decorated and furnished.
KITCHENETTE APARTMENTS.
Tub and shower bath, inador, double or twin beds.
1 room, $65 and $70; 2 rooms, $100.
HOTEL ROOMS.
With private bath, $2.50 daily; $50 mo.
John R. Dignan, Gen. Mgr. Del. 6700.

STOP and LOOK
At the unusual 1-2 room kitchenettes. Apartments at nominal rentals. Complete hotel service. FREE PARKING.
THE LAKELAND.
4541 SHERIDAN ROAD. LONG. 4724.

PLAZA HOTEL—Clark and North at Lincoln Park; kitch. apt., $75; studio rooms, $35.

APARTMENTS AND ROOMS TO SHARE.

CPLE. shr. 5 rms. with 1 or 2 empl. or rent rm.; new furniture. Wel. 5963, eves.

LISTS of select rooms, apts. to share. ROOM RENTAL SERVICE. STATE 9446.

ELD. LADY will shr. 2 rm. apt. with same; west s.; reas.; nr. trns.; refs. Nevada 6713

TO RENT—HOUSES.

Suburban—North.

NORTH SHORE houses and apartments. McGUIRE & ORR, Evanston. Rog. 3213.

WANTED—TO RENT—HOUSES.

HOUSE—North or northwest, by June 1; must be reasonable. Call Longbeach 0861.

TO RENT—RESORT PROPERTIES.

Illinois.

4 RM. cott., Round Lake, Ill., accom. 6; gas and elec.; $18 wk., $65 mo. Van Bur. 7718.

5 RMS. furn.—Like city home; nr. Antioch; June, $75; July, $100. Col. 7232. Gentiles.

Indiana.

FURN. cottage—Bass Lake frt., inside toilet, r. w., boat, season $300. Gentiles.Hem.0547

Michigan.

RENT or sell—Beau. summer cottage 7½ miles N. E. Benton Harbor. Beau. beach, run. water, el. stove; nr. church. Ste. 3238.

LAKESIDE MODERN COUNTRY HOME — Compl. furn.; all conv. 2 baths. Har. 3360.

Wisconsin.

SUMMER CABIN on Flambeau R.—400 mls. N. W.; scr. slp. pch. Atlantic 2511.

TO RENT—APARTMENTS—GENERAL.

BETTER APARTMENTS.
2½ to 6 rooms in choice loc.; mod. dec.; fast trans.; $32.50-$90. Central 3338.

TO RENT—APARTMENTS—SOUTH.

General List.

CHOICE SELECTIONS.
6512 Harvard, 2½-4 rooms..$37.50-$47.50
7618 Colfax, 4 rooms.......$47.50-$52.50
7759 South Park, 5 rms., cor. apt....$57.50
Englewood 3000. Agent on premises.

7853 COLFAX.
2 AND 4 ROOM APTS.
Modern and light; tile baths, refrig.; beautiful and well kept bldg. Janitor on prem.

3-4-5 RMS.—Stm. ht., hot water; dec. to suit; $20-$32.50. See mgr. 6058 Kenwood.

3-4-5 RMs., $32.50-$35-$37.50 — 5317 S. Maryland; h. w. heat; refrig.; shower.

1, 2, 3, 3½ Rooms.

1742 W. 95TH-ST.
1½ and 2 room apartments; excellent transportation; gas included in reasonable rent. See janitor in Apt. 201.

3 ROOM CORNER APT.
8261 ELLIS-AV.—1 block to I. C.; canvas walls; tile bath, shower, rollaway bed.

3 ROOMS, $40.
8150 DOBSON-AV.—½ block to I. C.; front apt.; new refrigerator; shower.

1-2-3 ROOMS, $27.50 UP.
4721 Ellis-avenue; cross-ventilation; near bus, I. C., surface. Manager on premises.

5114 KIMBARK—Front 3 rms., kitnt.; tile bath, shower; mod.; ivory woodwork, sanded firs. Owner operated bldg. Nr. I.C., bus.

7455 MERRILL—1-2½-3 lge. bright, mod. rms.; table top stove.. I. C., surf.; $27.50-$40. Mid. 4522 or Del. 2425.

S. W. COR. 83D-MARSHFIELD—3½ rooms. Corner bldg. $47.50. Agent on premises.

7927 MARQUETTE-AV.—2½ rms., inador; refrig.; redecor.; $35. Inq. Fra. 0353.

COOL, light 3 rms.—Just new. dec. All trans. $40. 2838 E. 80th-street. Regent 8251.

4, 5, 6, 7 Rooms and Larger.

MODERN 22 STORY BUILDING.
5000 CORNELL APTS.
Overlooking the lake and Outer-drive. 4, 5, AND 6 RMS. 2 AND 3 BATHS.
FROM $95.
SEE TODAY—RESIDENT MANAGER.
TELEPHONE MIDWAY 0132.

4 RMS., REFRIG., $32.50.
221 W. 63d-st.; stm. ht.; remodeled; nicely dec.; good heat and hot water; near R. I., "L," and surf.; schools, churches, stores. McClun, 217 W. 63d-st.

7136 BENNETT-AV.
4 large rms., modern, tile bath, canvas walls, inador bed, new stoves and refrig. Resident mgr. Telephone Mid. 3296.
ONE BLOCK I. C. STATION.

4 ROOMS, $42.50.
6816 PERRY-AV.—Free refrig.; new stove; inador bed, shower, lge. rms. See janitor.

5 ROOMS, $40.
6853 SOUTH PARK—Electric refrig.; new stove; large, light rooms. See janitor.

SUBLEASE—June 1st; 4 rms; all outside rms.; newly decor.; new T. T. stove; best trans.; $45. 1944 E. 73d-st., 1st.Pla.5139.

7130 MERRILL-AV.—4 rms. and sun parlor. Free refrig., gas. $42.50 to $50. I. C. trans.

622 W. 71ST-STREET.
7 ROOMS, $50.00

6559 MINERVA.
6 ROOMS, $45.00.

6054 STONY ISLAND—4 rms.; bedrm.; inador; elec. refrig.; I. C., L, bus; $40-$50.

EAST END-AV., 7637—MOD. 4 RMS.; TILE bath; Frig.; $42.50. Cen. 7833. Hyd. 5653

6502 KENWOOD—7 large, lt. rms., porches. 2 baths; 3 apt. bldg. $65. Hyde Pk. 1045.

605 WOODLAND PK.—5 rm. apt.; lge. lgt., steam heat; white only. $30. Vin. 6802.

6658 UNIVERSITY — 5 rms., 2 bedrms.; tab. top stv., G. E. ref. $47.50. See A. J. Hall.

1400 E. 63D-PL., nr. Blackstone; 4 rm.; inador, bedrm., pch., refrig.; I. C., L; $37.50.

4-5 ROOMS—$42.50-$47.50.
7001 Sangamon. Firepl., t. t. st.; new dec.

ATTRAC. 4 ROOM CORNER—$47.50.
657 E. 81st. Firepl., ced. cl., table stove.

5306 WOODLAWN-AV.—Inador; 6 rm. effi. Lge., lgt. rms. Orr Realty. 1315 E. 53d.

4 LGE. rms.; slpg. pch. overlookink lake; $45-$47.50. 7817 South Shore, rear hse

TO RENT—APARTMENTS—SOUTHWEST.

4, 5, 6, 7 Rooms and Larger.

4 MODERN steam heated rooms, newly decorated. $35. 5237 S. Richmond-st., 2d flr.

TO RENT—APARTMENTS—NORTH.

General List.

3-3½-5 ROOMS—Near all transp.; good shopping; $42.50-$45. 1325 North Shore-av.

TO RENT—APARTMENTS—NORTH.

General List.

NEAR NORTH SIDE
In summer, it's great to get away for week-ends, but when you come back on Monday it helps to know that you have a studio apartment with a porch or balcony overlooking a fountain in the court yard below, or a roof to climb up to where you can still be out in the fresh air. The living room in one of our apts. is 2 stories high, and another 4 room apt. has a living room 37 ft. long, windows at both ends, and a skylight. It's a marvelous room with its fireplace and dining nook, and just outside a little sunny porch and a bit of a roof. All of these are down here where there are so many interesting things you can enjoy and still have a good night's sleep, because they are all just a short walk up Michigan-av. from the loop. We also have some wonderful places for groups of 3 and 4; some are furnished. A special bargain on a 5 room with a beautiful living room and large combination bed and dressing room. Also a little 3 room house, furnished or unfurnished; special bargain for the summer.
COOK ESTATE.
161 East Erie-street. Superior 2875.

2000 Lincoln Park West
Opposite Park and Lake.
Modern elev. bldg. with doorman service. New Magic Chef Range. new G. E. Refrig. 1½-2-3-4-5 ROOMS. $52.50-$155.
Peter F. Reynolds, Lin. 3633.

Fullerton Pkwy. Towers
415 FULLERTON-PKWY.
2-2½-3 rooms. Rentals, $55 and up.
PETER F. REYNOLDS. LIN. 1518.

7001 N. WOLCOTT.
Spacious 3½ and 5 room apts.; painted walls; new stoves; excellent transportation.

WELLINGTON ARMS, 2970 SHERIDAN-RD. 1 to 5 room kitchenettes; furnished or unfurnished, starting at $40. BIT. 4600.

7078 N. WOLCOTT.
3½-4 rooms, canvas walls, tile bath; inador; refrig.; all transp. Restricted.

5248 N. Glenwood—3½-4 rms.; free refrig.; newly decorated; good trans. Reas.

3839-45 Greenview—3 and 4 rm. bedrm. and inador; light, airy; free refrigeration.

1, 2, 3, 3½ Rooms.

7010 N. ASHLAND-BLVD.
2 BLOCKS TO "L" STATION.
Beautiful unfurn. apt. bldg.; nr. shopping centers, churches, lake; 1½-3½ bedroom apts.; carpeted floors; tile bath, showers; elevator; free gas refrig; reasonable rental.

2349 DEVON.
Beautiful 2 room kitchenette apartments, including gas and refrigeration; electric elevator; reasonable rent. See janitor on premises. Apt. 3-E.

NEWLYWEDS, SEE
1425-27 CHASE-AV.
before deciding; 3½ rm. bedrm. apts.; all white woodwork, inador, elec. refrig., table top stove; only $45. See janitor on prem.

1400 LAKE SHORE-DRIVE.
Living rm., din. and kit., inador bed; utilities included in rentals of $57.50 to $69.50. AGENT, WHITEHALL 4180.

1400 LAKE SHORE-DRIVE.
Liv. rm., bedrm., new kit., utilities incl. in rental of $77.50. Agent. Whitehall 4180.

JUNE BARGAINS.
2 rm., 517 Brompton, nr. lake, $35 up.
3 rm., 1317-25 Touhy, choice floors, $42.50.
3 rm., 7515-23 Sheridan, $40. Cent. 6610.

7100 SHERIDAN-RD.
Spacious 2½ and 3½ room apts., with bedroom; bus at door; bldg. opposite lake.

2-3 RM. APTS., $35-$40.
Inadors, elec. refrig. nr. shops. 2201-09 EASTWOOD. See resident manager.

1138 LAKE SHORE-DR.—Beautiful spac. liv. rm. with fireplace; kitchen and bath; overlkg. lake and drive; utilities furn. Gentiles.

7720 HASKINS-AV.—3½ rooms; front apt.; shower; free gas; immediate poss.; 2 blocks Howard L and bus. Kildare 6477.

THEY glow with beauty—2-3 rm. kitchnts. THE ADMIRAL. 909 Foster-avenue.

7665 SHERIDAN—2-3 rm., $35-$40-$52.50. Med. bldg.; nr. lake, shops, tr. Lon. 2820.

2480 LAKE View-av.—Just completed, 3 room studio apts. Woodburning fireplaces.

2½-3½ RMS.—$40-$42.50-$50, including gas, refrig. 516 Cornelia. See Mrs. Cashin.

2028 DAYTON—3 rm. apt.; stm., refr., inador, tile bath, shwr.; adults; nr. L. $32.50.

4, 5, 6, 7 Rooms and Larger.

CHICAGO'S NEW
MARINE DRIVE APTS.
OVERLOOKING LAKE AND LINCOLN PK.
MODERN 4 ROOM APARTMENTS.
FIREPROOF. ELEVATOR BUILDING.
Rentals $75 and Up.
All-electric kitchens. Roof sun deck.
Phone: Longbeach 5975.
5030 MARINE-DRIVE.
HOWARD P. HURST & CO., AGENTS.

[illegible] LUXE 4 ROOMS.
On 12th floor overlooking Belmont Harbor and the park. Unusual arrangement of 4 spacious rooms [5 room efficiency]. Ample closets, ultra modern kitchen. 24 hour uniformed service. Also 1 equally attractive 5 room apartment at amazingly low rental.
3520 Lake Shore Drive.

3750 Lake Shore-drive
5 TO 8 ROOM APTS.
Large, light rooms; canvased, paneled walls; concealed radiation; wood burning fireplaces; colored tile baths; exceptional closet space; Pomelian swimming pool for private use of tenancy. Desirable neighbors.
4 ROOM APT. ON LOBBY FLOOR, $90.

2335 COMMONWEALTH.
½ blk. So. of Fullerton, blk. W. of Lincoln Pk. W. Autom. elevators, excel. trans. 4 rooms, $70; 6 rooms, $110. 5 rm. lobby apt., $70. Agt. on prem. or Cen. 5050.

Real Bungalow Layout.
Large closets; attract. dec.; 4-5 rms., sun rm., $47.50-$62.50. 918 Sunnyside-av. Mgr. 906-34 SUNNYSIDE-AV.

1400 LAKE SHORE-DRIVE.
Living room, bedrm., din., new kit.; some have extra inador; gas, elec. and refg. incl. in rentals. $80 to $95. Agent. Whi. 4180.

843 AGATITE [4443 N.]—East of Sheridan-rd.; 4 light rooms; private porch; newly decorated; rental $42.50.
H. W. CROXTON & CO., 4723 BROADWAY.

CHOICE 4 ROOMS.
1051 Pratt-blvd., at lake. Priv. beach. Lge. rooms; tile bath; inador bed; free refrig.

1321 PRATT-BLVD.
6 large rooms, 2 baths, sunparlor, encl. rear porch; well located. Central 4824.

SUBLSE. 5 rms. fac. lake—1 bedr., maid's r., bath; beaut. dec. 3300 Lake Shore-dr., Apt. 9-B. Bit. 5078. Apt. shown by appt. only.

3933 JANSSEN-AV.
Modern 4 and 5 rm. apts.; ample closets; free refr.; inador, new stove; good trans.

1623 LUNT-AVENUE.
4-5 rm. mod. apts.; tile bath; arch. drwys.; rollaway; exc. facilities. Reas. Imm. poss.

4 RMS., $42.50; 5 RMS., $50.
Modern, white woodwork, new stoves.
6428 BOSWORTH. HOLLYCOURT 8547.

1531 LUNT-AVENUE.
Spacious 4 room apts.; outside rooms; new stove; near school, trans. $47.50 up.

700 IRVING PARK-ROAD.
6 and 8 room apts.; large, mod., 2-3 tile baths; nr. Lake Shore. $70-$110. Lak.6480.

NR. Lincoln Pk.—Attr. 6 rm. apt., 2 baths; large sun parlor, priv. rear pch., nice yard, refrig.; exc. tran. 2834 Cambridge.

JUNE BARGAINS.
4-5-6 ROOMS, NEAR LAKE.
LIBERAL DECOR.; ALL TR. CENT. 6610.

2438 CATALPA—4½ rms.; free refrig.; well maintained bldg.; choice cor. apt.; newly dec.; surface line, "L" transp..........$55

5 LARGE rms. with sun rm. and scrnd. back pch.; gas stove, electric refrig.
4711 N. Paulina. Lon. 4517.

4 LGE. rms.—$40; 3 exposures; sunny, airy rms.; all newly dec.; shower, bath. Well kept bldg. Nr. trans. 2465 Gunnison-street.

1906 LINCOLN PARK WEST.
4-5 rooms; elec. refr.; $40.
H. W. CROXTON & CO., 4723 BROADWAY.

For You, Lovely Lady.
Spac. apt. you have yet to see. Edg. 1111.

4-4½-5 RMS. at the lake—Free gas. See agent at 1247 Chase-av., Rogers Pk. 6360.

MARSHALL FIELD GARDEN APARTMENT HOMES. 411 Blackhawk-st. Lincoln 2121.

6227 N. MOZART-ST., 2d—5 rms.; tile kit. and bath. Garage space. Call Randolph 3081

7639 GREENVIEW—4 rms.; 1st; wht. wdwk.; new Frigidaire and stove; $42.50. Bri.6703.

5½ R.—Lite 2 apt. bldg.; h. w. ht.; shr.; N. W. Ry., bus, sur.; gar. 1736 Summerdale. Ard.7969.

4 ROOMS—Newly dec. 2 bedrms., $25. T. T. range. htr. 1st. 3241 Sheffield. Belmont L.

TO RENT—APARTMENTS—NORTHWEST.

General List.

2455 LOGAN-BLVD.
Spacious 3½-4 room apts., corner bldg.; outside rooms; new stoves; $42.50 up.

5635 N. SPAULDING—3½ and 4 rooms; free elec. refrig.; $40 and $42.50. Agent on premises or call Whitehall 4560.

2418-28 N. SAWYER, 3½-4 APTS.
Mod., lge., lgt. quality bldg.; all trans.; Gentiles. See janitor. Lon. 4717.

3800 SCHUBERT—Modern 2-3-4 rooms, $30 up; good transportation; shopping district.

TO RENT—APARTMENTS—NORTHWEST.

1, 2, 3, 3½ Rooms.

1550 N. KEDZIE.
Large 2½ and 3½ room apartments facing Humboldt park; free gas and refrigeration; carpeted floors. Reasonable rent. Management on premises. Apt. 314.

2½ ROOM APTS.
Inador bed; refg.; free gas; newly decorated; table top stove; $35. 4046-60 N. KEYSTONE. See resident manager.

2 RM. APT. IN WELL KEPT BLDG., $30. Refrig.; near L, surface, shops; mod.; gas stv. A. P. Canning. Jun. 1114.Ind.5375

2-3 RMS.—$32.50 up; mod. elec. refr.; free gas; ½ bl. Rav. L. Johnson, 4853 N.Kimball

3½ RMS., 2d flr., $37.50; S E. cor. Christiana and Wilson. See janitor or Lon. 9000.

4, 5, 6, 7 Rooms and Larger.

LARGE corner 5 rms.—Refrig., $50; also 5 rms., $47.50; new kitchen linoleum; near schools and transp. 4454 Diversey-av.

2856 EASTWOOD [4700 North]—4 rms., 1 block Ravenswood L; immed. possession, newly decor. See janitor on premises.

AINSLIE, 3944—4 ROOMS, newly decorated, sanded floors; new stove; refrig. See Janitor or Randolph 4969.

5 AND 6 rm. apts.; modern; steam ht.; new. decor.; good transp.; $37.50. 2324 Thomas.

2854 MONTROSE—4 rms; 1st; new stove and refrig. Good transportation; $40.

COR. 4 rms. and sun rm.—Useful as extra bedroom; $42.50. 3952 Waveland. Key. 1752.

5 RMS. and sun pch., $42.50. 5222 N. Laramie. 2d. Light, mod.; good tran.; adults.

6 RMS., heated; auto. h. w.; newly decorated. Good tr.; $37; adults. 1719 N. Richmond.

MODERN 4½ rm. apt.—N. E. cor. Foster and Latrobe; reas. rent. Pensacola 9146.

4527 N. Whipple, 2d apt.—5½ rms., 2 flat bldg. Heated. Adults. Gentiles. No sign.

4 LGE. LIGHT, modern rms.; htd., encl. pch. 1327 N. Ashland-avenue.

2750 NELSON, 2D—4 LRG. LGT. ROOMS. Wall bed, refr., sublet, adults. Lon. 6955.

3333 FOSTER-AV.—4 rms., 3d; inador, refg., bedrm. $40. Special inducement. Irv. 1808.

5317-21 GIDDINGS—5 lge. rms.; tile bath; mod. kit. Lin. 2716 or Schmidt. Ave. 8308.

LIGHT 5 rm. apt.—Steam heat, mod., glaz. porch, nice yard, gd. tra.; reas.4821N.Keeler.

4-5 RMS., $37.50-$40; light, newly dec.; steam; elec. refrig. 1947 N. Kildare.

TO RENT—APARTMENTS—WEST.

1, 2, 3, 3½ Rooms.

210 N. PULASKI-RD.
GUYON COURT APTS. 2 RM. APTS.
Reas. priced. Janitor on premises.

4, 5, 6, 7 Rooms and Larger.

627 N. HAMLIN—Attr. 6 lgt. rms.; heated. $40; 1½ baths; nr. park, excel. transp.

4 RMS.—Overlooking Garfield Pk.; $37.50; el. refrig.; T. T. stove. 411 S. Central Park.

TO RENT—APARTMENTS—SUBURBAN.

NORTHWEST.

Park Ridge—19 minutes to loop.

5 RM. apt.—2 bedrms., 3 blks. from station. immed. poss.; $40. Call Pk Ridge 109W.

WEST.

Oak Park—14 minutes to loop.

2, 3, 4, 5, AND 6 ROOM APTS.
Will decorate to suit.
LANG, WEISE & CELLA. RAN. 2574.

MODERN 6 rm. apt.; htd., rear porch, gar.; reas. rent. Euclid 5231.

TO RENT—FURNISHED APARTMENTS.

(See Also Hotels and Apt. Hotels.)

SOUTH.

Oglesby Arms
7051 Oglesby-avenue.
Large 2 room furnished apartments, including gas, light, refrigeration, and maid service. 1 block to South Shore I. C. station. Manager on premises.
PHONE MIDWAY 6129.
Reasonable rentals.
THE ESTATE OF MARSHALL FIELD.
135 S. La Salle-street.

5501 CORNELL-AV.
Beautiful kitchenette apts.; 2 rooms; newly decorated; furn. or unfurn.; tile bath, showers, canvas walls; near lake, park, stores; blk. I. C., bus, surf. Agt. on prem.

CHALONS, 6527 STEWART.
NORQUETTE, 6818 NORMAL
2-3 rm. apts., smartly furn.; complete service; all transportation. LOW RENTALS.

CUT RATE RENTALS.
ALMYRA APTS., 5111 UNIVERSITY-AV. 1-2 rms.; $37.50 up; spacious; maid serv.

4624 GREENWOOD—Sunny, beau. fur., quiet 3 rm. apt.; stm., h. w., pri. bath, extr. inador, rl. bedrm., inn. spg. matt.; 2 closets. Frig., gas, el., lin., china; ex. loc.; $10-$11.

753 E. 79TH-ST.—1-2 ROOMS.
AGENT ON PREMISES OR PHONE
McKEY & POAGUE. TRI. 5060.

7254 JEFFERY-AV.—NEWLY DECORATED 2 room apts.; nicely furn.; free refrig.; gas, elec.; weekly maid serv. A real home.

3 RMS., completely furn., $47.50. 1236 E. 47th-st.; early American furn. 2 blks. I. C. Agent on premises or Hyde Park 2525.

47TH, E., 1115—3 rms., priv. bath, kit., Frig. 1 r. kit., $4.25-$5. Beau., clean, quiet. 4145 Drexel. 1-2 rms., kit., bath. $5-$7.50.

1½ ROOMS—Large dressing closet; free light, gas, refrig.; bus at door; 2 blks. L; $32.50 up. 4336 Drexel-blvd. Oakland 4951.

4815 LAKE PARK-AV.
2 rm. lovely furn. apt., $45; adults.

KIMBARK, 5439—3 to 5 rms., sun par., nr. lake, U. of C.; quiet; no children.

810 HYDE PK.-BL.—2-3-4 rm. kits., all priv. baths; $30-$50; also weekly. Ken. 0940.

6121 WOODLAWN-AV.—4 room apt.; elec. refrig.; mod.; pri. bath; all tr. Adults. $50.

MINERVA CREST APTS., 6540 Minerva. 2 rm. front apts., fireproof. Good transp.

6247 BLACKSTONE—2 rm. kitch., priv. bath, elec. refrig.; nr. I. C., L. Maid service.

GARFIELD-BLVD., 1506—Nr. Ashland—2-3. $7.50-$9-$10; pri. bath; adults. Rep. 2518.

BLACKSTONE, 4958—New furn. 1-3 rms., adj. bath; prof., bus. people; ex. trans.; $6 up.

SUBL. June 15-Sept. 1—Beau. 5 rms.; canvas walls, tile bath; nr. I. C. $75. Fai. 9096.

BEAU. 3 rm. kitnt. compl. furn., newly dec. Elec. refrig.; gd. trans.; reas. 441 W. 79th.

4140 DREXEL APT. HOTEL—2-3 rms., $40; newly furn.; 24 hr. swbd.; bus, L at door.

4400 DREXEL. 6248 HARPER.
2-3 rm. kit. comp. furn. reas. wk.-mo. rates

5114 KIMBARK—2 rm. kit.; smartly furn.; cross-vent. Owner oper. bldg. I. C., bus.

4523 S. ELLIS—2 large modern rms., private bath, elec., gas. Gd. trans. Dre. 8262.

DREXEL, 4743—Lge., front 2 rm. apt.; sunparl., overlkg. park. Bus at door; $35 mo.

CARLTON APT. HOTEL—Corner 1 rm. kit. front; refrig.; quiet. 6440 Woodlawn.

BEAUTIFUL 3 rooms; 1 block I. C., bus and surf.; imm. poss.; adults. 6938 Harper.

SOUTHWEST.

6337 S. CAMPBELL—1-2 rms., furnished kitnt. apts. $6 up; free gas and light.

NORTH.

1½ RM. KITCHENETTE APTS., $45.
New carpets, new decorations, new furn.
NORTH PARK HOTEL, 1936 N. Clark-st.

LINCOLN PARK—2-3 rm., ideal furn. apts., best loc., car, bus, L, shop. dist., $36-$38 mo. 2840 N. Orchard [700 W.] Cap. 4377.

4-5 ATTR. spacious apts., twin or double beds; free refrig.; nr. lake, all trans.; restricted tenancy; $60-$75. 1700 Greenleaf.

4639 MAGNOLIA—Beau. furn. 2 rm. front apt.; pri. bath; lg. pch.; exc. bldg.; adults.

4325 DAYTON—Nr. Montrose-Clarendon; lrg. 2-3 rms., wht. woodwk., decor. beau. Reas.

1358 GREENLEAF—Beautiful 3 room furn apt, 1 block L, bus, lake; reasonable.

ATTRACTIVE 3 rm. apt.; priv. terrace; 1 blk. Oak-st. beach; A1 refs. Del. 5016.

WINNEMAC, 1259—Attr., compl. furn. 2-3 r. kit. apt.; pr. bath; ser.; all tr.; rel. adlts.

834 FULLERTON—Mod. 1-2 rm. kitnts.; pri. bath; Frig.; L exp. Good shopg. $8 up.

1 TO 3 room apts., $35 up—Daily maid; swbd.; 1 blk. to beach. 5722 Winthrop.

656 WRIGHTWOOD—3 rm., bdrm., extra rollaway, daily maid serv., 24 hr. switchboard.

951 BELDEN—Mod. 3½ rms.; shower, 2 beds; suitable 3 adults. Fullerton express.

732 BITTERSWEET [4100 N.]—Near drive; beau. 2-3 rm. kits.; hotel service; switchbd.

4619 MAGNOLIA—Attrac. 2 rm. bedrm. apt. and 1 rm. kitnt.; modern, clean, reas.

4 RMS.—Wht. wdwk., bath, shower, free gas, rfg.; ¼ blk. lake, bus, L; $58. 1333 Touhy.

3-4 RM. apts.—Attrac. furn. Best values in Rogers Park. 6721 Glenwood. Bri. 4428.

NORWELL HOTEL—154 W. North-av.; 1½ rm. kit. apts.; daily maid serv. 10 min. lp.

MAGNOLIA, 4845—1-2 rooms; newly decorated; nicely furn.; adj. bath; all trans.

BELLEVUE, 32, E.—Nicely furn. apt.; suit. 2. Also single rm.; reas. Walk to loop.

5 RMS., sun parlor—Attractive, spacious; real home; sublease. 4847 Kenmore. 1st.

ON THE LAKE—Beau. 2½ rm. apt.; also sell prac. new furnish. complete. Briar. 0255.

1 ROOM kitnts., $35 up, daily maid, swbd., 1 blk. to beach. 622 Patterson, 3700 N.

TO RENT—FURNISHED APARTMENTS.

NORTH.

IF YOU PLAN TO MOVE.
See these delightful 2 room kitch. apts., $35. Newly decorated and carpeted floors, tile bath, innerspring mattresses. Maid and telephone service. All trans.
SHEROSE APT. HOTEL, 4241 Kenmore-av.

536 GRANT-PL.
2 room dinette, kitchenette apts. Dressing closet, tile bath with shower. Refrigeration, etc., $38.50 up. Mohawk 3387.

720 N. WABASH.
1-2-3 rm. apts.; furn., modern, streamlined kitchens. Rents from $47.50 to $130.
MISS McLEAN. SUP. 4944.

803 CORNELIA—3 rms., 3d apt. 2 inadors, 2 dressing rms., elec. refrig., shwr., gas free; $45; excel. trans. Well. 6116.

NORTHWEST.

2530 N. SACRAMENTO.
2-2½ rooms, completely furnished.
IN LOGAN-SQUARE.

HOWARD Apts., 1569 N. Hoyne—Beau. 1-2 room kits., newly dec., refrig., free gas; elec., maid service; surf., L; wkly. or mo.

2530 N. KEDZIE-BL.—1 rm. kit. with-without priv. bath; free gas, el.; reas.; exc. tr.

BEDRM., liv. rm., kitchen, elec. refrig., gas incl.; neatly furn. 2847 W. Division-st.

WEST.

THE CERVELL—Snappiest 1-2-3 room kit. apts.; firepf. bldg.; elev.; home atmos.; all trans. Gentiles. 325 N. Austin. Col. 1078.

"OAK PARK CHATEAU HOTEL."
1-2-3 rm. kit.; tw. beds; swbd.; Gentiles. 330 N. Austin-bl. $45. Vil. 8500.Aus. 8510.

3 RMS.—$37; enclos. porch, shr., bath, elec., gas, linen; gd. tran.; Frig. 3941 Flournoy.

2 RM. Eng. bsmt. Frig., inador; nr. pk., all tra.; ht.-w. always. $34 mo. 3308 Maypole.

TO RENT—STORES.

Central.

10 W. SUPERIOR-ST.
Alley corner, near State-st.; desirable for retail or contractor's showroom.
734 N. STATE-ST.
Established restaurant location, opposite Holy Name Cathedral; steam heat.
McMENEMY, INC. DEARBORN 0100.

South Side.

1506-08 E. 67TH-ST.
Double store, 50x125; will divide; steam heat, hot water; active location; near I. C.
McMENEMY, INC. DEARBORN 0100.

N. W. COR. 73d-Jeffery—Wonderful store; exceptional lease for drugs, fountain lunch, ice cream, school supplies. Will divide.

North Side.

2704 DEVON-AV.
14x48 ft.; steam heated; excellent display front; prominent location.
McMENEMY, INC. DEARBORN 0100.

STUDIO store with living quarters in English basement, $40. 11 E. Delaware-place.

Northwest Side.

4318 IRVING PARK-RD.—Double windows, terazzo floor, steam heat. Approximately 16x45. $37.50. Irving 1808.

West Side.

BUSY transfer corner store—5c-$1 liquor store, ice cream, candies. 4750½ W. Chgo.

Suburban.

CORNER store in large apt. bldg.—Full basement; low rent. 7227 W. Madison-st., Forest Park. Phone State 7641.

EVANSTON—Corner store; 40x60; in apt. htl. Suit. florist, tearoom, drug, gro. Ran. 2566.

Miscellaneous.

STORES.
Active retail locations thruout Chicago and suburbs.
Immediate Possession.
The ESTATE OF MARSHALL FIELD.
HENRY F. DARRE, AGENT
135 S. La Salle-street. State 0675.

TO RENT—OFFICES AND SHOPS.

Central.

32 N. STATE—S. W. cor. Washington; fireproof bldg.; one floor; also attractive offices; north light; night service; center Loop; single room, furnished, $20; with reception room, $35 up; beautiful desk space. Phone, steno. SWIGART & Co., Room 601.

ATTRACTIVE FURNISHED OFFICE WITH RECEPTION ROOM. RENTAL $30. IN FIRST CLASS, WELL LOCATED BUILDING WITH SERVICE OPTIONAL. 30 N. LA SALLE-ST. SUITE 300.

FURNISHED PRIVATE OFFICES.
$15 PER MONTH.
TELEPHONE SERVICE AVAILABLE.
SUITE 420. 82 W. WASHINGTON.

OFFICE display, or laboratory space. Unlimited free parking. Reas. rental. 154 E. Erie-street. Whitehall 6026.

333 N. MICHIGAN-AV.—Mail-phone service. Telephone Secretarial Service, Inc.

DESK SPACE, $7.50 up—Mail-phone service. $1 mo. up. 330 S. Wells. Room 706.

UNUSUAL mod. office; furn.; with recept. rent reas. to desirable tenant. Dea. 8712.

Outlying.

2412-14 LAWRENCE-AV.
Modern, light; business or professional offices. Convenient location. Excellent trans.
McMENEMY, INC. DEARBORN 0100.

LINCOLN and Fullerton—Suit. professional man. Inquire 814 Fullerton-avenue.

TO RENT—FLOORS AND LOFTS.

1407-09 S. MICHIGAN-AV.
7,500 sq. ft.; excellent display or light mfg. space. McMenemy, Inc. Dear. 0100.

701 S. LA SALLE-ST.
Store and upper floor; 8,000 sq. ft.; will divide; 175 lb. flr. load; 2 elevs.; low rent and ins. rate. McMenemy, Inc. Dea. 0100.

STRATFORD BLDG., 418 S. WELLS-ST. Small units or entire floors of 8,000 ft.; $30 to $225 mo.; sprinklered; 2 elevs.; watch service; live steam; very low insurance rate. McMenemy, Inc. Dea. 0100.

WANTED—STORES, OFFICES, LOFTS.

BUTCHER wants store, empty or mkt. equip. Cheap rent. Address J 536, Tribune.

INDUSTRIAL PROPERTY.

2536-40 W. 63D-ST.
3 story and bsmt., display and warehouse bldg.; 37,500 sq. ft.; elevator; large show windows. Suitable for FURNITURE, DEPARTMENT STORE or FOOD MART.
McMENEMY, INC. DEARBORN 0100.

WANT 5 TO 10,000 SQ. FT.
Garage type bldg., for machinery sale. So. or west location. Write fully. Chicago Construction Equipment Co., 4200 Indiana-av.

FOR rent—South Side 1 story building; 12,500 sq. ft.; suitable for bottling, storage or distributing.
BOWERS-BALDWIN REALTY, INC.,
3450 Indiana-avenue. Calumet 2411.

RENT — Modern daylight 1 story factory. 30,000 sq. ft. North Side. HART & WHETSTON, exclusive agents. State 8270.

FOR sale—20,000 sq. ft. 1 story mfg. bldg.; A1 cond.; 3 drive-in doors, offices; reas. N. W. vac. for expansion. Randolph 2311.

18,000 SQ. ft. steel, conc. bldg.; 1-2 story bldg.; fireproof. McCARTHY. Ked. 8548.

FACTORY BUILDINGS.
CHITTICK, INC. SUP. 5427.

10,000 SQ. FT. 1 sty. corner bldg.—Light 3 sides; $175 per month. Randolph 2311.

RENT COR. store, very lt., stoker, suit. light mfg. 609 Scott-st. Mich. 5242.

WANTED to rent—4 to 5,000 sq. ft., h. p. stm., concrete flr. Address Y J 82, Tribune.

TO rent—50x125; garage type bldg.; lge. doors; cement floor. 333 E. 29th-place.

OFFICE FURNITURE AND DEVICES.

BOUGHT FROM A LARGE CORPORATION. Used desks, chairs, letter and legal files, steel shelving, safes. Bargains. Geiser Office Furniture Co., 166 W. Lake

STEEL desks of every description, latest style, reasonable. Spitzers Office Furniture House, Inc., 167 W. Lake-street.

2 COMPLETE sets of executive office furniture slightly used, very reasonable. SPITZERS. 167 W. LAKE-ST.

BANKRUPT ESTATE LIQUIDATION. WILL SELL CHEAP TO DISPOSE OF desks, files, etc. 2815 Broadway. Lak.9609

SAFE cabinet, "A" label, largest size, 40 cubic feet capacity. Late model. R. G. Roberts Co., 651 W. 120th. Pul. 7370.

MIMEOGRAPH—Model 78B, electric equipment, auto slip attachment. A1 condition. GERHARDT. Mansfield 2710.

BUY-sell new, used office furniture. KENDRICK, 218 W. Jackson. Central 4325.

NEW files at used price levels; letter and legal size. 236 W. Lake. Dea. 3456.

I HAVE some office furn. and a little equip. Will sell cheap. Kastor. Web. 7545.

LOCKERS, steel shelv.; files; desks; chairs. CENTRAL, 20 W. Hubbard-st. Del. 8495.

34 DESKS, 65 CHAIRS, SAFE, BOOKCASES, 24 FILES, CHROME CHAIRS. 2857 N.Clark

MUST move steel shelving, typewriters, add. mach.; partitions; desks. Rav. 1159.

RECOND. desks, chairs, files, cabinets. Barg. prices. 29 N. Franklin. WM. GEISER.

20 DESKS, chairs, steel and wood files, tables. See elevator man. 1411 S. Michigan.

HORSES, HARNESS, AND WAGONS.

WTD.—4 wheel show cart; also harness. Must be in good cond. Newcastle 4019.

MERCHANDISE.

BIG SPORTING GOODS SALE.
CHICAGO SALVAGE STOCK. 2 N. Clark-st.

HOME FURNISHINGS AND FURNITURE.

(See Also Household Appliances.)

General.

Johnson Furn. Co.
FURNITURE
MART SAMPLES
Must Be Sold at Once
SAVE 40 TO 60%
DEALERS INVITED.
OPEN DAILY TILL 9 P. M.
2 pc. living room suites..........$17 to $95
Large lounge chairs..............$ 5 to $30
Occasional chairs, all styles......$ 2 to $12
7-8-9 pc. dining room suites.....$25 to $89
3 pc. bedroom sets, all styles....$17 to $95
5 pc. dinette sets.................$ 6 to $28
Wood beds, twin and full size....$ 5 to $12
Desks and secretaries............$ 7 to $35
Dressers, chests, buffets, chinas..$ 7 to $22
Innerspring mattresses, special...........$4
TWIN STUDIO COUCHES........$ 8 to $29
Gas ranges, floor samples........$29 to $55
RUG SPECIALS.
9x12 rugs, all styles...........$8.50 to $45
9x12 solid tone and twist rugs..$13 to $45
TERMS ARRANGED.
At Our 2 Showrooms,
203 E. OHIO
Entire Bldg. Del. 9020.
1 block east of Michigan at 600 North.
4750 Washington
AT CICERO-AV. COLUMBUS 9609.

OPEN EVES. TO 9 P. M.
Sensational Sale
FURN. MART
SAMPLES
OFFERED TO THE PUBLIC
40% to 60% Savings
OUTFIT BUYERS!
We have assembled a 3 room outfit from our stock of
FURN. MART SAMPLES
PRICED COMPLETE FOR THIS SALE.
$134
UNLESS YOU SEE THIS OUTFIT YOU WOULD NOT BELIEVE IT POSSIBLE.
Included in This Sale
2 piece living room sets.........$19 to $89
3 piece bedroom sets.............$22 to $89
7-8-9 piece dining room sets....$33 to 129
Lounge and occasional chairs....$ 3 to $12
Bed, springs or mattresses.......$ 5 to $12
9x12 rugs ....$7.50 to $39
HUDGIN. TERMS. DEL. 5824.
2 Blocks South Furn. Mart.
471 E. Ohio-st.
COR. LAKE SHORE-DR. AT THE LAKE.

SAVE MONEY
DRASTIC REDUCTIONS
on tremendous stock of repossessed, sample, and trade-in furniture.
BUY NOW AND SAVE!
140 Parlor sets as low as...............$19
110 Bedroom sets as low as..............$19
106 Dining room sets as low as..........$18
98 Breakfast sets as low as...............$8
87 Smart studio couches as low as.......$12
250 American and imp. rugs as low as..$10
Complete 3 room outfits..................$99
Hundreds of other sensational bargains.
Easy Terms; 2 Years to Pay.
Nelson Bros. Warehouse
[NORTH SIDE.]
6310 Broadway
[SOUTH SIDE.]
6910 Cottage Grove-av.
Open daily to 10 p. m., Sunday to 5 p. m.

OPEN EVES. TO 10 P. M., SUNDAYS, 5.
SAMPLES
FROM LEADING FURNITURE FACTORIES SHOWROOMS.
Now on sale at Furniture Factories' Outlet in the
CENTRAL WAREHOUSE,
775 W. JACKSON
YOU CAN NOW SAVE 40% TO 60%.
Living room sets and odd sofas..$16 to $79
Innerspring mattresses, leading makes.....$5
7, 8, 9 piece dining rm. suites..$25 to $89
3 pc. bedroom sets, all styles..$18 to $90
5 pc. dinette sets, large selection..$8 to $28
Twin studio couches, all styles..$14 to $39
Odd beds, chests, vanities..........$8 to $15
9x12 rugs, all styles, twists, etc.$16 to $49
Complete 3 rm. outfit, unheard of at..$99
White modern table top ranges........$18
New 1939 Crosley Shelvador, 6 cu. ft...$66
Central Warehouse Outlet,
775 W. JACKSON.
JUST ONE DOOR EAST OF HALSTED-ST.

ROMAN FURN. MART
5 floors of Samples
that must be disposed of
at savings of 40% to 60%.
All mdse. brand new. Fully guaranteed.
2 piece living room sets...................$39
3 piece bedroom sets......................$29
7, 8, 9 pc. dining rm. sets; low as....$29
Studio couches $19
Lounge chairs; large selections..........$9
Innerspring mattresses $5
Open Mon., Tues., Thurs., Sat. eves. to 10.
24 MONTHS TO PAY.
3255 MILWAUKEE-AV.
NEAR CRAWFORD. PALISADE 1711.

FURN. IN MFR.'S WAREHOUSE.
18th Century, French, Sheraton Periods.
SOLD AT 50% OFF.
TO AVOID RE-SHIPMENT TO FACTORY.
$400 VALUE, 3 ROOMS FURN., $165.
$129—Beaut. Sheraton Mahog. Sofa....$69
$149—2 Pc. Silk Mohair Kidney Sets...$69
$ 99—7 Pc. Walnut Dining Rm. Sets....$49
$ 99—3 Pc. Walnut Bedroom Sets.......$57
$ 47—9x12 Leaf Broadloom Rugs........$22
HOLLANDER WAREHOUSE
2420 Milwaukee-av.
EASY TERMS. DAILY TO 9 P. M.

Real Furniture Bargains.
CHECK THESE VALUES—SAVE 50%.
115 Parlor Sets.........$119 Down to $29
125 Bedroom Sets ....$135 Down to $27
7-8-9 Pc. Dining Sets...$125 Down to $34
32 Breakfast Sets......$ 55 Down to $ 9
48 Twin Stud. couches.$ 59 Down to $14
100 8x11, 9x12 Rugs..$ 75 Down to $12
85 Innerspr. Mattress.$ 28 Down to $ 6
2-3-4 Room Outfits....$225 Down to $89
HUNDREDS OF OTHER BARGAINS.
VERY EASY TERMS. 2 YEARS TO PAY.
Irving's, 7839 S. HALSTED.
OPEN EVERY EVENING TO 10 P. M.

IF IT'S furniture you want, don't fail to get our price. We guarantee that we will not be undersold. Come in. Be convinced. Open Sunday, 10-5; evenings, to 9.
MIDDLE WEST.
601 W. WASHINGTON.

VERSCHOORE'S STORAGE.
OPPORTUNITY TO SAVE MONEY.
40-60% off Mfrs.' samples left in our warehouse; parlor, bedrm., and din. sets; rugs, all sizes; studio couches; odd chairs; tms. Open daily, 10; Sunday, 5. 4040 N. Kedzie.

FACTORY DISTRIBUTOR.
3 ROOM OUTFIT COMPLETE $119
Parlor sets, $29 up; bedrm., $37 up; din. rm. sets $29; rugs, 9x12 $15; brkfast sets $12. Op. eves. 10 p. m. Sun. 5 p. m. Tms.
4535 WASHINGTON-BLVD.

REMER STORAGE SALE — EASY TERMS. PAR., BED, DIN. SETS, $29; RUGS, $15. COMPLETE 4 ROOM OUTFIT, $129. 5822 N. Western. Open daily to 9; Sun. 5.

BAER STORAGE FURN. — Parlor, dining, bedrm. sets. $29. 1927 MILWAUKEE-AV.

Central.

LINOLEUM LAID FREE.
Armstg. inlaid, 95c sq. yd. Battleship, 79c. 12 ft. Armstrong Quaker, 43c sq. yard. 9x12 Armst. rugs, $3.19. Open eve., Sun. BALABAN, 1547 Roosevelt. Canal 1552.

LINOLE'M LAID FREE—Felt base, 3c sq. ft. Inlaid, 79c sq. yd. We carry all brands. 4812 N. Western. Ard. 4100. Op. eves.-Sun.

9x12 UNCLAIMED used rugs, $3.50. 4354 Madison. Open Tues., Thurs., Sat. eves.

BEAUT. 9x12 Oriental rug—Like new; sac. price; no dlrs.; priv. Dea. 9822 till 6 p.m.

South Side.

HUNDREDS of broad looms to selected from 9x12, $28.75 and up. Klever Carpet Co., 4647 Cottage Grove. Open eves. until 9.

DUNN Bros. Storage Warehouse furniture for sale. 6714-16 Cottage Grove-av.

SAC. Imported Oriental Rug. Like new. $20. 3 Piece Bedroom Set. $30. 7839 S. Halsted.

SAC. 5 rms. beaut. furn., used 3 mos., parl., din., 2 bdr. sets, rugs, etc. Dealers.Mid.5838

SELL for cash only—3 rooms of furn. Pay balance due, $95. 746 E. 71st-st.

HOME FURNISHINGS AND FURNITURE.

South Side.

1,500 New Rugs 50% Off
AGAIN RELSD. 285 UNCLAIMED RUGS. Unclaimed; 6x9, 9x12, 9x15, 9x18, $3-$27. New 6x9, 7x9, 8x10, 9x12, 10½x18, $10-$42. 74 Orientals, $5-$75; 1,000 yds. cpt. 50c up. CHECKER CLEANER Whse., 6208 S. Racine.

1,000 BEDS-SPRINGS-MATTRESSES.
FACTORY OUTLET.
Metal beds, walnut finish..........$3.95 up
Coil springs, all sizes.................$4.95 up
Innerspring mattresses, guaranteed..$7.95 up
5409 S. Halsted-street.

5,300 YARDS USED CARPET.
3,200 yds. [Salt-Pepper] perf., 90c yard.
2,100 yds. Bright Red, perf., $1.25 yard.
250 9x12 rugs, used; remnants.
70 large rugs in sizes to 12x28.
ROYALTON RUG CO., 4727 COTTAGE GR.

LINOLEUM LAID FREE.
Armstrong's Inlaid, 95c yd.; others 69c-89c. Carpet, 98c. 4957 S. Ashland. Yards 5015.

9 PC. solid wal. din. set $95; per. cond. Parlor, bedrm. and 9x12 rugs, $25; terms. SCHWARTZ STGE., 7012 STONY ISLAND.

PARLOR sets, $11-$28. 90 9x12 rugs, $8 up. Wal. din. set, $14-$29. Bedrm. set, $17-$27. NORMAL FURN., 6121 S. HALSTED.

NEW dom. rugs., $15-$20-$25; parlor, bedr., dining set, $39-$49. Open eves. [Terms]. RAPP STGE. FURN., 5746 S. ASHLAND.

North Side.

MAPLE FURNITURE.
FURNITURE MART SAMPLES at 1-3 to ¼ OFF. Solid Maple Living Room Suites, $27; 3 Pc. Bedrm. Suites, $39.95; 5 Pc. Dinette Suites, $19.95; Jenny Lind Beds only $4.95. Odd Chests, $6.95. Lamps, Tables, etc. at big reductions. Wallen Fine's Outlet Store, 3330 N. Clark-street.

IN SCHAULER STORAGE.
2, 3, 4 rms. furniture, $79-$139; E-Z tms. 6x9-10x15 Wilt., Broadloom rugs, $10-$39. 4644 N. Western. Op. eves. ex. Wed., Sun.

REPOSSESSED 1-2-3 room furn., $59-$79-$90; tms.; $5 dn. Also odd pieces and rugs cheap. 4342 Broadway. Evenings to 10.

SACRIFICING fine French commode, needlepoint chair, French desk, fine carpeting, etc. 800 Buena-av. Lakeview 6715.

WAL. BEDRM. suite and bedding, $35; bed dav., like new, $24; kneehole desk, tables, lamps, dinette, rug. Buck. 9386 evenings.

2,000 RUGS—Domestic, Oriental, all sizes. Checker Clnrs. 6208 S. Racine. See ad So.

FINE quality rugs, furn., liv., din., 2 bedrs., 1 twin; like new. Roberts,4140 N.Clarendon.

MODERN walnut bedstead, spring, mattress, dresser, table. Practically new. Del. 6548.

Northwest Side.

BRAND new J. Lind and 4 poster wd. beds. Mod. bed. coil springs, mattresses. $4 ea.; twin innerspring studio couches, $15; 3 pc. bedrm. suites, $29.75; cash or tms. Chicago Bedding Co., 3327 Milwaukee. Pal. 1331.

9 PC. mah. d. r. set, mohair davenport and chair, radio desk cab., phonograph and records, pictures, art mirrors, 2 pr. drapes, tapestr. Call aft. 5. Busch. 5656 N. Bernard.

100 SLIGHTLY used rugs—Oriental-dom. Caravan Rug Cleaners, 3635 N. Central-av.

West Side.

3 RMS., used furn., $50; new, $98; terms. WAREHOUSE, 2525 Madison. Open eves.

HOUSEHOLD APPLIANCES.

General.

IF IT'S APPLIANCES you want, don't fail to get our price. We guarantee that we will not be undersold. Come in. Be convinced. Open Sunday, 10-5; eves. to 9.
MIDDLE WEST.
601 W. WASHINGTON.

Electric Ranges.

GIGANTIC CLEANUP SALE.
1939 Hotpoint sample........................$39
New Westghse. Some were $149; now..$49
Frigidaire, aut. tim. sample.................$69
Gen. El. D. L. sampl.; was $225, now..$89
Hundreds of famous makes, rep., rec..$19
Free del. Cash, E-Z tms. See. 4141. Op. ev.
CENTRAL W'REHOUSE, FORMERLY EDISON'S WARE. 775 W. JACKSON-BLVD.

WESTINGHOUSE, new, $64; Hotpoint, new, $68. Open evenings and Sunday.
WHISTLER CO., 621 W. Jackson.

Electric Refrigerators.

GIGANTIC CLEANUP SALE
Famous Nationally Advertised Brands.
Everything must go regardless of price.
Crosley Shelvidor, renewed, like new....$49
G. E. porcelain, renewed by mfr.........$49
Frigidaire Meter-Miser, Sealed. Sample...$59
New streamlined Kelvinator. Sample.....$59
New 1939 Crosley Shelvidor, 6 cu. ft....$66
Free del. E Z terms. Seeley 4141.
CENTRAL WAREHOUSE, FORMERLY EDISON'S WARE., 755 W. Jackson-blvd.
Open eves. to 10 p. m., Sundays, to 5.

GENERAL ELECTRIC
WESTINGHOUSE
WITH 5 YEAR PROTECTION PLAN.
1939 MODELS, ORIG. CRATES, 6 CU. FT.
LIST $149.95. OUR SUECIAL, $89.95.
Open evenings and Sun. Terms arranged.
Tradein G. E., Frig., Kel., Norge. $29.95 up.
3334-40 N. CENTRAL-AV.

Priced for Quick Disposal
Large stock of elec. refrigs. at $32.50. incl. Frigidaires, Kelvinators, Copelands, and many others. Recond. and guaranteed.
220 W. HURON-ST. Open Sunday.

WEST., new.......$89 Kelv., sample $69
Gen. Elec. ....$69 Electrolux $39
Frig., Kelv., G. E., Crosley rec., guaranteed. Choice $39. Borg, 7605 S. Halsted. Op. eves.

25 REFRIGERATORS—All one price......$25 Just right for your summer home. Each carries rebuilt guar. Make early choice! Able Refrig. Service, 4757 N. CLARK-ST.

WESTINGHOUSE brand new floor samples, 5 yr. guar.; $74 Electrolux, new large size, $64; Kelvinator, new 6 cu. ft., $79. Whistler Co., 621 W. Jackson. Open eves., Sun.

ELECTROLUX—Some 1938 and 1939 boxes in orig. fact. crates; lowest prices. Also Westinghouse, G. E., etc. Cook county's largest Electrolux Dlr., 4002 Irving Park.

G. E. WESTINGHOUSE, KELVINATOR, 6 cu. ft., brand new installed, $89.95; also recond. like new, guar., $32 up. $1 wk. Open Sun. and eves. 4237 N. Lincoln-av.

LIBERAL CREDIT.
Frig., $49.95; Kelv., $29.95; G. E., $29.95. Others.
S. W. Doty, 4827 N. Western-av. Lon. 1125.

CROSLEY refs.—6 cubic ft., $129 val., new samples now $64. Warehse., 1232 S. Halsted

25 FRIGIDAIRES, rec. $39, 1 yr. guar., $1 wk. 5 Gen. Elecs. $39. 6403 S. Halsted.

FRIGIDAIRE, 5 cu. ft., 2 yrs. old. Must sell at once. 7805 S. Halsted. Stew. 1911.

GENERAL Electric refrigerator; 6 cu. ft.; $29. Sundberg's. Radcliffe 4100.

Stoves.

GIGANTIC CLEANUP SALE.
New white modern tabletops..............$18
New 1939 Detroit Jewel, all white......$20
New 1939 Crown, insul. ht. control....$34
New 1939 Magic Chef, full size, ins....$39
Crown, gas and coal comb. rep..........$39
Free del. Cash, E-Z tms. See. 4141. Op. ev.
CENTRAL W'REHOUSE, FORMERLY EDISON'S WARE., 755 W. JACKSON-BLVD.

MAGIC CHEF, $29; new table top gas range, full size; Jewel gas range, new, $29. Open eves., Sun. Whistler Co., 621 W. Jackson.

21 UNIVERSAL GAS RANGES—'39 models, spec. fact'y price. Orig. crates. Open eves., Sun. 10 to 5. 3334-40 N. Central-avenue.

DETROIT JEWEL—Fully ins. oven; reg. $59 val., now $32. Warehouse, 1232 S. Halsted.

UNIVERSAL gas ranges—'39 mod. Bargain prices; terms. Op. eves. 4237 N. Lincoln-av.

Washing Machines and Ironers.

GIGANTIC CLEANUP SALE.
New 1939 washers in orig. crates.......$29
1940 splc., 9 lbs., all wht., with pump..$24
1940 Thor sample, crate marked.........$28
ABC Spinr. smple. was $149.50, now..$59
Free del. Cash, E-Z tms. See. 4141. Op. ev.
CENTRAL W'R-HOUSE, FORMERLY EDISON'S WARE., 755 W. JACKSON-BLVD.

RENT A BRAND NEW MAYTAG, 25c WK. BEFORE YOU BUY. RENT AND TRY. NEW SPECIAL LOW FACTORY PRICES.
PHONE MERRIMAC 9000.

BEFORE YOU BUY.
RENT AND TRY. 25C A WEEK.
PHONE VAN BUREN 4800.

RENT A THOR WASHER OR IRONER 25c A WEEK—FREE DELIVERY.
PHONE ALBANY 0140.

20 ROUND Maytags, choice, $25; 15 square Maytags, choice, $20; 10 Thors, $22.
2934 LINCOLN-AV. GRACELAND 5178.

1939 FL. samples reduced. Maytag, $35. Terms. 1132 W. 69th-st. Open eves.

RENT WASHER, IRONER, REFRIGERAT'R, VACUUM CLEANER. ALBANY 0141.

THOR washers—New, all white, $28; ironers, new, $20. Op. eves. Whistler,621 W.Jackson.

THOR—1940 mods., slight. chip, $59.50 val. Now $28. Warehse. Outlet, 1232 S. Halsted.

MAYTAG—ALMOST NEW.
Must sacrifice at once. Stewart 1911.

HOME FURNISHINGS WANTED.

3 CONVENIENT PHONES.
NORTH ....Longbeach 3381
SOUTH ....Fairfax 6180
WEST ....Merrimac 4026
Most $ $ $ for your furn., grand pianos, rugs. See Shamrock first. Call day, night.

CALL KEDZIE 1300.
Good cash prices for used furniture, rugs, sew. machines, grand or midget pianos, etc.

REALIZE twice as much in cash for furniture, piano, rugs, paintings, china, silver, jewelry, furs, linens and art objects. Sheridan Art Gallery Inc LON 7671.

BRIARGATE 2200-1.
FURNITURE, RUGS, PIANOS, BRIC-A-BRAC, ART OBJECTS; PAY YOUR PRICE.

SUNNYSIDE 6000. Need USED FURNITURE, oriental, domestic rugs, sewing machines, at once. Will pay your price.

LONGBEACH 4711 — Pay highest prices immediately for furniture, rugs. Prompt.

JUST started business—Need good used furniture and rugs. Midway 2818.

NEED ORIENTALS, fine furniture, gr. piano, silver, bric-a-brac. Edg. 1307.

NORTH SIDE. CALL SEELEY 2810. Top prices for used furn. We cover city.

ART GALLERY needs fine furniture, bric-a-brac, pianos, etc. Edgewater 1424.

REAL ESTATE—APARTMENT BLDGS.

South Side.

CORNER BRICK 3 APT.

6 APT. BARGAIN. $17,000.

North Side.

MOD. 6 APT. FOR $13,300.

$5,750

DE LUXE 12 APT.

Rooming House—15 Rooms.

Northwest Side.

Exceptionally Large Rooms.

9 APT. BUILDING.

REAL ESTATE—BUSINESS PROPERTY.

Northwest Side.

EXCEPTIONAL VALUE

REAL ESTATE—HOUSES.

South Side.

David L. Sutton, Builder

Southwest Side.

SOME ONE'S LOOKING

REAL ESTATE—HOUSES.

North Side.

IF YOU KNOW VALUE

$540 CASH—$38 MONTH.

A SUBURBAN VILLAGE

$4,350

Start to Home Ownership.

REAL ESTATE—VACANT.

REAL ESTATE—SUBURBAN—SOUTH.

REAL ESTATE—SUBURBAN—S. W.

REAL ESTATE—SUBURBAN—NORTH.

REAL ESTATE—SUBURBAN—N. W.

SEE GLEN ACRES

6 RM. HOUSE, $8,000.

Test Your Facts

Here are the correct answers to the "Test Your Facts" questions on today's editorial page:

1. [a] 16,630.
2. [a] Civil war [Aug. 5, 1864].
3. [b] Every 10 years.
4. [a] Del Baker.

REAL ESTATE—SUBURBAN—N. W.

5 ROOM HOME ON ¼ ACRE

REAL ESTATE—SUBURBAN—WEST.

6 RM. COLONIAL HOME.

REAL ESTATE—SUBURBAN—MISCELL'S.

REAL ESTATE—ACRE PROPERTY.

REAL ESTATE—RESORT PROPERTIES.

Illinois.

Lake Michigan Frontage.

Lake Front Cottage, $1,350.

SOLD ONCE FOR $8,750.

Michigan.

LIQUIDATION SALE AT GRAND BEACH, MICH.

REAL ESTATE—RESORT PROPERTIES.

Wisconsin.

Cottage on Lake Geneva

LAKE DELAVAN BARGAIN.

REAL ESTATE—FARM LANDS.

Farm Land Classified advertisements will be found in the News Section adjacent to the daily feature "Day By Day on the Farm."

REAL ESTATE WANTED.

REAL ESTATE FOR EXCHANGE.

REAL ESTATE LOANS, MORTGAGES.

HEITMAN TRUST CO.,

STOCKS AND BONDS.

MACHINERY AND EQUIPMENT.

COAL, FUEL OIL, WOOD.

BUSINESS OPPORTUNITIES.

Businesses for Sale.

BUSINESS OPPORTUNITIES.

Businesses for Sale.

Concessions, Locations, and Leases.

Distributors.

Manufacturing.

Business Equipment.

Business Service.

Wanted.

STORE AND BAR FIXTURES.

LOANS—PERSONAL AND BUSINESS.

Personal Property and Salary.

Salary Loans

$25 TO $300

On Your Signature Only

NO ENDORSERS, NO MORTGAGES. ONLY YOU SIGN.

Phone for Your Loan

LOCAL LOAN CO.

UNDER STATE SUPERVISION.

"the SIMPLIFIED plan"

YOU CAN BORROW

$100

FOR

Only

$1.58 Per Wk.

including all interest and principal.

$200 for only $3.05 per week

$300 for only $4.44 per week

PHONE

LOAN CORPORATION

4 Convenient Offices.

GET THE MONEY

YOU WANT FROM

FAMILY LOAN

CORPORATION

Simplified Loan Method

Terms Adjusted to Suit.
Choice of Payment Plans.
Full Privacy, Assured.
Employers Not Notified.

Prompt Service

SALARY LOANS

$25 TO $300

ON YOUR OWN SIGNATURE

AUTO LOANS.

FURNITURE LOANS.

IMPERIAL

CREDIT CO.

"INLAND" OFFERS

Low Monthly Rate of

2¼%

On Unpaid Balances

$ 6.25 Mo. for $100 Loan.
12.50 Mo. for 200 Loan.
18.75 Mo. for 300 Loan.

Inland Investment Plan

IF YOU NEED TO BORROW

CALL

T. B. WARD, INC.

where any honest man or woman can borrow from

$30 UP TO $300

DEPENDENT ON ABILITY TO PAY.

T. B. WARD, INC.

Room 408. 8 S. Dearborn.

RANDOLPH 2060.

LOANS—PERSONAL AND BUSINESS.

Personal Property and Salary.

YOU CAN

BORROW $100

$1.48 A WEEK

HOUSEHOLD FINANCE

CORPORATION.

GET

$10 TO $300

...QUICKLY

...PRIVATELY

REPAY

..BY THE MONTH

..1 TO 20 MONTHS TO PAY

9—OFFICES—9

COMMONWEALTH LOAN CO.

BORROW FROM TOWER

Action..Speed..Results

YOUR SIGNATURE ONLY

Consolidate Your Accounts Through Our Convenient Repayment Plan

TOWER FINANCE CORP.

Friendly Personal Loans

$30 to $300

For Every Purpose.

PHONE CENTRAL 4733.

C. C. ERD

Business Loans.

$300 to $150,000

Oldest Estab. in Chicago

F. BOLAND

$300 TO $50,000

Call Central 5532

Collateral Loans.

Jewelry Loans, $1 to $10,000

FINANCIAL SERVICE.

CAMERAS AND OPTICAL GOODS.

MOTOR TRUCKS.

For Sale.

Better Trucks at S. W.

"RUBY HAS THE TRUCKS"

RUBY CHEVROLET, INC.,

'36 Internat. 1½ Ton Hi. Stk.

$25 DOWN

B. & W. SPECIALS.

Truck Trailers.

AUTO REPAIRING, ACCESSORIES.

DRIVE A 1940 PLYMOUTH FREE WHILE YOUR CAR IS BEING REPAIRED.

Take 24 MOS. TO PAY

Full Guarantee. Nothing Down.

Dawes, 2309-15 S. Mich.

2536 Indiana. Victory 4362.

1928 IRVING PARK

AUTOS, TRUCKS TO RENT.

MOTORCYCLES AND BICYCLES.

AUTO CREDITS.

AUTO SERVICE, GASOLINE, OILS.

AUTO TIRES.

BUSINESS DIRECTORY.

Furniture Repairing.

Landscaping and Tree Surgery.

Moving, Storage, Etc.

RANDOLPH 5685

Painting and Decorating.

Roofing Service.

Rug Cleaning.

RADIOS, SUPPLIES, AND SERVICE.

USED AUTOMOBILES FOR SALE.

OFF SEASON
FORCES PRICE SLASH

These "hand picked pedigreed cars" have no equal and their prices are now lower than any spring prices ever known.

'34 Dodge trk. sed...$95
4 dr.; just received; action required.
'35 Ford de l. tr. sd. $100
"Handy man gets this at wholesale."
'35 Chev. trk. sed..$175
Master de l. Heater. Exc. tires.
'36 Packard 120 sed.$235
4 dr. de l. 5 pass.; htr.; cln. uphol.
'36 Chev. trk. sed..$245
5 pass. built-in trunk, htr., mohair uphols.
'36 Nash trk. sed...$245
6 cyl. 4 dr. "Sound" built-in trunk.
'37 Ford 4 dr. sed..$275
Built in trk. 5 pass. "Private use."
'37 La Salle trk. sed.$395
4 dr. Low miles. Radio, htr. "Real barg."
'37 Buick Rdstr. sed.$445
Built-in trk., 6 whls., de l.; one owner.
'38 De Soto 4 dr. sed.$445
Full history. Real low miles. Immac. 5 p.
'38 Pontiac trk. sed.$445
4 dr. 6 cyl. 5 p. radio, htr., mohair uphols.
'38 Ford 4 dr. sed...$445
Built-in trk., rad., htr.; "clean."
'39 Chev. trk. sed..$535
Lustrous finish, spotlt., htr., top grade.
'38 Nash 4 dr. sed..$535
Air cond. unit. Htr., rad., overdrive.
'38 Buick spec. sed.$565
4 dr. de l. trk., w. w. tires, heater.
'39 Plym. trk. sed..$585
4 dr.; htr., rad. Immac. in and out.
'38 Buick Cent. Cp.$595
Opera seats. Picture car. 6 wh., rad.
'38 Buick 81W sed.$595
4 dr. Rdmstr.; 6 wh., rad., htr., $1,800 car.
'38 La Salle trk. sed.$645
4 dr.; low miles; rad., htr.; "a smoothie."
'39 Buick trk. sed..$685
Special 40 series; htr., clock, de l.

South Shore Buick, Inc.
7320 STONY ISLAND. MID. 6403.

CONVERTIBLES.
'39 Mercury Club Conv. Cpe. Blk. top. Blk. fin. Red uph. Will take your car in and $495.
'39 Ford Conv. Coupe. Gray. Blk. top. Tan uph. Will take your car in and $395
Stallworth, 7400 Stony Isl'd.

NO TRADE SALE.
100 CARS TO CHOOSE FROM. ALL MAKES AND MODELS.
THIS AD WORTH $25
off our marked prices on any car over $200.
HARBOR MOTOR CO.,
7733 Cottage Grove. 79th and Vernon.

BUICKS—1940
EXECUTIVES' CARS.

Very latest CENTURY CONVERTIBLE 4 door sedan. Completely equipped with blt.-in trunk, Buick radio, heater, defrosters, elec. clock, whitewall tires, black top, beautiful deep maroon finish, red leather upholstery, etc. Car will positively pass for brand new. Original cost, $1,794. Is now displayed on our new car showroom floor. Tremendous savings.

LIMITED 4 door, full 6 passenger trunk sedan. This nearly new car has exceptionally low mileage, built-in Buick radio, front and rear heaters, air conditioner, perfect ebony black finish, 6 ply white wall tires, large luggage space in rear of front seat. Every conceivable extra. Original cost, $2,172. We must sacrifice this fine car, the ultimate in driving comfort and safety, at a tremendous savings.

West Side Buick
"Where Customers Send Their Friends."
4666 WASHINGTON

BUICK 1939, $625
De luxe 5 pass. touring sedan; built-in trunk, push button radio, heater, defrosters, electric clock, flexible steering wheel, blast horns, etc. We have it for only $625.

BUICK 1938, $475
De luxe 5 pass. touring sedan; built-in trunk, radio, heater, defrosters, electric clock, blast horns. We have it for $475.

BUICK 1937, $375
Small 5 pass. touring sedan; built-in trunk, radio, heater, defrosters, electric clock, flexible steering wheel, blast horns. Like brand new. We have it for $375. Your car down, balance 2 years. Open eves.

3939 WASHINGTON

BUICKS—
McFarland-Keenan Buick
'39 Buick spec. coupe....$645
'39 Buick spec. trk. sed. 695
'38 Buick spec. trk. sed. 595
'38 Buick Rdmstr. tk. sd. 645
'37 Buick spec. trk. sed. 385
'37 Buick Rdmstr. tk. sd. 445
1243 W. 63D-ST.

BUICK 1939
BRAND NEW.
90-7 PASS. SEDAN.
AT TREMENDOUS SAVINGS.
LINCOLN PARK BUICK
2825 NORTH HALSTED.

BUICK '34 4 DOOR SEDAN.
Trunk, radio and heater. A real car. "COMMUNITY RENEWED."
-$225-
Community Motors, Inc.
PONTIAC DEALERS. 4949 W. Madison.

BUICK MOD. 41 SED.
Latest '39; radio, heater; like new; also '39 opera seat coupe; sac. $695; '38 de l. trk. sed.; priced to sell; $495; your own tms.
CHICAGO MOTORS.
8106 S. HALSTED-ST.

BUICK 1937
Special 5 passenger sedan; de luxe radio and heater; $395; guaranteed.
TERMS AND TRADE.
2810 W. Madison

BUICK special convertible coupe, 1937, with radio, heater, white side tires; formerly chauffeur driven. A gorgeous car. Ordered sold. Make offer. Ask for Mrs. Fox. 1132 Diversey-boulevard.

Buick '39-91 W. 6 Pass. Sed.
6 wheels, radio, complete equip., beau. black finish, car like new, cost $2,350 new. Special today only $1,045. Roseland Buick, 10432 S. Michigan. Pull. 1900.

'37 BUICK '37
5 pass. sedan, built-in trunk, radio, heater, practically new tires. Only....$395
1647 S. PULASKI. CRAWFORD 1647.

BUICK—1939 convertible opera seat coupe; radio and heater; perfect in every detail; $725 full price; $125 down. Public Service Acceptance Co. 1135 W. Sheridan-rd. at Broadway and Devon.

BUICK—'36 CONV. SEDAN.
4 dr. trunk, radio, htr., white walls, $365.
SOUTH CHICAGO BUICK CO.
8600 Commercial-avenue [3000 East].

BUICK '37 SEDAN, $395.
GERWIG-NELSON BUICK.
8447 S. ASHLAND-AV.

BUICK—'37-81 ROADMASTER SED. 6 WHEEL; FULLY EQUIPPED; PERF. $450. DRY. 850 CASTLEWOOD-TERR.

BUICK—'33 convertible sedan; htr., radio, spot lts., defros., gd. tires; good top; A-1 cond.; priv.; $185. 1126 S. Mayfield-av.

BUICK—'39-41 4 dr. trk. sed.; rad......$695
Logan Square Buick. 2468 Milwaukee.

USED AUTOMOBILES FOR SALE.

LAWDER BROS.
1890 1940

GOLDEN JUBILEE SALE
50 YEARS
of Automobile Dealings must mean that we have succeeded in establishing a sound, honest business. We have! That is why
More and More
People Are Buying Their Used Cars from Lawder
Every Day!
—241—
Real Bargains

'38 Buick conv. coupe....$695
'38 La Salle 4 dr. sedan.. 695
'38 Linc. Zeph. 4 dr. sed. 695
3 to choose from. Radios, heaters.
'39 Mercury sedans 695
5 to choose from. Radios.
'39 Chev. 4 d. de l. ms. s. 575
'39 Ford de l. cps., tudrs. 545
'39 Ford 60 tudor.......... 485
'37 Cadillac 4 dr. sed...... 465
'38 Ford de l. tudor........ 395
'38 Chev. coupe 395
'38 Ford coupes, tudors. 385
60 and 85 models.
'38 Chev. 2 dr. sedan...... 375
'36 Dodge 4 dr. sedan..... 295
'37 Chev. coupe 295
'37 Ford 60-85 tudor...... 277
'36 Plymouth coupe 265
'36 Chrys. 4 dr. sedan.... 245
'36 Ford 2-4 dr. sedans.. 235
'35 Ford 2-4 dr. sedans.. 160
'34 Ford 2-4 dr. sedans.. 65
Most cars have heaters and radios.
"If you don't know used cars, know your dealer."
[Established 1890.]
Ford-Lin.-Zephyr-Mercury Dlr.
6900 VINCENNES-AV.
1 block west of State-st.

1940 MODELS
1940 NASH SEDAN $695
Air cond.; rad., htr., used, clock, defrost.
1940 MERCURY SED....$895
4 dr.; htr., defrost., w. w. tires; used.
1940 FORD 85 CPE.......$595
De luxe; htr., defrost., wheelrines; used.
—CONVERTIBLES—
1940 PLYM. 5 P. CPE....$875
De luxe club; rad., htr., def., w. w., used. Chrome whl. discs, automatic top.
1940 FORD 5 P. CPE.....$800
De luxe 85 club; htr., defroster; used. W. W. tires, automatic top, radio. Your car down, bal. 2 years; open. eves.
2247 S. MICHIGAN

—7 PASSENGERS—
'38 Buick Limo.; side mts.; like new..$750
'37 Buick Limo.; side mts.; radio...... 545
'37 Cadillac sedan; side mts.; like new. 645
'31 Pierce Arrow 7 p. sed.; low mi.... 175
JAMES LEVY BUICK CO., 2257 S. Mich.

Buick 1940-71 Sedan
Roadmaster; used; torpedo body. U. S. Roadmaster; white wall tires, heavy duty tubes, radio, floor heater, 2 spotlights, bumper guards. Cost new $1,720. Sell at a big saving. Terms and trade. Will pass for new car.
2317 S. MICHIGAN

Cadillac '39 Series 60
tour. sed.; 6 whls.; rad., heater., spotlights, Double Eagle tires, safety tubes. Very low mil. Cannot be told from new......$1,095
FOHRMAN MOTOR SALES,
5235 BROADWAY.

CADILLAC—'37 sed.; looks and runs excel.; reas.; priv. party. Van Bur. 6767 for appt.

CHEVROLETS, 1939
Beautiful de luxe town sedan with knee action, all de luxe dual equipment, and perfect finish. Immaculate upholstering. Have the new vacuum gear shift on steering wheel, safety steel top, master hydraulic brakes, etc. These cars are like brand new. They look like the day they left the factory.
10 TO CHOOSE FROM.
Most cars have radios and heaters.
GIANT BARGAINS
$495
LOWEST G. M. A. C. TERMS.
CHICAGO AV. CHEVROLET.
15 W. CHICAGO-AV., OAK PARK.

CHEVROLETS
Coupes—Coaches—Sedans, Towns—Sport Sedans,
'39-'38-'37-'36-'35
Real bargains. Terms to suit.
SOUTHWEST CHEV., INC.,
9220 S. Ashland. Ced. 3500.

CHEVROLETS
1938's and 1939's
COUPES, TOWN, SPORT SEDANS.
SAVE $50 TO $100
MIDWAY CHEVROLET CO.
6522 COTTAGE GROVE. MID. 3500.

CHEV. '37 DE LUXE CPE.
"COMMUNITY RENEWED." Runs good. A Real Value at
-$295-
Community Motors, Inc.
PONTIAC DEALERS. 2521 S. MICHIGAN.

CHEV. '34 4 DOOR SEDAN.
Heater; beautiful green finish. "COMMUNITY RENEWED."
-$175-
Community Motors, Inc.
PONTIAC DEALERS. 4949 W. Madison.

Chevrolet '39 Sed., $495
5 pass. built-in trk. sed., rad., vacuum shift, tires, uphol.; mech. cond. perf. Your car or $70 down, balance $25.30 per mo.
CLARK-MAPLE CHEV., 1038 N. CLARK.

Chev. '36 Trunk Sedan, $245.
Knee action; new paint; good tires; fully equipped. Excellent mechanical condition.
DREXEL CHEVROLET CO.,
6208 Cottage Grove. Dorchester 0865.

Chev. '36, $35 Down
Trunk sedan; orig. finish; turret top, hydraulic brakes, built-in trunk, tires, uphol., mech. cond. O. K. $265. Bal. $17.50 per mo.
CLARK-MAPLE CHEV., 1038 N. CLARK.

Chev. 1937 Sedan, $350.
4 door trunk, dual equipment.
GIANT BARGAIN
CHEVROLET, 4627-29 W. MADISON-ST.

'39 Chev. De L. Coupe, $395.
Beau. black, knee action, excellent tires, very low mil. $395, easiest terms.
BROADWAY CHEVROLET CO.,
6330 Broadway. Just South of Devon.

'36 Chevrolet Sedan '36
5 pass. built-in trunk, other extras. Practically new tires $225
1647 S. PULASKI. CRAWFORD 1647.

CHEV.—'38 mast. de l. bus. coupe, like new, $395. Priv. 6046 W. Roosevelt-rd. Austin 0876.

CHEVROLET—'39 4 door trunk sedan..$425
NELSON CHEVROLET.
1002 DIVERSEY. 3054 N. HALSTED.

CHEVROLET—1936 de luxe sedan, $250, or late '39 sedan, $550; terms; private. Call Dearborn 7212.

CHEV.—'32 convert. sedan; sporty car; good tires; only $95. Ben T. Wright, Inc., 1101 N. Clark. Open evenings and Sunday.

CHEV.—'38 4-dr. trk. sed.; tires like new; beau. gray clr.; must sell. $375. 400 S. Canal.

CHEV.—'37 4 dr. trk. sed.; mstr. de l., $335. S. & M. Autos, 7333 S. Halsted. Open Sun.

CHEV.—'39 de luxe 4 dr. sed.; htr.; good cond.; $485; prv. Alb. 8415. 4106 Potomac

CHRYS.—'39 4 dr. trk. sed. Spec........$495
NASH SALES, INC. 2251 S. Michigan.

USED AUTOMOBILES FOR SALE.

"HOUSE CLEANING TIME"
Says
James F. Goodwin
50 CARS TO BE SOLD IN 3 DAYS

'37 Buick 41 4 dr. trk. sd.$375
'38 Plym. de l. 5 pass. sd. 375
'38 Plymouth coupe, htr. 365
'37 Plym. de l. 4 d. tr. sd. 345
'37 Nash-Laf. trk. sed... 335
EVERY CAR IN PERFECT CONDITION
'37 Dodge 2 dr. trk. sed.$335
'38 Ford tud. trk. sed.... 325
'37 Chrysler 6 cpe., rad.. 295
'37 Ford 87 tud. sed...... 265
'35 Olds 6 trk. sed........ 345
Rock Bottom Prices ON EVERY CAR
'36 Dodge 2 dr. trk. sed.$225
'37 Ford 85 coupe.......... 195
'35 Chev. Mas. trk. sed.... 195
'35 Plym. 5 pass. sed...... 175
'34 Dodge de l. 4 dr. sed.. 135
DON'T FAIL TO SEE THESE BARGAINS
'33 Nash 4 dr. sed..........$125
'34 Buick 2 dr. trk. sed.. 95
'32 Plym. "P. B." 4 d. sd. 95
'33 Dodge 2 dr. sed....... 75
'34 Plym. de l. spt. cpe.. 65
30 OTHER BARGAINS
All Makes and Models
5719 BROADWAY

NEED ROOM
Down—$5-$5-$5—Down
'33 Pontiac 4 door sed....$ 95
'33 Chevrolet 5 p. sed... 125
'32 Chevrolet coupe 85
'33 Ford coupe 85
'33 Plymouth 5 p. sed.... 125
'36 Buick 4 dr. trk. sed.. 295
'37 Buick 4 dr. trk. sed.. 445
18 MONTHS TO PAY.
Frank Lynch Buick Co.
5330 Irving Park-blvd.
MULBERRY 1800. OPEN EVES.-SUN.

$5 DOWN.
1931, '32's, '33's, '34's, '35's, Chevrolets, Fords, Plymouths, Hups, Dodges, Olds., Pontiacs. $27 to $99.
ALL MUST GO—HURRY.
BENNETT MOTORS. 1139 N. CLARK.

DEALERS, ATTENTION!
100 USED CARS AT WHOLESALE. Chevrolets, Plymouths, Dodges, Buicks, Fords, Olds., various other makes and models from 1931 to 1939; lowest prices. MURPHY-DODGE DLR., 2720 N. Cicero-av.

CHRYSLER 6 TOURING SEDAN—1935 four-door model with radio, heater, etc. This car is in fine condition inside and out with good motor. SPECIAL AT $185 for quick sale. STUDEBAKER BRANCH, 1836 RIDGE EVANSTON.

Chrysler '36 4 Dr. Trk. Sed.
Black; exceptionally good cond. $270
EVANSTON CARS HAVE BETTER CARE.
Chev. Dlr., 1111 Chicago-av., Evanston.

Chrysler '39 New Yorker.
2 tone uphols.; overdr.; rad., htr....$745
CHAPPELL CHRYSLER, 6200 S. Western.

CHRYSLER—'37 convert. coupe; equipped with radio, white side wall tires, red leather upholstery, orig. jet black finish. Ben T. Wright, Inc., 1101 N. Clark.

CHRYSLER—'37 Royal 6 4 dr. sed.; overdrive; $345; rad., htr.; clean; $50 down, 2 yrs. to pay. Martin J. Kelly, Inc., 940 N. Clark

CORD—'37 sed.; radio, htr., supercharger; also '36. O'Rourke, 2243 S. Michigan.

De Soto 1934 Airflow, $195.
4 door sedan, very clean interior.
GIANT BARGAIN
CHEVROLET, 4627-29 W. MADISON-ST.

DE SOTO DE LUXE TRK. SEDAN....$395
Equipped with radio, heater, etc. This exceptional car is a REAL bargain at this price.
FELZ, 1132 DIVERSEY.

DE SOTO—'36 4 door custom sed.; trunk, radio, heater, overdrive. A beauty. Sacr. $275. Fine-Thomas, 4140 Irving-park.

DE SOTO—'33 4 door sedan; excellent condition; must sell. Longbeach 0861.

DODGE 1940, $695
Latest 5 pass. touring sedan; used little; built-in trunk, radio, heater, defrosters, extras; almost new car. We have it for $695.

DODGE 1939, $495
Latest de luxe 5 pass. tour. sedan; built-in trunk, de luxe radio, heater, defrosters; original finish, white wall tires, etc. Will pass for brand new. We have it for $495. Your car down, balance 2 years. Open eves.

3939 WASHINGTON

DODGE '39—$595
De luxe sedan, radio, heater, defrosters. Low mileage; looks like new.
DODGE '38—$435
De luxe 4 door tour. sedan, trunk, radio, heater, defrosters; a beauty.
TERMS—TRADE.
WASHINGTON BLVD. PONTIAC CO.,
945 WASHINGTON-BL.

DODGE '38 4 DOOR SEDAN.
Trunk, many extras. Low mileage. "COMMUNITY RENEWED." A beauty.
-$495-
Community Motors, Inc.
PONTIAC DEALER, 2348 W. 63d [lot.]

DODGE '35 4 DR. SEDAN.
Black finish, "COMMUNITY RENEWED," very clean family car. Full price,
-$195-
Community Motors, Inc.
PONTIAC DEALERS. 2625 Milwaukee-av.

DODGE—1940's; executive cars; used 4 door 5 pass. de luxe sedan; built-in radio, heater, defrosters, w. w. tires, chrome wheels. Also auxiliary seat 5 pass. coupe; radio, heater, w. w. tires. Sac. Big discount!
MURPHY, DODGE DEALER
See these cars in new car store.
2650 N. CICERO-AV.

DODGE '39 CUSTOM
6 pass. Luxury Liner, specially built Town Coupe, chrome window trim, V-shape back, radio, heater, defroster, spec. uphol., bump. guards; sac. $695. Your car down, bal. 2 years. Op. evs.
2247 S. MICHIGAN

'40 DODGE DE L. SEDAN.
Official's car; slightly used; 4 door de luxe sedan; 2 to choose from; built-in radio, de luxe heater, defrosters, other extras; all carry written guarantee; big savings.
AUTH. DODGE DEALER.
2954 LAWRENCE-AV.

DODGE—1940 EXECUTIVE SEDAN.
Used. Hardly driven. Extras. Will sell at big reduction.
FELZ, 1132 DIVERSEY.
Direct Dodge Factory Dealer.

DODGE—'36 conv. coupe, side mounts. A beau. sport car, newly repainted canary yellow, new black top, w. w. tires, built-in radio, htr., exc. mech. cond. An unusual car and a buy at our special price of..$425
Lanahan, Inc., 2522 and 2542 S. Michigan.

DODGE—1940 4 dr. de luxe sed., used; radio, seat covers. Hardly used. Must sell or trade. Terms. 4024 N. Ashland-av., Apt. A-5.

DODGE—1938 4 dr. trk. sed.............$475
McFarland Keenan, S. E. cor. 76th-Halsted.

DODGE—1935 4 door de luxe sedan. Looks, runs perfect. Barg. Priv. Ind. 2371.

DODGE—'38 6 cyl. 5 pass. trk. sed.; $435; $50 down. Kelly Hudson, 940 N. Clark.

FORD—'35 de luxe sedan; heater. Sell unpaid balance. Whitehall 8039.

FORD—'31 tudor. Very clean. Ready to go. $65. Fordor cheap. 3039 Sheffield.

FORD—Model A '31 sed.; full price $35; $5 down. City Auto, 1718 S. State.

USED AUTOMOBILES FOR SALE.

GORDON BUICK SLASHES PRICES
Buick '39 sedan..............$845
4 dr. trk. sedan; rad., htr.; low mil.
De Soto '38 sedan............$485
4 dr. trk.; radio, heater; black finish.
Olds '37 4 dr. sed...........$425
Trunk, heater; beautiful blue finish.
Buick '37 4 dr. sed.........$475
Trunk, radio, htr.; de luxe dual equipment.
Pontiac '37 sedan............$395
2 dr. trk.; radio, heater, w. w. tires.
De Soto '37 sedan............$385
2 dr. trk.; radio, heater, dual equip.
Olds. '37 sedan...............$425
4 dr. trk.; heater, dual equip.
Packard '36 coupe...........$345
5 pass.; radio, heater; perfect.
Buick '36-41 sedan.........$325
Trunk, radio, heater, dual equip.
Dodge '37 4-dr. sedan....$395
Radio, heater; excellent tires.
GORDON BUICK
6627 S. Western

PACKARD SPECIAL BUYS!
'38 Packard 1601 Trg. Sedan..........$645
'37 Packard 120C 4 Dr. Trg. Sed...... 465
'37 Packard 120C Conv. Coupe......... 575
'36 Packard 120 4 Dr. Trg. Sedan.... 395
'38 Buick Conv. Coupe................. 675
'38 Buick 4 dr. sedan.................. 595
'37 Buick Sedan........................ 445
'38 Olds. 6 Cyl. Sedan................ 545
'37 Stude. Touring Sedan............. 325
'37 Pontiac Sedan..................... 445
85 OTHERS TO CHOOSE FROM.
Packard South Shore
1441 E. 75th-st. Mid. 7272.

EMPLOYED?
SWELL! BRING YOUR SOCIAL SECURITY CARD, YOUR TITLE, OR A LITTLE CASH, DRIVE A CAR AWAY TODAY AND
PAY ON PAYDAY.
WEEKLY, SEMI-MONTHLY, MONTHLY.

'37 Chev. cpe..	$299	'36 LaSal. 4d. sd.	$396
'36 Pontiac cpe.	268	'34 Grah. 6 4d.sd.	77
'39 Ford tudor.	488	'33 Pontiac sed..	77
'38 Laf. 4d. sd.	399	'38 Buick sedan..	499
'36 Cad. con. sd.	598	'35 Plym. sedan..	166
'36 Buick sed..	292	'36 Chrys. airflow	323
'37 Plym. cpe..	297	'37 Chev. 4d. tg.s.	299
'38 Chry. 4d. sd.	479	'34 Chev. tg. sd.	155
'37 Pack.6 4d.s.	393	'35 Olds. 4d. sed.	199
'35 Dodge4d.sd.	153	'37 Plym. 2d.sed.	255

ZENOFF—E Z'er Terms
2020 S. MICH. VIC. 1437
24 MONTHS TO PAY.

Western-Devon Buick
'39 Buick 41 4 dr. sed...$745
'38 Buick 61 4 dr. sed.... 545
'37 Buick 81 4 dr. sed.... 475
'38 Olds conv. coupe...... 545
'37 Chrysler 4 dr. sed.... 395
'37 De Soto 4 dr. sed........ 365
6100 N. WESTERN

80%
OF MILEAGE LEFT IN SOME OF OUR USED CARS FOR YOU TO USE.
'39 Fords, Plymouth, Chev.........$475 up
RAY TENNES, 2451 N. SACRAMENTO.
2437 MILWAUKEE-AV.

Ford Bargain Corner
Inspect Chicago's cleanest stock of finer Fords before investing elsewhere—all FULLY RECONDITIONED; displayed indoors and SHARPLY REPRICED for immed. clearance.
10 TYPICAL VALUES.

	WAS.	NOW.
'39 Ford de l. sed.; very clean..	$610	$515
'39 Ford coupe, fully equip.....	545	465
'39 Ford 60 coupe; hardly used	495	445
'38 Ford cpe., heater, low mil..	465	375
'37 Ford 4 dr. trk. sd.; gas htr.	365	295
'37 Ford 2 d. sed.; spotless cond.	345	285
'36 Ford trk. sedan; best cond..	295	245
'35 Ford tudor sed.; htr., radio..	195	165
'35 Ford de l. coupe, spotless....	195	160
'34 Ford tudor sed.; trk., etc....	160	120

100 Others to Select From.
LIBERAL TRADES WITH TERMS AS LOW AS $5 DOWN, INCLUDING STATE AND CITY LICENSE.
Montgomery Ford Motors,
2300 MADISON. OPEN EVES., SUN.

FORD 1938, $360
De luxe model 85 5 p. sed.; built-in radio, whip aerial, Stewart-Warner gas heater, white wall tires; perfect original jet black finish. Clean as the day it left the factory. Terms, trade. Open evenings.
4647 W. MADISON

FORD '37 SEDAN, $295.
Beautiful black 5 pass. tudor. Perfect mech. cond. Excellent tires. Must be seen to be appreciated.
SNOW BROS.,
FORD-MERCURY-ZEPHYR.
1027 SOUTH-BOULEVARD, OAK PARK.

'37 FORD—$25 DOWN
Tudor, original paint; built in trunk comp.; good tires; perf. cond.; a real buy at $269. Your car or $25 down, bal. $19.15 month.
MIDWAY CHEVROLET CO.
6522 COTTAGE GROVE. MID. 3500.

FORDS
1940 TO 1930's INCLUSIVE.
J. A. LAVERY
6143-6529 Cottage Grove. Midway 5303.

FORDS 1937 60 COUPES.
15 to choose from.
$225 EACH.
LAWDER BROS. 6900 VINCENNES.
[1 block west of State-st.]

Ford 1934 Coupe, $115.
De luxe model radio, heater, very clean.
GIANT BARGAIN
CHEVROLET, 4627-29 W. MADISON-ST.

FORD '37-60, $265
Tudor sedan; radio, heater, etc.
YOUR CAR DOWN, 2 YEARS TO PAY.
INDEPENDENT MOTORS, 2700 MADISON

FORD—'37 convert. club coupe; fully equipped; mech. tip top; we're sure of another satisfied customer when we sell this smart car. Barg. Ben T. Wright, Inc., 1101 N. Clark. Open eves. and Sunday.

FORD—1938 COUPE. Gleaming black finish that looks like new. Interior very clean. Has excellent motor and tires, heater, etc. Just reduced to $325 for quick sale. STUDEBAKER LOT, 4656 MADISON.

FORD—1937 de luxe sed.; eqpd. with overdrive, htr., air horn, motorola, radio; looks like new; perfect cond. Also utility trailer. 4143 S. Cottage Grove.

FORD—'36 convert sedan; radio, htr., brand new top, W. W. tires; a car you'll be proud to own; priced low. Ben T. Wright, Inc., 1101 N. Clark. Open eves. and Sun.

FORD '38 COUPE, $385.
Very clean, jet black finish, fine tires. SCHNEIDER FORD, 4525 W. MADISON.

FORD '37 TOUR. 4 DR., $250.
Hoeffel Goy, 9256 S. Ashland.

FORD—'37 5 pass. club coupe; exceptionally clean; very low mileage. $35 down. Only $19.90 per month. KROLL DODGE. 7215 S. HALSTED.

FORD—'38 CONV. COUPE.
Cleanest conv. Ford in Chicago........$485
SUNNYSIDE AUTO. 4511 Lincoln-av.

'35 FORD SED. SPECIAL $125
Only $10 down, $2.50 weekly.
Plym. Dlr., 1930 Milwaukee, Cor. Western.

FORDS — VERY LARGE STOCK — FORDS
REAL BUYS AT LOW WHLSE PRICES.
ALVIN FORD DLR., 2107 IRVING PARK.

1937 FORD TUDOR........................$245
Taubers. 4601 Milwaukee.

FORD—'37-60 Tudor; radio, heater; $275. Priv. 503 Michigan-av., Evanston. See Ed.

FORD—'35 DE LUXE 4 DOOR............$145
HOEFFEL GOY, 9256 S. ASHLAND.

FORD—'35 tudor sed.; black; $145; $5 down. What a buy! Kelly Hudson, 940 N. Clark.

FORD—1935 sedan $145
McMANUS, 6640 and 6710 S. Western.

FORD—1929 roadster; very good cond.; take best cash offer. 2206 Prairie aftr. 6 p. m.

FORD—'35 tudor. Runs good. Must sell; $125
2500 WASHINGTON-BLVD.

FORD—'36 coach, motor, tires, body perfect. Booster brakes. Sac. Dor. 4998, Apt. 1.

GRAHAM—'36 SUPER CHARGER 6 cyl. 4 dr. sedan; trk., RADIO, HEATER..$295
MURPHY-DODGE. 2720 N. CICERO.

GRAHAM—'38 4 dr. sed.; barg.; also '37 supercharger 4 dr. sedan; radio, heater, white wall tires. $375. 2240 S. Michigan.

USED AUTOMOBILES FOR SALE.

Chevrolet—24th-Mich.
'39 Dodge de l. tr. sed.....$575
'38 Chev. 4 dr. tr. sedan.. 445
'38 Plym. de l. sport cpe. 415
'37 Ford '85' 4 d. tour. s. 335
'37 Buick op. cpe. Spec.. 445
'37 Chrys. 6 cpe., rad., ht. 365
'37 Ford 85 club coupe... 325
'37 Chev. Mast. tour. sed. 295
'37 Ford 4 dr. tour. sed.. 245
'37 Pack. 4 p. sport cpe.. 435
'37 Dodge 4 dr. tour. sed. 385
'37 Buick sport coupe..... 465
'37 Ford coupe, rad., htr. 245
'36 Chev. de l. 4 dr. sed.. 295
'36 Buick sport coupe.... 295
'36 Plym. de luxe sedan.. 265
'36 Chev. de l. tour. sed.. 285
'36 Dodge 4 dr. tr. sed.... 295
'36 Olds 4 d. tr. sed., rad. 365
'36 Chev. de l. sd., kn. ac. 235
'34 De Soto airfl. o'd. sed. 245
Petersen Chevrolet
2401 S. Michigan-av.
YOUR CAR OR 10% DOWN. OPEN SUN.

MAGIC NUMBER
SALE!

Our ANNUAL MAY CLEARANCE SALE of USED CARS is a good time to BUY and SAVE MONEY. Come in and look them over. You, too, will say as thousands of other Chicagoans have: "They are splendid bargains."

A FEW SAMPLES:
'39 DODGE 7 pass. sedan $597
'39 DODGE coupe 547
'38 DODGE sedan 447
'38 PLYMOUTH coupe 347
'38 FORD sedan 347
'37 PLYMOUTH sedan 347
'36 CHEVROLET sedan 287
'36 OLDSMOBILE sedan 287
'37 FORD coupe 277
'36 DODGE sedan 267
'36 PLYMOUTH coupe 197
'36 FORD sedan 177
83 Others to Choose From.
M. J. LANAHAN, INC.,
2522 and 2542 S. Michigan.

Wholesale Prices
GIANT BARGAINS
'39 CHEVROLET MAST. TOWN SED.$455
'38 CHEVROLET DE L. TOWN SED.. 375
'38 CHEVROLET MAST. TOWN SED. 355
'37 CHEVROLET DE L. TOWN SED.. 325
'37 CHEVROLET MAST. TOWN SED.. 265
'36 PLYMOUTH 4-DOOR SEDAN........ 260
'36 CHEVROLET MAST. TOUR. SED.. 210
'37 GRAHAM 2-DOOR SEDAN........... 185
NOT RECONDITIONED.
TERMS AND TRADES ACCEPTED.
MANY OTHER MODELS.
UPTOWN CHEVROLET
4855 BROADWAY.

$5 Down Buys Any Car
CARS ALL IN A-1 COND.

'39 Plym. sed..	$495	'37 Ford sed....	$225
'37 Buick sed..	395	'36 Olds. sed. 6..	195
'38 Hudson sed.	415	'38 Chev. sed....	395

2520 S. Michigan

HUDSON—BRAND NEW
1939 SEDAN.
$400 DISCOUNT.
1939 Model 92, 4 door sedan.
A BEAUTY, $595.
DIRECT FACTORY HUDSON DEALER.
940 N. CLARK-ST.

HUDSON 1937
De luxe coupe; electric hand; full dual equipment; $265; guaranteed.
TERMS AND TRADE.
2810 Madison-street

Hudson '38 Brougham, $385
Radio, heater, defrosters; very clean.
SCHNEIDER FORD, 4525 W. MADISON.

LA SALLE—'39 TRUNK SEDAN.
Very low mileage; full de luxe equipment; no running board; beautiful blue. See today before buying any other. Cadillac, 652 Madison, Oak Pk. Aus. 6074.

LA SALLE—1937 5 p. sed. Also club coupe. Radio, htr. Choice, $445. 2240 S. Michigan.

Lincoln-Zephyrs
$295 to $895
FORD MOTOR SALES
ZEPHYR-MERCURY RETAIL STORE
OFFERS
Today's Best Buys.
COME IN—TAKE YOUR PICK.
1936 Sedan $295
1937 Sedan 385
1938 Sedan 595
1939 Sedan 895
50-50 Written Guarantee.
Ford Motor Sales
[LINCOLN RETAIL DIVISION.]
2220 S. Michigan
CAL. 7340. OPEN EVES., SUN.

LINCOLN ZEPHYRS.
BIG REDUCTION.
1937—1938—1939—1940.
4 DOOR SEDANS AND COUPES.
Some with radios, htrs., w. w. tires.
Auth. Ford Mercury, Lincoln Zephyr Dlr.
C. ZEPP,
2950 LAWRENCE. JUNIPER 8310.

Lincoln-Zephyr Closeouts.
1936 sedan, 4 door, $280.
1937 sedan, 4 door, $380.
1938 sedan, 4 door, $580.
Only 3 cars available.
FELZ, 1132 DIVERSEY.

'38 Linc.-Zeph. Sd., $625
Very clean, like new, beautiful finish. Full de luxe equipment.
3520 Archer-av.

Lincoln-Zephyr Bargains.
1937-1939 6 pass. sedans.
Must sell at below inventory cost.
HILL MOTORS-PACKARD,
640 MADISON-ST. OAK PARK.

Lincoln Zephyr '38 Coupe.
Finished in Brewster green; w. w. tires, heater. Has had exceptional care....$585
FOHRMAN MOTOR SALES,
5235 BROADWAY.

'37 LINCOLN-ZEPH., $295.
Coupe; must see to appreciate; terms.
COOK COUNTY, 1340 W. 63D-ST.

LINCOLN—'35 7 pass. Limo.; one owner; chauf. driven; very low mileage; $295. 6050 N. WESTERN. ROG. PK. 0778.

LINCOLN—1934 7 PASS. SEDAN.
Radio, htr., 6 w. w., nearly new tires; used private; blk. fin. See at 2720 N. Cicero.

LINCOLN—'27 7 pass. limousine; side mts.; white wall tires. Very low mileage; sacr.
2240—S. MICHIGAN—2240.

MERCURY '39, $675
5 passenger 2 door sedan; de luxe equipment; car finished in mercury blue; runs and looks like new. Must sell today.
HILL MOTORS-PACKARD,
640 MADISON-ST. OAK PARK.

'39 Mercury Sed., $675
Radio, htr., w. w. tires; very low mileage.
3520 Archer-av.

MERCURYS—
'39 CONV. CPE., RADIO, HEATER...$795
'38 4 DR. DE L. SED., EQUIPPED... 695
'39 DE L. CLUB COUPE; EQPD......... 695
MORTON'S, 730-40 Diversey

NASH LAFAYETTE '34 SED.
4 dr.; heater; other extras; new finish. "COMMUNITY RENEWED." Full price,
-$165-
Community Motors, Inc.
PONTIAC DEALERS, 3250 Milwaukee-av.

OLDS—'39 70 4 door de luxe sedan; radio, heater; bargain, $595. 1804 Irving Park.

USED AUTOMOBILES FOR SALE.

Real Bargains
150 TO CHOOSE FROM.
NO DOWN PAYMENT
7 DAY DRIVING TRIAL.
1940 LICENSE FREE.
'39 NASH 4 dr. trk. sed.; air cond...$495
'39 PLYM. 4 dr. trk. sedan.......... 465
'39 CHEV. 4 dr. trunk sedan......... 465
'39 OLDS. 4 dr. blt. trk. sed.; htr.... 565
'38 BUICK 4 dr. trk. sed.; side mts... 495
'38 CHEV. 4 door trunk sedan....... 395
'38 PLYM. de luxe trunk sedan....... 395
'38 HUDSON-TERR. 6 4-dr. trk. sed.. 365
'38 FORD 4-dr. blt. trunk sed........ 335
'37 DE SOTO 4 door trunk sedan.... 345
'37 FORD trunk sed.; heater......... 195
'36 PLYMOUTH de luxe trk. sed...... 235
'36 OLDS. "6" 4-dr. trunk sed....... 265
'36 PACKARD 4-dr. trunk sedan...... 295
'35 OLDS. 4-dr. trunk sedan......... 165
'35 DE SOTO 4-dr. de luxe sedan.... 135
'35 FORD sedan; heater 85
SOME CARS HAVE RADIOS AND HEATERS, ARE RECONDITIONED TO GIVE 100% PERFORMANCE, AND CARRY A 90 DAY WRITTEN GUARANTEE.
INDUSTRIAL MOTORS,
4747 W. MADISON-ST. AT CICERO.
FREE PARKING.

-BIRD-SYKES-
ESTABLISHED 1903.
'39 BUICK TOUR. SEDAN..............$645
'39 CHRYS. 60 OPERA CPE........... 595
'39 CHRYS. IMP. 8 SEDAN............ 695
'38 CHRYS. IMP. 8 COUPE............ 445
'39 DODGE COUPE; RADIO 495
'38 DODGE COUPE; RADIO 395
'38 FORD 4 DOOR SEDAN 395
'37 GRAHAM 6 COACH 295
'39 LINCOLN ZEPH. SEDAN 795
'39 MERCURY SEDAN 695
'39 OLDS 6 COUPE 495
'39 PLYMOUTH SEDAN 495
'39 PLYMOUTH COUPE 445
'38 PLYMOUTH 4 DR. SEDAN.......... 395
'36 PLYMOUTH COACH 245
150 OTHERS. ALL MAKES AND MODELS ALL UNDER ONE ROOF.
4 FLOORS FULL OF CARS.
Your car down. Open eves. and Sun.
BIRD-SYKES CO.
ESTABLISHED 37 YEARS.
2215 S. MICHIGAN

NOTHING DOWN
OR YOUR CAR DOWN IF YOU HAVE A JOB.
1940 license free. 7 day driving trial.

'39 Ply. de l. cp.	$475	'37 Dod. spt. sed.	$340
'39 L.-Z. con. sd.	Sac.	'37 Ford sedan ..	235
'38 Dod. de l. sd.	$445	'37 Chrys. 6 sed.	355
'38 Ply. de l.sd.	365	'37 Pont. 6 sed..	345
'38 Chev. tr. sd.	375	'37 De Soto sedan	345
'38 Buick 7 p.s.	675	'36 Pontiac sedan	240
'37 Buick 5 p.s.	395	'35 Ply. 5 p. sed.	195
'37 Pack. sedan	380	'35 Chev. sedan..	195

SOME WITH RADIOS AND HEATERS.
50 OTHER LATE MODELS TO CHOOSE FROM. TERMS OR TRADE. Always open.
2810 Madison

BROADWAY BUICK
'38 BUICK—46 SPECIAL COUPE......$525
'37 BUICK—81 4 DR. TRK. SEDAN.. 475
'39 HUDSON—6 4 DR. SEDAN........ 575
'38 PONTIAC—6 4 DR. SED.......... 495
'38 NASH-LA F.—4 DR. TRUNK SED. 475
'35 DE SOTO—AIRFLOW SEDAN..... 225
35 OTHER BETTER BUICK BUYS.
5701 BROADWAY

GENUINE REPOSSESSED
All makes. We are not dealers. Will transfer notes to responsible parties. Open Sunday. Public Service Acceptance Co., 1135 W. Sheridan-road at Broadway-Devon.

CHEV.—'36 sed. $195 | Plym. '37 sed...$245
Ford '34 sed..... 65 | Dodge '37 sed... 295
$5 down. 1940 license free.
CITY AUTO. 1718 S. STATE.

OLDS 1938, $475
De luxe 4 dr. 5 pass. tour. sedan; built-in trunk, radio, heater, defrosters, tires, and finish like new. We have it for $475.

OLDS 1937, $375
De luxe 5 pass. 6 cyl. touring sedan; built in trunk, radio, heater, defrosters, clock, blast horns; perf. We have it for $375. Your car down, balance 2 years. Open eves.

3939 WASHINGTON

OLDS 1938, $460
De luxe 4 door, 5 pass. trunk sedan. Radio, heater. Very low mileage. Perfect car.

OLDS 1937, $360
Full 5 pass. 6 cyl. trunk sed. Open eves.
CLEANEST CARS IN CHICAGO.
4635 Washington-blvd.

OLDS '39 5 PASS. SEDAN.
Trk., radio, heater, many extras. Orig. metallic fin. New car appearance.
-$595-
Community Motors, Inc.
PONTIAC DEALER. 2521 S. Michigan.

OLDS. '39 SEDAN..........$595
Radio, heater, gray finish.
PACKARD-CHICAGO,
24TH & MICHIGAN. CAL. 7413.

OLDSMOBILE—1937 SEDAN. Smart gray with heater, etc. Must be seen to be appreciated. Only $445. Also a 1936 OLDSMOBILE 6 SEDAN; gleaming black; like new. Special at $295. STUDEBAKER BRANCH, 3822 LAWRENCE.

'38 OLDSMOBILE '38
6 cyl. 4 dr. de luxe sedan; built-in trunk original $465
1647 S. PULASKI. CRAWFORD 1647.

OLDS—'39 SEDAN—$625.
6 cyl. 4 dr. trunk; heater, dual equip. Almost new; never licensed.
LA SALLE MOTORS,
661 N. LA SALLE. DELAWARE 1636.

OLDS.—'37 8 4 dr. tr. sedan; radio, heater, other de luxe access. $395. Ajax Auto Co., 7800 Stony Island.

OLDS—'37 6 tour. sed.; de l. eqpt.......$395
PACKARD DEALER, 6101 N. WESTERN.

PACKARD '39, $675.
6 cyl. 4 dr. sed.; rad., htr., full equip.
PACKARD '39, $775.
8 cyl. 4 dr. sed.; o'dr., rad., w. w. tires
PACKARD '37, $395.
120 4 dr. sed.; rad., htr.; fully equipped.
2247 S. MICHIGAN.

'37 Packard—$65 Down
120 series 4 door trunk sedan; radio, heater; taken in from original owner. $419. Your car or $65 down, bal. $21.12 month.
MIDWAY CHEVROLET CO.
6522 COTTAGE GROVE. MID. 3500.

PACKARD TOURING SEDAN—1935 with radio, heater, trunk, many extras. This car is very clean throughout with sweet running motor. A real value at its low price of $245. STUDEBAKER LOT, 4656 Madison

PACKARD—'37 4 dr. sedan, 6 cyl. Excellent condition: $395. 1804 Irving Park-road.

PACKARD—'36 120 CPE R. S., RAD., HTR. Terms to suit. 4922 Broadway.

Plym. 1936 Coupe, $245.
De luxe model, spotlight, good condition.
GIANT BARGAIN
CHEVROLET, 4627-29 W. MADISON-ST.

PLYMOUTH—1937 DE LUXE SEDAN 4-door with loads of extras. Smart gunmetal gray finish. This car will not remain in stock long at quick-sale price of only $345. STUDEBAKER BRANCH, 1836 RIDGE, EVANSTON.

PLYM. 1936, $245
De luxe trunk sedan; radio, heater, etc.
YOUR CAR DOWN, 2 YEARS TO PAY.
INDEPENDENT MOTORS, 2700 MADISON

PLYMOUTH '39 SED., $515.
Fully equipped, including defroster, heater. Car in A-1 condition thruout.
$45 DOWN OR YOUR CAR.
DE SOTO DEALER, 3737 N. WESTERN.

'39 Plymouth 3 Pass. '39
De luxe coupe, black. Must be seen to be appreciated $445
1647 S. PULASKI. CRAWFORD 1647.

PLYMOUTH—Finest 1937 de luxe 4 door touring sedan, built-in trunk, heater, perfect. Original finish. A very clean car; $365. 4628 Washington.

PLYMOUTH 7937
7 pass. sedan. Radio.
Private owner. $375.
LITSINGER'S. 925 W. JACKSON.

PLYMOUTH—'39 4 door de luxe sedan; also 2 door de luxe, radio, heater; A-1 condition. Sell unpaid balance. Take trade and terms. Mr. Young. Keystone 2422.

PLYMOUTH—'39 4 dr. de luxe tour. sedan; heater; special $545. 3722 Southport.

PLY.—'39 sd.; 4 d. d. l.; tk., ht.; barg. $575. Capitol Plym. Dlr. 8031 S. Halsted.

USED AUTOMOBILES FOR SALE.

NO MONEY DOWN
IF YOU HAVE A JOB
Small Down Payment
GRAND AUTO
Low Finance Plan
1940 LICENSE FREE
7 DAY DRIVING TRIAL.

'39 Hudson sed.	$595	'32 Chev. sedan..	$ 50
'37 Plym. sed. .	325	'33 Chev. sedan..	95
'37 Dodge sed. .	375	'34 Chrys. sed...	145
'37 Buick sed..	395	'35 Ford d. l. s..	145
'38 Plym. sed..	365	'35 Plym. sedan..	165
'37 Pont. sed...	385	'36 Ford sedan..	150
'36 Dodge sed..	275	'34 Dodge sedan.	185
'37 Packard sed.	375	'35 Buick cpe. ..	195
'36 Cad. 7 p. s.	375	'35 Chev. d. l. s.	225
'37 Olds. sedan.	385	'36 Terr. 4 dr. ..	245
'39 Plym. sed..	495	'36 Laf. sedan ..	295
'35 Dodge sed..	225	'38 Ford sedan ..	295
'39 Pont. sedan	585	'36 Olds. sedan ..	295
'37 Chev. sed..	345	'36 Pontiac sedan	265
'39 Chev. sedan	485	'36 Chev. sedan..	265

OVER 200 CARS TO CHOOSE FROM.
Most cars have radio and heater.
3940 GRAND
1 blk. East of Crawford, cor. Harding-av.
Spa. 3940. Open Eves.-Sun.

EMIL DENEMARK
'39 Buick 81 4 dr. trk. sed...rad., 6 w.$875
'39 Buick 41 4 dr. trk. sed., htr., rdo. 745
'39 Buick 48 5 pass. trk. sed........... 675
'38 Buick 81 4 dr. trk. sed., rdo., 6 w. 645
'38 Buick 61 4 dr. trk. sed., htr. rdo. 625
'38 Buick 47 4 dr. sed., heater 545
'37 Buick 61 4 dr. trk. sed., htr., rdo. 445
'37 Buick 81 4 dr. trk. sed., rdo., 6 w. 465
'36 Buick 90L limo., black, 6 wheels. 375
'33 Auburn 4 dr. sed., htr., rdo........ 125
'37 Cadillac 70 Fltwd. sed., htr., rdo.. 545
'38 Ford Coupe, heater, radio 375
'37 La Salle 4 dr. trk. sed., htr., rdo. 345
'35 La Salle 4 dr. trk. sed., htr., 6 w. 245
'37 Nash 4 dr. trk. sed., htr., rdo..... 345
'39 Olds 4 dr. trk. sed., heater......... 675
'37 Pack 120 4 dr. trk. sed., htr., rdo. 445
'36 Pontiac 4 dr. trk. sed., htr., rdo. 295
'39 Pontiac 4 dr. trk. sed., htr., rdo... 645
'33 Plymouth 4 dr. sed., htr............. 125
'32 Lincoln 4 dr. sed..................... 125
'34 Reo 4 dr. sed., htr.................. 125
75 Others to Choose From.
3910 OGDEN-AV.

Glenn E. Holmes
'39 MERCURY club cabr'let, S.W. htr.$795
'38 PLYMOUTH de l. coupe; radio.... 415
'38 FORD de l. Fordor; rad., htr..... 495
'38 LA SALLE 4 dr. trk.; rad., htr.. 695
'36 PLYM. de l. 4 dr. trk.; rad., htr.. 335
'37 STUDE. 4 dr. tk. sed.; rad., htr... 425
'37 CHRYSLER [6] 4 dr. sed.; r., htr. 435
'37 OLDS 4 dr. trk. sed.; rad., htr... 460
'39 PACKARD [6] 4 d. sed.; rad., htr. 695
'35 FORD cabriolet; heater............ 265
ALL CARS INSIDE. FREE PARKING.
30 W. LAKE. OPEN EVES.

SMALL DOWN
Payment or Your Car.
NO MONEY DOWN
IF YOU ARE EMPLOYED.
247 cars to pick from. '32-'39; $40 to $595
Most Every Make Sedan, Coupe, Convert.
State-City License Free.
Davies Easy Finance Plan.
15 day driving trial. Always open.
2209 S. MICHIGAN.

Evanston Cars Are Better.
$35 TO $295. $40 DOWN.
MAKE YOUR OWN BID. NO AUCTION'R.
1 1932 Nash sedan
1 1935 Ford sedan
4 1936 Ford sedans
6 1936 Dodge sedans
1 1936 Reo Flying Cloud sedan
1 1935 Pontiac sedan
1 1936 De Soto sedan
2 1936 Plymouth sedans
1 1936 Chevrolet sedan
DAMPMAN & SCHMITT CO.
1019 Davis-st., Evanston. Rog. Pk. 2074.

PLYM. 1940, $645
De luxe 5 pass. touring sedan; used little; built-in trunk, radio, heater, defrosters, blast horns, flexible steering wheel. Will pass for brand new. We have it for $645.

PLYM. 1939, $495
4 door 5 pass. tour. sedan; built-in trunk, heater, defrosters, de luxe equipment, etc. A real beauty. We have it for only $495. Your car down, balance 2 years. Open eves.

3939 WASHINGTON

PLYM. '37 DE LUXE SED.
5 pass. trk. sedan. Beaut. blue fin., w. w. tires. "COMMUNITY RENEWED."
-$325-
Community Motors, Inc.
PONTIAC DEALERS. 2521 S. Michigan.

PLYM. '34 BUS. COUPE.
Heater. Nice condition. Reduced to
-$125-
Community Motors, Inc.
PONTIAC DEALERS. 4949 W. Madison.

PLYMOUTH '38, $335
De luxe built-in trunk sedan; radio, heater, dual equipment; $75 down. Offered by Chicago's most reliable new car dealer. 189 others to choose from. All cars displayed in heated showroom.
Burke, 6445 S. Western

PLYM. 1939, $495
De luxe 5 pass. trunk sed.; radio, heater, perfect condition; terms, trade. Open.
CLEANEST CARS IN CHICAGO.
4635 Washington-blvd.

PLYMOUTH '39—$495
Latest de luxe 4 dr. touring sedan. Built-in trunk, push button radio, heater, etc. Like new throuout. Terms, trade.
DODGE—BENDER-RIEGER, INC.—PLYM.
933 WASHINGTON-BL.

PLYMOUTH 1935
De luxe 5 passenger sedan; fully equipped; $195; guaranteed.
TERMS AND TRADE.
2810 Madison-street

PLYMOUTH '36 SED., $275.
5 pass. trunk sedan; de luxe equipment; exc. mech. cond.; gd. paint, tires. Terms to suit.
DREXEL CHEVROLET CO.,
6208 Cottage Grove. Dorchester 0865.

PLYMOUTH—'34 4 dr. trunk sedan.......$165
Very fine cond. Also 1938 Plymouth sed. at only $455. See our big stock of FINE USED CARS before you buy. All makes. All prices.
WARNER PONTIAC SALES,
958 Diversey-parkway, corner Sheffield.

PLYMOUTH—'33 4 dr. sed., radio, htr., fan. A-1. $135. 3356 W. Adams, 2d floor.

PONT. 1937, $375
Latest de luxe 5 pass. 6 cyl. tour. sedan; built-in trunk, radio, heater, defrosters, blast horns, flexible steering whl., el. clock. Like new. We have it for $375. Your car down, balance 2 years. Open eves.

3939 WASHINGTON

PONT. 1939, $545
6 cyl. 5 pass. trunk sedan, de luxe equip. Pass for new. Only $545. Terms. Op. eves.
CLEANEST CARS IN CHICAGO.
4635 Washington-blvd.

PONTIAC—Brand new 1939 sedan. Big disc.
BENNETT PONTIAC. 1117 N. CLARK.

STUDEBAKERS.
'39 Pres. 4 dr. trk. sed.; r. & h., ovdr.$695
'39 Comm. 4 dr. trk. sed.; heater 595
'38 Comm. 4 d. trk. sed.; r. & h., ovdr. 485
'37 Dictator 4 d. trk. sed.; r. & h., ovdr. 295
AUTH. STUDEBAKER Sales & Service.
6250 N. WESTERN.

STUDEBAKER—1936 PRESIDENT SEDAN, 4-door with radio, heater, many extras; lustrous deep blue finish; practically new tires. This car is in splendid condition throughout. It's a rich-appearing, sweet-running bargain at only $345. STUDEBAKER BRANCH, 7701 or 7730 STONY ISLAND.

TERRAPLANE—'33 4 dr. sed.; clean; runs perf.; 1st $75 takes. 524 N. Cicero. Dealer.

USED AUTOMOBILES FOR SALE.

DEALERS ATTENTION
Because of the enormous number of new Pontiacs, we are delivering, we are overloaded on Fords, Chevrolets, Plymouths, Dodges, Oldsmobiles, Buicks, Pontiacs, etc., and must wholesale these cars to used car dealers.

Call at any one of our stores and see the manager whose name in listed below.

Community Motors
Chas. Kerr—2519 S. Michigan.
Ivan Walton—3250 Milw'kee.
Warren Snell—4949 Madison.
D. Mignin, 7718 Stony Isld.

PONTIAC DEALERS
Established 22 Years

M-U-R-P-H-Y
DODGE DEALER
1914—Dependability—1940
'39 Dodge 4 door...$495
Luxury Liner sedan, ready to go.
'38 Dodge 4 door...$395
De luxe, with trunk, radio, and heater.
'37 Plym. coupe...$295
De luxe model, gas heater, defroster.
'36 Dodge sedan...$245
De luxe with trunk, radio, and heater.

'37 FORD Sed..	$275	'36 HUD. Sed....	$295
'35 REO 6 Sed.	245	'35 PACK. Sed...	245
'34 LIN. 7 p.Sd.	245	'38 BUICK Sed..	545
'33 PLYM. Sed.	85	'31 CHEV. Sed...	65
'31 PON. 6 Sd.	35	'33 FORD Sed....	45

YOUR CAR OR 10% DOWN.
2720 N. Cicero

TERRAPLANE—'36 61 5 ps. trk. sed.; $185; $5 down. Kelly Hudson, 940 N. Clark-st.

AUTOMOBILES WANTED.

$50 MORE
for your car. '33 to '39. Our appraiser will call on you. Get all cash immed. Call today or tonight. Kedzie Motor Sales, 6144 S. KEDZIE. GROVEHILL 0180.

HIGH CASH PRICES.
Bring car and title, take home cash.
ALSO 7 PASSENGERS.
2246 S. MICHIGAN.
OPEN EVES. TILL 10. CAL. 4437.

READY CASH FOR YOUR WRECKED, burned, or junked autos and trucks. Martin's, 2036 Southport. Diversey 2772.

MOST CASH FOR YOUR CAR.
Can't come in? Call us, we'll come out.
REGENT 0616. 7601 STONY ISLAND.

$25 MORE FOR YOUR CAR.
WE NEED CARS. CALL US!
7416 S. Halsted. Radcliffe 3460.

PAY ALL CASH TO PRIVATE PARTY. Any make car; also pay off notes. 5928 N. WESTERN. LONGBEACH 1223.

SEE others first, but we pay highest prices for your car. Ready cash today. 7140 S. Halsted. Aberdeen 5011.

HIGHEST CASH PRICES FOR WRECKED, JUNKED CARS, TRUCKS. ARM. 3500.

HAVE cash for light car, good cond., from priv. party. 3717 N. Western. Jun. 2350.

WE BUY AND TRADE USED CARS.
HABICH MOTORS. 6035 BROADWAY.

SEE US BEFORE YOU SELL.
Immediate cash. 6050 N. WESTERN.

SELL direct to pri. pty. and get more for your car. Oakld. 1019.

WE BUY AND TRADE USED CARS.
SOLBRIG MOTORS. 6120 N. WESTERN.

HIGHEST cash prices for wrecked, burned, junked cars, trucks. Call Belmont 6464.

PLYM.—'37 or '38 de l. 4 dr. sed. from pri. pty; state facts. Address J 525, Tribune.

AUTOMOBILE HOUSE TRAILERS.

For Sale.

INDIAN SCHULT '40—Beau. 2-3 rms., small mods.; easy dn. paym., bal. like rent. Used bargs. We fin. all sales. We rent trailers. 7424 Stony Isl. Dor. 5000. Op. eves., Sun.

NEW and used trailers—Real bargains; leathelette or Masonite exteriors, 16 to 26½ ft., as low as $345, liberal terms. Open eves. and Sun. 2441 S. Michigan-avenue.

USED sleeping trailers, $30 and up. Also new Palace, Roycraft, and Universal. Low financing. Witte Trailer Sales, 8106 Joliet-road, Highway 66, Lyons, Ill.

SCHULT trailer—All newly equipped; stove, refrigerator and all accessories; sacrifice. 4430 W. Madison-street.

SCHULT—10 models on display. $498-$3,000.
SCHULT-CHICAGO.
2545 MICHIGAN. CAL. 2655.

DIRECT—Factory to you prices. All mod. Lighthouse, 3737 N. Clark-st. Lak. 3652.

'38 INDIAN 17 ft., $295! New Universals, 18 ft., $465! 9321 Cottage Gr. Rad. 0213.

NEW House Trailer—Fully equipped. Never used. $295. Terms. 7640 Stony Island-av.

Utility Trailers.

MAN TO buy tractor, trailer; also have several city pickup jobs. 2512 Archer-av.

Wanted.

WE want 50 used trailers. You get highest price. Phone Regent 8500.

AUTOMOBILE LOANS.

CASH
IN TEN MINUTES
ON YOUR AUTO OR TRUCK.
20 MONTHS TO PAY.
Deal Direct with Owners.
Private Consultation Rooms.
WINTER-HIRSCH
25 Years Same Location
1842 S. MICHIGAN
CALUMET 4290.
WEST SIDE OFFICE.
4719 W. MADISON-ST.
AUSTIN 1243.
NORTH SIDE OFFICE.
6302 N. WESTERN
ROGERS PARK 6695.
UNDER STATE SUPERVISION.
PLENTY OF FREE PARKING SPACE.

TERMS OF SUBSCRIPTION OF THE TRIBUNE

Order for mail subscription must be accompanied by remittance to cover.

Rates in Illinois [outside Chicago], Indiana, Iowa, Michigan, and Wisconsin:
Daily, without Sunday, one year, $5.00; six months, $2.50; three months, $1.25; two months, $1.00; one month, 50 cents.
Daily, with Sunday, one year, $12.50; six months, $6.25; three months, $3.15.
Sunday only, one year, $7.50; one month, $1.00.

Rates of subscription in postal zones 3 and 4 [measured from Chicago], outside of Illinois, Indiana, Iowa, Michigan, and Wisconsin:
Daily, without Sunday, one year, $7.50; one month, $1.00.
Daily and Sunday, one year, $15.00; one month, $2.00.

Rates of subscription in zones 5, 6, 7, and 8 [measured from Chicago], Canada, and Mexico:
Daily, without Sunday, per year, $12.00; one month, $1.50.
Sunday only, one year, $7.50; one month, $1.00.
Daily and Sunday, one year, $19.50; one month, $2.50.
Foreign: Daily Tribune only, $25.00 per year; with Sunday, $42.00 per year.

Give postoffice address in full, including county and state. Remit in express money order, draft, or in registered letter at our risk to The Tribune company, publishers, Tribune Square, Chicago.

We cannot be responsible for currency sent thru the mail.

Persons wishing to take The Tribune by carrier may order it by postal card or telephone Superior 0100. When delivery is irregular, make complaint.

All unsolicited manuscripts, articles, letters, and pictures sent to The Tribune are sent at the owner's risk, and The Tribune company expressly repudiates any liability or responsibility for their safe custody or return.

MEMBER OF THE ASSOCIATED PRESS.

The Associated Press is exclusively entitled to the use for publication of all news dispatches credited to it or not otherwise credited to this paper, and also to the local news published herein.

All rights of republication of special dispatches herein also are reserved.

Chicago Daily Tribune
THE WORLD'S GREATEST NEWSPAPER
WEDNESDAY, MAY 15, 1940.

First Picture of Hitler on the Western Front—Holland, Crushed by Invading Germans, Ceases Fighting

[Associated Press Wirephoto: Sent yesterday from Berlin by radio.]

First picture of Hitler at front since invasion of Low Countries. The German fuehrer (left) is with three parachute officers who, according to Nazi censor, led attack on Belgian fort of Eben Emael. Hitler decorated them with "knights cross of the iron cross," military award.

[Associated Press Wirephoto.]

The German caption on this photograph said that it shows Belgian soldiers running toward the German line after their surrender. The picture was sent from Berlin to New York by radio last night. The censor did not reveal in what battle area the photograph was taken.

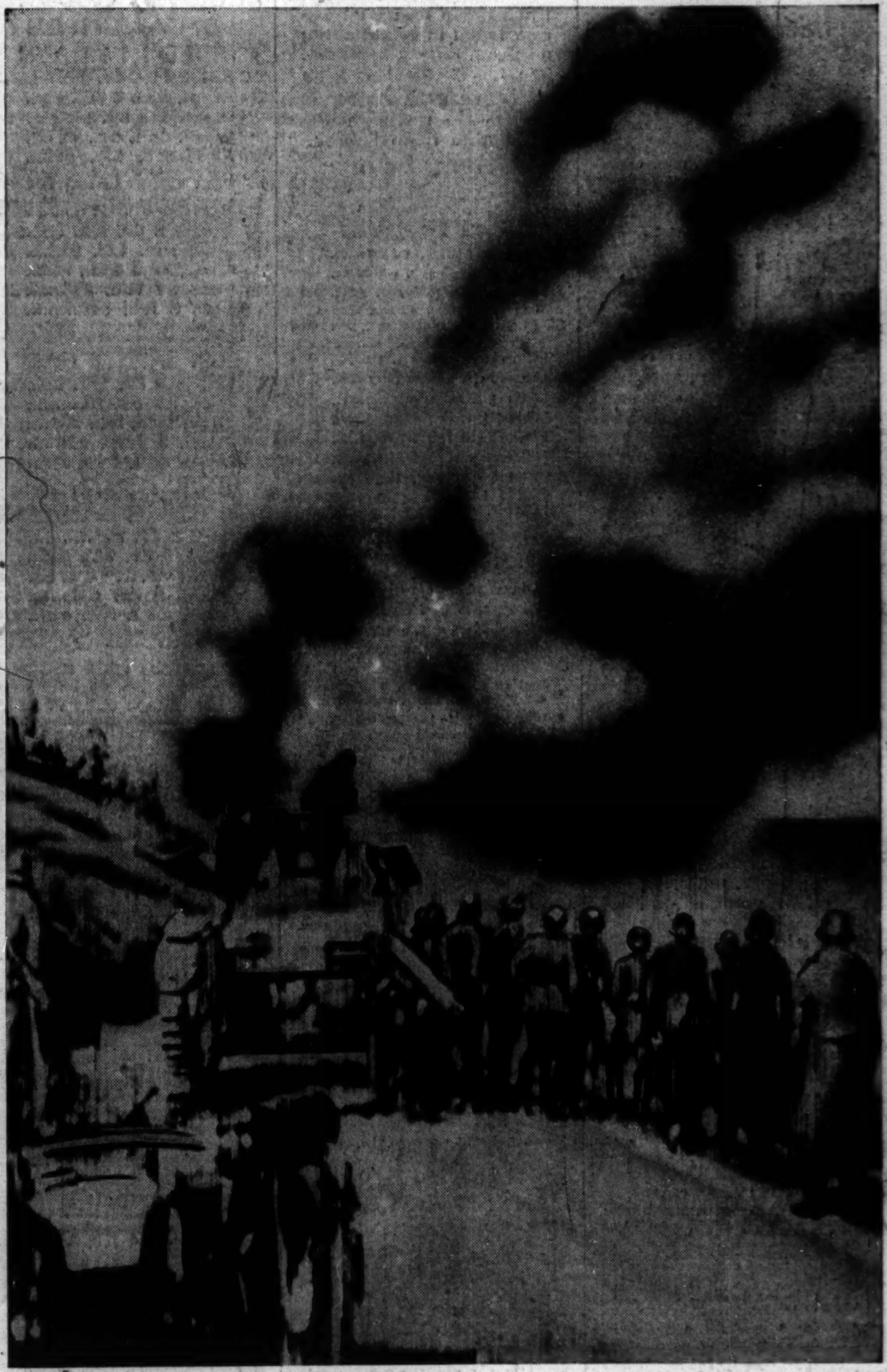

[Acme Telephoto: Sent yesterday from Berlin by radio.]

German advance guard halting beside tank in Belgium to observe effect of artillery fire before continuing advance, according to Nazi censor.

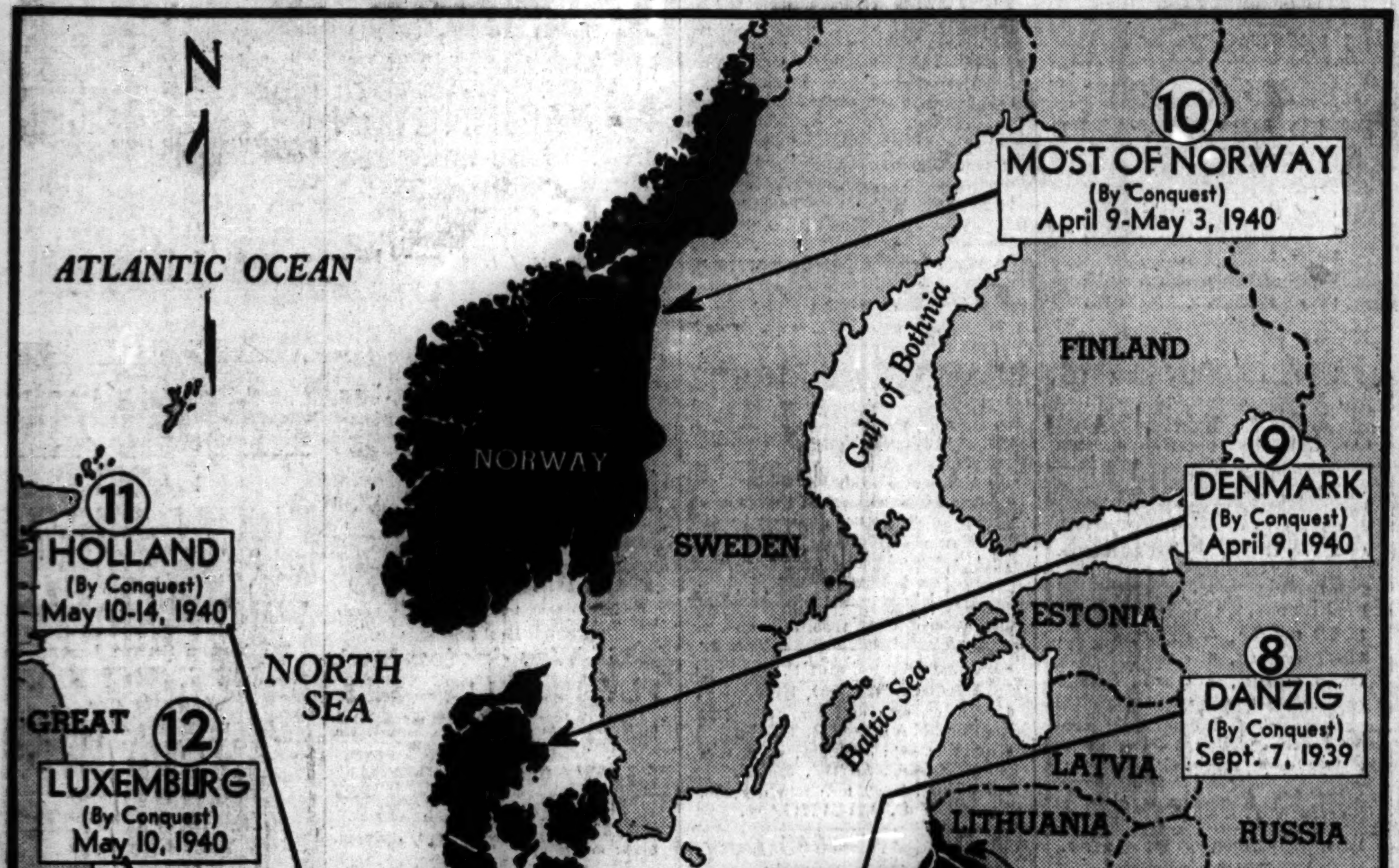

Black area marks Germany and territorial expansion since Hitler rose to power in 1933. Most of the additions were made by conquest. The explanatory captions should be read in numerical order beginning with 1 and continuing counterclockwise.

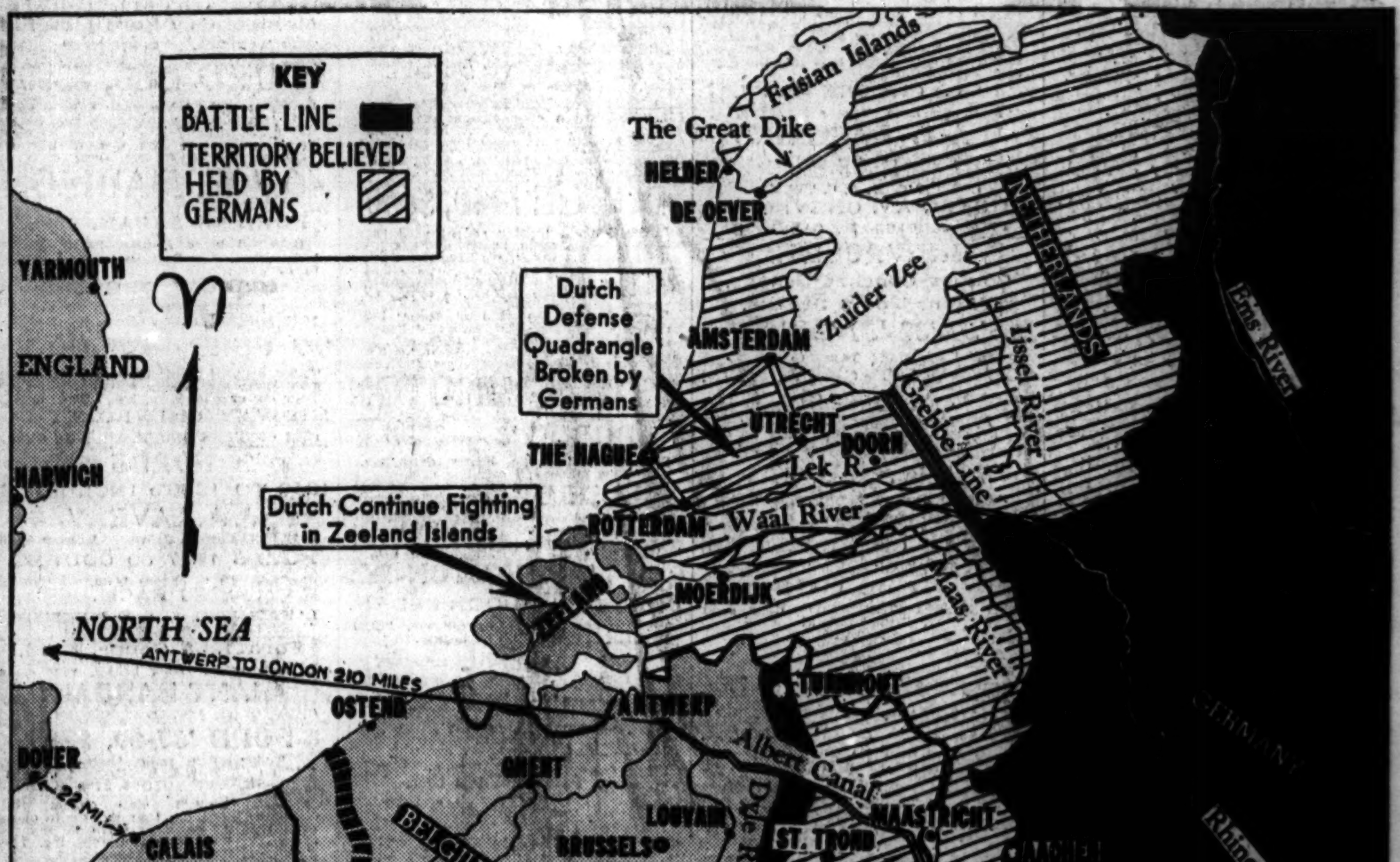

With cessation of Dutch opposition to invading German army, three points assume importance as indicated on this map—territory conquered in Lowland Countries, present battle line, and farthest German advance in 1918.

(Stories on page 1.)